WEATHER SYNOPSIS

The barometer remains low over the Interior of this Province and unsettled, showery weather prevails over this Province. Fine weather is reported in the Prairies and sharp frosts have been general.

The Daily Colonist.

(ESTABLISHED 1858)

COLONIST TELEPHONES

Advertising	11
Business Office	11
Circulation	12
Job Printing	197
News Editor and Editorial Rooms, 80 and	81
Social Editors	2111

NO. 136–SEVENTY-SECOND YEAR | VICTORIA, BRITISH COLUMBIA, SUNDAY, MAY 18, 1930 | FORTY-EIGHT PAGES

SALT WAR IN INDIA RAPIDLY MOVING TO CRISIS

French Troops to Evacuate District Occupied on Rhine

Army To Be Withdrawn—Papers Will Be Destroyed and Only Those Saved Will Be Such as Are Required for Operations of Bank for International Settlements at Basel

Reparations Commission Expresses Its Satisfaction

(Associated Press)

PARIS, May 17.—The last Rhine bridgehead held by the French army of occupation, was today ordered progressively evacuated. Premier Andre Tardieu, who has been discussing evacuation of the third occupied zone with Ambassador Von Hoesch, of Germany, and high French military authorities this week, announced in a communique that Germany had carried out all the necessary conditions for acceptance of the Young plan.

Under the plan it was provided that the French troops should leave by June 30, but in case Germany ratified the plan with the other countries earlier the way was left for speedier withdrawal.

Two important steps were taken to efface survivals of wartime policy.

NEW PLAN EFFECTIVE

While Premier Tardieu was giving orders for the evacuation of the last slice of German soil occupied by the Allies, the reparations commission decided that everything necessary had been done to substitute the Young plan for the Dawes plan.

It agreed to destroy the old papers connected with the original reparations obligations, which Germany had turned over to it. After destruction of these, the commission's existence will end.

The commission was one of the most important organizations set up by the Treaty of Versailles. At the outset it had such large powers as that of fixing the total reparations Germany owed her war creditors.

REDUCTION OF DEBT

This it set at 132,000,000,000 gold marks, which was progressively reduced to about 36,000,000,000 in the Young plan.

The commission today provided for turning over to the Bank for International Settlements such of its papers as would be useful in the execution of the bank's task of handling Germany payments.

Germany has deposited with the bank a certificate acknowledging its debt.

CANNERY TENDER CALLS FOR HELP

SEATTLE, May 17.—The coast guard received a call for aid here from the cannery tender Wightman, whose engines were disabled today off Destruction at the mouth of the Hoh River on the Washington coast. The boat, sixty-seven feet long, owned by Klevenhausen Packing Co., of Astoria, was en route from that port to Alaska.

The cutter Snohomish was sent from Port Angeles to the vessel.

Premier Tolmie To Be Initiated As Indian Chief

VANCOUVER, May 17.—Premier S. F. Tolmie will be initiated as an Indian chief by the tribes of the Cariboo Indians, when he attends the Cariboo Stampede at Williams Lake this year, it was announced by Secretary J. S. Smith. The Premier and members of the British Columbia-Yukon highway caravan will arrive at Williams Lake during the stampede and will be guests of honor at the event.

Take Action Against Government of B.C.

CLOVERDALE, May 17.—Acting on behalf of the Municipalities of Surrey, Langley, Matsqui and Sumas, and the village Corporation of Abbotsford, Reeve Tom Reid has instructed Mr. Robie L. Reid, K.C., of Vancouver, to take action against the Provincial Government. The municipalities are seeking to recover their share of liquor profits and of pari-mutuel profits which are withheld by the Government as against the cost of road work done in the municipalities.

CHINA NEEDS FIVE YEARS WITHOUT WAR

"Give China five years of peace and she will remake the world," declared Mr. William Turner, managing director of Reuter's famous international news agency, Shanghai, who arrived here from the Orient yesterday aboard the Empress of Asia on his way to London, where he will attend the British Empire Press Conference.

"Five years will do it. Let China once get on her feet and her industrious people will make her one of the greatest countries in the world. And with five years of peace and prosperity in China the economic map of the world will be remade. Great Britain, the United States, Canada and Germany, all will benefit from China's prosperity, and there will be an era of prosperity such as the world has seldom seen," he said.

Prospects for ultimate peace in China are brighter, Mr. Turner, who has lived ten years in the East as a journalistic observer, stated. The Nationalist Government at Nanking is slowly but steadily widening and consolidating its authority, while foreigners are realizing the importance of central and consolidated government and are throwing their weight behind the Nationalists for the general good of the country's future.

Mr. Turner is leaving Vancouver today for Banff, New York and Montreal, before sailing for England.

LAUDS CANADA'S ENVOY TO JAPAN

After spending six weeks in Tokio as the guests of Hon. Robert M. Marler, Canada's minister to Japan, and Mrs. Marler, Mr. Robert Adair, of Montreal, director of the Royal Bank of Canada and prominent Canadian financier, reached here yesterday aboard the Empress of Asia. He was accompanied by Mrs. Adair.

"There is no doubt that Canada was wise in its decision to establish a Japanese ministry in Tokio. Already the results are noticeable. The Japanese are taking a keener interest in Canada and Canadians, while the legation in the hands of such a capable representative as Mr. Marler is giving Canada much prestige not only in Japan but throughout the East generally," he stated.

From the Colonist Tower

Sunday, May 18

THE WEATHER

Victoria and Vicinity—Fresh to high south and west winds, partly cloudy and cool, with occasional showers.

Sun Rises: 4:30 o'clock.
Sun Sets: 7:48 o'clock.

High Tide: 11:25 p.m., 8.5 feet.
Low Tide: 1:02 p.m., 1.8 feet.

The News

Local and Provincial—
Odd Fellows' Convention here June 9.

Dominion, Imperial and Foreign—
Salt war in Bombay Presidency is rapidly moving to a crisis.
Four hundred volunteers plan raid on Government depot today in Wadala.
M. Briand, French Foreign Minister, gives his conception of plan for a future "United States of Europe."
French troops evacuate district occupied on Rhine.
Hon. H. H. Stevens, addressing Ottawa women, terms Dunning budget "more or less of a farce" and "a feeble gesture to British preference."
Vancouver Associated Property Owners' body demands City Council fix guilt on all involved in unlawful acts uncovered at relief department inquiry.
Question of safeguarding of home industries will be issue at by-election in Nottingham Central, England, shortly.
Dr. F. Nansen, famous explorer, is buried on festive day of Norway, his native land.

Sports

Gallant Fox wins Kentucky Derby by two lengths. Sande pilots favorite home to capture third victory in classic.
U.B.C. ruggers overwhelm Manitoba "reps" at Winnipeg.
Washington Senators widen lead in American League by defeating Philadelphia again. Yanks win. Giants drop twin bill.
Oak Bay golfers take big lead over Seattle in first half of intercity match.

Leads Independence Drive in India

MRS. SAROJINI NAIDU

The new leader of the civil disobedience campaign in India, in succession to Mahatma Gandhi and Abbas Tyabji, Mrs. Naida was placed under arrest last week, following an attempted raid on the Government salt works at Dharasana, and was later released.

MR. STEVENS CRITICIZES BUDGET PLAN

Terms It "Feeble Gesture to British Preference," in Addressing Ottawa Women

CALLS IT "MORE OR LESS FARCE"

OTTAWA, Ont., May 17.—The Dunning Budget, which he characterized as a "feeble gesture to British preference and its weakness in regard to the general progress and expansion of Canada and its trade," was the subject of an address by Hon. H. H. Stevens (Conservative, Vancouver Centre), before the Ottawa Women's Conservative Association last night.

"If there is one country among all the others in the world with a wonderful future ahead of it, it should be Canada," Mr. Stevens told the meeting. "We should have made more progress since the war than any other. He have latent wealth greater than any other area in

Continued on Page 2, Column 5

Local Concern Secures Large Cement Order

VANCOUVER, May 17.—An order for 200 carloads of cement, comprising 40,000 barrels, to be used in the concrete work at the Ruskin Dam, has been placed by the British Columbia Electric Railway Company with the British Columbia Cement Company, Limited.

This shipment, which is being delivered at the rate of five cars, or 1,000 barrels, a day, represents an expenditure of $120,000, delivered at Ruskin. It is only about a third of the total amount of cement which will be required for the completed dam, which is expected to reach 130,000 barrels.

BRANDS STORY OF INDIANS STARVING AS "FALSE ALARM"

WINNIPEG, Man., May 17.—York Factory Indians are not starving, as recently reported, according to a letter received here from Archdeacon Richard Faries, Archdeacon of the York or Western Hudson for the diocese of Keewatin.

His letter branded the story as a "false alarm." Moose and caribou are in plenty at York Factory and the Indians are quite comfortable.

M. BRIAND OUTLINES PROPOSALS

Minister Gives Conception of a Euture "European Federal Union" of Twenty-Six States

RENEWS FEALTY TO LEAGUE OF NATIONS

Says Organization Could Deal With Many Questions — Invites Opinions From Govt's

(Associated Press)

PARIS, May 17.—Foreign Minister Briand's conception of a future "United States of Europe," or "European Federal Union," as the proposed organization is more generally called, today was given in a memorandum to the twenty-six European states concerned with France in the plan.

The proposed European federation, the most ambitious project which has been considered since the setting up of the League of Nations, will be far from the close union such as exists among the United States of America, according to M. Briand's memorandum.

LITTLE SIMILARITY

There will even be little similarity between the groups, since the most that is suggested from the European union is a type of regular conferences, without charter or constitution.

The foremost practical questions such a union might deal with in M. Briand's conception are economic and comprise eventual efforts to lower customs duties of European states among themselves.

The success of the union rests upon a "European conference" and a "European committee." The first would be a sort of deliberative body charged with the study of European interstate problems. The second would correspond somewhat to the Council of the League of Nations. It would be the executive instrument of the union.

LIMITS SUGGESTIONS

M. Briand purposely limited his suggestions, given out at the Foreign Office today to elementary details. He suggests that certain questions make closer co-ordination of European states necessary. He points out that new economic problems, including customs matters, arose from addition of about 12,000 miles of frontier to the nations of Europe. He suggests that the European union could give attention to this important situation.

Continued on Page 2, Column 3

INTERNATIONAL BANK IS OPEN

Several Thousands Seek Jobs in Institution at Basel, Which Has Important Mission

By A. R. DECKER

(Copyright, 1930, by The Chicago Daily News Foreign Service.)

BASEL, Switzerland, May 17.—"The International Tribute Bank" as the Germans name the bank for international settlements, opened today in Basel with about twenty-five officers and employees. Virtually none of the 12,000 applicants for positions could be considered, as most of the places were allocated according to the ratios of the influence of the central banks, and their interest in the new institution.

IN HOTEL QUARTERS

The bank's temporary quarters

Continued on Page 2, Column 6

Ontario Accepts Challenge of Premier King

LONDON, Ont., May 17.—The Ontario Government will enter the Dominion election campaign in protest against the statement of Premier King in the House of Commons that the Liberal administration would not give "one five-cent piece for unemployment relief" to any province governed by a Conservative provincial government.

Premier G. Howard Ferguson made this announcement before the Eastern Ontario Conservative convention here yesterday.

He charged that Premier King had by his statement "degraded public life to an extent never heretofore known." The Ontario Government would accept the challenge made by Premier King through his statement, the Ontario Premier said.

Labor Cabinet Reshuffle

ACCORDING to press reports from the Motherland, there will shortly be a reshuffling of the Labor Cabinet which involves the five familiar persons pictured above: Top, left, Hon. Ben. Turner, Minister of Mines, is expected to vacate his post owing to conditions of health, and Sir Oswald Mosley, top, right, is slated to succeed him. Rt. Hon. Vernon Hartshorn, lower left, a member of the Simon Indian Reforms Commission, is reported to be in line for the Secretaryship of Dominion Affairs, when the present minister, Lord Passfield, centre, more popularly known as Sidney Webb, retires from politics. Rt. Hon. Noel Buxton, lower right, is slated for the House of Lords, and when he goes to the Upper Chamber there will be the post of Minister of Agriculture to fill.

Famous Explorer Buried on Festive Day of Native Land

(Associated Press)

OSLO, Norway, May 17.—The funeral of Dr. Fridtjof Nansen took place today in a city bright with flags, and gay with martial music. While happy school children wound through the streets singing national songs in celebration of the one hundred and sixteenth anniversary of Constitution Day, Norway's noted explorer and humanitarian was honored at impressive ceremonies in the university.

Only during the actual funeral ceremonies was the gaiety hushed, it being considered there was no anomaly in burying the nation's great son on her great festal day.

TWO-MINUTE SILENCE

The pageantry was suspended in a two-minute silence at noon, when all traffic was stopped, and pedestrians stood uncovered with bowed heads.

The coffin, covered with the Norwegian national flag, lay in state in the central hall of the university. Students stood guard, while among the pallbearers was Capt. Otto Sverdrup, companion of Dr. Nansen in many desperate Polar adventures.

TRIBUTES TO HERO

King Haakon and Crown Prince Olaf were chief mourners in an assemblage of the most eminent personages of the nation. The service was nondenominational. Dr. Nansen belonged to no religious body. The brief ceremony ended with the playing of Greig's Funeral March, after a funeral oration by Professor Sieland, rector of the university. Speaker Hambro, of the Storthing, expressed the nation's sadness at the loss of the "last great man in our present national history."

Young students carried the casket from the hall to a gun carriage drawn by four black horses. The body then was taken to a crematorium, to which it was followed through the streets by many thousands of citizens. When near the crematorium the crowds withdrew, leaving only relatives and near friends to witness the final act, which was without church ceremony.

MINISTER TO DEPART FOR POWER PARLEY

HON. F. P. BURDEN

Who will go to Berlin for the World Power Conference.

Hon. F. P. Burden, Minister of Lands, will leave today for Prince George, where he will spend a few days before starting on the trip which will end in Berlin, Germany, where the second plenary meeting of the World Power Conference is to be held. Mr. Burden will represent the Province of British Columbia at this gathering, which is set to open on June 16 and continue for a week.

This meeting has been arranged under the International Executive Council World Power Conference and is organized by the German National Committee, the chairman of which is General Director Dr. Eng. E. H. C. Kottgen. The president of the World Power Conference is the Rt. Hon. the Earl of Derby, K.G.

This organization came into existence through the efforts of Mr. D. N. Dunlop during the progress of the Wembley Exhibition in London in 1924. The object of the gathering is to discuss matters affecting all phases of the power proposition, including new fields for

Continued on Page 2, Column 3

MATRON IS KILLED

KAMLOOPS, May 17.—Miss Edna Brooke, twenty-seven, matron of Salmon Arm Hospital, was killed Friday evening while driving here to attend the graduating exercises of the 1930 nursing school class of the Royal Inland Hospital. The accident occurred on this side of Notch Hill. The car left the road and upset, Miss Brooke being thrown out and dying soon afterwards. The car was new and Miss Brooke an inexperienced driver. Brookes an inexperienced driver. Miss Mary Waugh, of this city, at present a stenographer at Salmon Arm, was in the car, but escaped with shock and bruises.

CIVIL RESISTANCE VOLUNTEERS PLAN MORE DEPOT RAIDS

Four Hundred Assemble in Bombay to March Today on Salt Works at Wadala—Police Determined to Frustrate Attack—Mrs. Naidu, Indian Woman Leader, to Tour Country

Thirty Go on Hunger Strike Claiming They Were Insulted

(Associated Press)

BOMBAY, May 17.—The "salt war" in Bombay Presidency, tonight appeared to be working to a crisis. While successive groups of civil resistance volunteers poured into Dharasana to carry on the campaign against the Government salt depot there, begun by Mrs. Sarojini Naidu, 400 other volunteers assembled this afternoon in Bombay and planned to march tomorrow on the salt depot at Wadala, six miles away.

A large force of police has been called to frustrate the attempt, the nucleus of their concentration being at Jacob Circle, on the line of march to Wadala. The volunteers changed their plan of marching en masse and decided to split into small groups so as to spread out the police. It was believed they planned to reassemble at Gawordi, which is near the salt pans, and launch a raid from there.

THIRD RAID PROJECTED

A third raid is projected at the Shiroda salt works and the police have made preparations to meet any contingency there.

The third attempt to capture the Dharasana salt pans, made by followers of Mrs. Naidu without her personal leadership, was stopped by police today. The volunteers were halted in the road, as they were in the other forays and surrounded by a cordon of officers. They showed passive resistance as in the other attempts, spinning cloth and singing religious songs.

It is understood that Mrs. Naidu, having begun the Dharasana campaign, feels she need no longer stay at her camp, Untadi. That place will remain her headquarters, but she will tour the country to further the civil disobedience campaign and leave the Dharasana movement in the hands of her council of war.

IMMEDIATE OBJECTIVE

The immediate objective of Mrs. Naidu, who heads the entire civil disobedience campaign now that

Continued on Page 2, Column 5

DEMAND CITY FIX GUILT ON ALL INVOLVED

VANCOUVER, May 17.—The city council today is faced with a demand of the Associated Property Owners, one of the largest civic associations, for the placing of the full legal responsibility on all persons, whether civic employees or not, concerned in any unlawful act uncovered at the city relief department inquiry.

With this is stressed the urgency for ascertaining the reasons for the lack of control, and also for placing this on the shoulders of those civic officials concerned.

In addition, the property owners press upon the council the necessity for making the forthcoming independent audit of the city books a complete investigation into all phases of the municipal accounting machinery over a number of years, and a check of all supplies and stocks. The charge is made that in previous years civic audits have been insufficient and limited in scope.

RECOMMEND DISMISSAL

Recommendation that Rev. George D. Ireland, suspended relief officer, be dismissed from the city service and applications called for a successor, will be made to the city council on Monday afternoon by the committee which is investigating administration of the relief department. Announcement to this effect was made by Mayor W. H. Malkin, chairman of the committee of inquiry, today, after consulting with other aldermen.

Continued on Page 2, Column 5

Kidnappings Directed by Communists

AMOY, May 18.—Chinese authorities this morning announced that examination of confiscated Communist documents had revealed that Russian Communists were directing Red agitators in China from Vladivostock.

The Russians were said to be furnishing money to various places in China, especially Shanghai. The authorities said further that the documents revealed partial proof that a large percentage of the kidnapping of foreigners and wealthy Chinese were directed by the Communists in order to obtain, from ransoms, funds to finance the Communist cause in China. Documents which are to be examined, the authorities announced, were expected to reveal conclusive proofs of this phase of the Red activities.

The authorities examined four Chinese Communists who had been arrested, but their statements were carefully guarded.

CONVENTION OF ODD FELLOWS SET ON JUNE 9

In preparation for the forthcoming convention of the Grand Lodge of Odd Fellows and Rebekah Assembly, to be held in the city June 9 to 12, the local members are busy making arrangements for the reception and entertainment of a large number of delegates and visitors.

An invitation is extended to the various merchants of the city to decorate the windows of their places of business with the I.O.O.F. and Rebekah colors and emblems.

There will be three prizes offered for the best decorated window.

Judges will be chosen from among the visiting members. For any further information please call telephone 55, I.O.O.F. Hall.

Tomorrow to Be Last Chance for Provincial List

Monday is the last day upon which those who are qualified to vote at provincial elections may have their names placed on the voters' list. In order to do so it will be necessary for the applicant to attend in person before the Registrar of Voters at the Court House, and apply to him for registration.

Qualified voters should not confuse the preparation of the voters' lists for the provincial elections and for the Dominion polling. In the latter case a special list will be prepared for the approaching Federal election. Enumerators for the preparing of this list are already taking names from house to house. This compilation has no relation whatever to the provincial lists.

For obtaining registration on the provincial voters' list, it is necessary for anyone whose name is not now on the list for that purpose to visit the Registrar of Voters at the Court House on Monday, and have his name put on.

SASKATCHEWAN DEFICIT

REGINA, Sask., May 17.—A deficit of $300,000, which is $100,000 less than that estimated by the Government in the last budget, was announced on Saturday by Hon. Howard McConnell as the result of the last fiscal year's operation of the Saskatchewan Government.

Three Perish as Liner Rams Old Windjammer

SAVANNAH, Ga., May 17.—Mr. J. E. McLean, First Mate Robert Christian and a sailor, named Thomas, were lost when the schooner Azua sank off the Jersey coast after being rammed by the steamer City of Atlanta, officers of the City of Atlanta reported when their boat docked today. Four members of the Azua's crew, three of them Panama Indians and the other a negro cook, were rescued.

Officers of the City of Atlanta, a Savannah Line ship, said they were skirting the Jersey coast in a thick fog when their ship rammed the Azua, a coal schooner. The Azua went down within a few minutes, but the City of Atlanta was not badly damaged.

Smart Styles in St. Louis Maid Shoes

There is a touch of skill in designing and in shoemaking readily recognized by fashion-wise women as that which is considered smart. In all the new beautiful Spring colors and style variety. Outstanding values at $7.50

MUNDAY'S

Sayward Bldg. Better Fitting Shoes 1203 Douglas St.

Persian Cream

For Sunburn and Tanned Skin

This lotion is especially prepared to soften the roughest skin and keep it in good condition. It contains nothing greasy or sticky and is unequalled for after shaving, relieving sunburn and removing tan and freckles. An indispensable toilet requisite. A bottle, 35c

THE OWL DRUG CO., LTD.

Campbell Building, Fort and Douglas — Prescription Specialists — W. R. Bland, Mgr. Phone 132

Bedding-Out Plants Ready Now

Fuchsias, Zinnias, Snapdragons, Geraniums, Petunias, Asters, Stocks, Celery, Cabbage, Tomatoes—all ready now.

Telephone 413 **THE SYLVESTER FEED CO.** 709 Yates

In Response to a Brisk Demand, Our Sale Continues for Another Week

2-Cup Percolators, $3.95; Waffle Irons, $3.95; Toasters, $1.95; Shades, Lamps, Stoves, etc., at greatly reduced prices.

DE FORREST CROSSLEY Console Radio—Slightly used. All new tubes. Regular $180. Half price $90.00

H. D. MAINWARING & CO.

615 Fort Street Opposite Kirkham's Phone 6011

HOT WATER for

The Times When You Don't Want to Wait!

Yes, HOT WATER—flowing readily when you turn the tap.

A GAS WATER HEATER

supplies it every day in the year—economically and without fuss or bother.

We have a size and type of water heater for every requirement. Call at our showrooms and let us demonstrate their operation and explain how easily you may have running hot water in kitchen, bathroom and laundry.

Sold on Convenient Terms

GAS DEPARTMENT

B. C. Electric

Douglas Street Langley Street

In many cases the ability to make a noise about what you can do seems to be more important than ability.

The oldest national flag in the world is that of Denmark, which has been in use since 1219.

Batchelor's Cash and Carry

THREE STORES

People's Cash ..... Yates Street
Self Service, Douglas Street; Popular, Douglas Street

MONDAY SPECIALS!

Chateau Cheese, pkt.	20c	Pure Raspberry Jam, 4-lb. tin	45c
Kraft Cheese, pkt.	20c	Local Crab Meat, per tin	25c
Jameson's Tea, lb.	47c	Sunflow Salmon, per tin	10c
Nabob Coffee, lb.	50c	Van Camp's Pork and Beans, 2s, tin	10c
Heinz Spaghetti and Tomato Sauce, large 2½-lb. tins	24c	4 Bars Royal Crown Soap and 6 Cups and Saucers, all for	75c
Pure Strawberry Jam, 4-lb. tin	45c	Fray Bentos Corned Beef, tin	21c

SAFEGUARDING CHIEF ISSUE IN NOTTINGHAM

Contest in Central Division of Lace City Depends on Retention of Duties

THREE-CORNERED FIGHT AGAIN

By THOMAS T. CHAMPION
Canadian Press Staff Correspondent.

LONDON, May 17.—A set battle on the question of safeguarding of home industries—the Conservatives' modern method of protection—will take place in Nottingham Central, where a by-election is to be held shortly. Most of the big guns of the three political parties will descend on the constituency.

Candidates are Mr. T. J. O'Connor (Cons.), Capt. Reginald Berkeley (Lib.), and Mr. A. E. Waterson, Labor Co-operative. The by-election is due to the retirement of Sir A. J. Bennett, Conservative, elected last year with a majority of 2,998, in a three-cornered contest.

Safeguarding is practically the only issue to which this trinity of candidates, willingly or unwillingly, will be compelled to devote themselves.

Rt. Hon. David Lloyd George, Liberal leader, will speak on the very eve of the polling, and will doubtless reveal his views on the present position and tendency of the safeguarding movement generally.

MINISTER TO DEPART FOR POWER MEET

Continued from Page 1

application of power; improvement of load factors; storage of power; interconnection of different powers; producing plants; safety measures; information and education; reduction of costs of construction; large central plants and large power in handling supplies, and distribution of supplies of power.

FOUR PROBLEMS

In dealing with the subjects at the coming conference in Berlin it is set out as the basis of the discussions that the world at the present time is facing four groups of problems in connection with this subject. One of these has to do with the engineering end and relates to the available power in concentrated form in coal oil and natural gas, while the sun is providing constantly new sources of waterpower.

In this connection it is set out that the minimum waste of power and the most reliable methods for utilizing and broadening the field of application are the aims of the power engineer.

A second problem is that connected with economics. To open new markets for power, and the improvement of such markets as are in existence and provide fields for investments are the aims of the power economist it is stated.

The field of administration is set out as another of the important factors in connection with the power situation of the day. Wise legislation, the protection of health, and the more extended use of power are set out as the aims sought by the power economist.

To fuse technical and business education into one harmonious whole is set out as the aim of the new education which forms the fourth factor which has to be faced in the power problems of the time. There is, it is stated, very important work to be done in this line.

Mr. Burden will sail by the Ss. Duchess of Richmond on May 30, from Montreal.

M. BRIAND OUTLINES PROPOSALS

Continued from Page 1

He reiterated his fealty to the League of Nations by stressing that the proposed federal union can succeed only if organized in liaison with the League. He suggests that its divisions meet simultaneously with League bodies. The Briand memorandum proposes that the "European conference" be held at Geneva and that meetings of the "European committee" coincide in time and place with League Council meetings.

INVITE OPINIONS

The governments concerned are invited to present suggestions concerning the memorandum and to offer any original ideas they may have for the organization of the European federation, before July 1.

TOTAL INSECURITY FOR FOREIGNERS IN CHINA PREVAILING

(Canadian Press Cable via Havas)

SHANGHAI, MCay 17.—Total insecurity prevailed today for foreigners in China. Piracy and banditry are reported to be increasing in a sensational manner. Yesterday three ships were taken by pirates on the Yangtse Kiang River and an undetermined number of passengers killed.

Several villages in the neighborhood of Shanghai have been pillaged. Armed bands of maurauders are besieging Hankow. Foreign missionaries escaped the massacre of natives which attended the siege

Will Study Diseases of Field Crops

MR. W. R. FOSTER, M.Sc

The assistant plant pathologist of the Department of Agriculture, who enters upon his duties on May 19, comes to the office well equipped for his work. Foster will carry on his work under arrangement between the Dominion and the Province at the experimental station under the Federal Government, at Sidney. He will utilize the laboratory there in the carrying out of the research work in the interests of the agriculturists of the province.

COMMONS ENDS EXCITING WEEK

Ottawa House Considers Tariff Changes of Budget—Tilt Between Mr. Dunning and Mr. Cahan

(Canadian Press)

OTTAWA, May 17.—Parliament, after a busy and exciting week, today takes a holiday. It has gone through a week devoted to the budget debate, climaxed by the division which resulted in the stamp of approval being placed on the first budget delivered by Hon. Charles A. Dunning, Minister of Finance.

The House of Commons yesterday settled back to the somewhat monotonous duty of discussing the individual tariff changes announced in the budget. The whole day was given over to free debate on specific commodities.

For at least a week or ten days the House will be occupied with considering the voluminous individual tariff changes in committee of ways and means.

500 TARIFF CHANGES

Comparatively slow progress was made on the 500 tariff changes. Practically no item passed without a discussion of some kind, and some did not get through without a regular miniature debate. Nerves became frayed toward the end, and the day concluded in a verbal clash between Hon. Mr. Dunning and Mr. C. H. Cahan (Conservative, St. Lawrence-St. George), in which the minister said his honor as such was at stake.

The House was discussing the item dealing with the tea duty reduction. Mr. Cahan observed there had been a great deal of discussion with regard to the quantity of tea in bond on the day the budget was delivered, and alleged larger quantities released from bond thereafter. The House should have information on the point.

JUMPS TO HIS FEET

Jumping to his feet, Mr. Dunning said it was unfair to leave such a question until Friday night, making an answer until Monday impossible. He asked if Mr. Cahan wished to convey the idea that some person in the tea trade knew beforehand the contents of the budget.

Mr. Cahan said he was not accustomed to making imputations. He would charge outright and not dodge around anything. He had not the slightest doubt of the minister's integrity but he believed he should know the rumors going around.

Mr. Dunning promised to secure the desired information and he ventured the opinion that the tea dealers sought to be in as safe a position as possible as soon as the budget was delivered. Business, he said, often was affected by a pending budget, and the commercial world watched developments closely. This closed the incident.

MR. A. W. NEILL

Several Saskatchewan members objected to the imposition of the countervailing duties on egg importations. They favored a seasonal tariff. Mr. A. W. Neill (Independent, Comox-Alberni), said British Columbia egg producers were behind the legislation solidly, and he objected to members from the Prairies presuming to speak for the entire West.

The Senate adjourned until Tuesday the debate on the third reading of the bill prohibiting the clearance of liquor to United States. There will be no further enlargements, Senator Willoughby, Conservative leader, said.

4%

added to a monthly deposit of $20 for sixty months will place at your disposal the sum of $1,329.30.

Why not call and make the first deposit during your lunch hour?

Obtain a Huron & Erie Passbook. Then regularly deposit a few dollars weekly or monthly.

Huron & Erie MORTGAGE CORPORATION

"Older Than the Dominion of Canada"
12[illegible] Government St.
H. N. HUNTER, Manager

Civil Resistance Volunteers Plan More Depot Raids

Continued from Page 1

Mahatma Gandhi and Abbas Tyabji have been arrested, is said to be Sholapur, the city torn by riots last week and under martial law now.

The wearing of Gandhi caps has been banned in Sholapur and the resistance leaders are said to consider that ban a challenge which should be taken up. Meanwhile police have replaced a large number of troop in Sholapur and the city appears to be calming down.

Contrary to previous reports, the 225 volunteers who were arrested yesterday at Dharasana have not been released. One hundred and ninety of them are charged with being members of an unlawful assembly. The other thirty-five, led by S. Batliwala, son of Dr. Batliwala, former President of the Bombay Municipal Corporation, are charged with violence in addition.

ON HUNGER STRIKE

Thirty of the latter group have been on a hunger strike since Friday and charge they were insulted by a police officer. The officer in charge today offered an apology in behalf of an absent colleague, but Batliwala would not accept it.

Bail was offered for all the volunteers but they declined it. A magistrate has arrived from Bulsar to conduct their trials.

SHOLAPUR, May 17.—No sudden outbreak of mob violence, but a deep laid plot, was responsible for last week's sanguinary outbreak and its resultant heavy casualty list, and military occupation, officials conducting an inquiry today stated.

It was said that enough evidence had been uncovered to convince the investigators that the outbreak was better organized and more elaborate than the Chittagong affair, that the mob's movements were directed by a well planned scheme and were not merely the wild impulses of any angry rabble.

MRS. S. NAIDU

BOMBAY, May 17.—Mrs. Sarojini Naidu, who has taken Gandhi's place as leader of the civil disobedience revolt in India during the Mahatma's sojourn in prison, is the first woman of the land of the Ganges to attain a political position of national prominence.

A stocky woman of middle age, movements, even in the flowing robes of India, convey an impression of snap, business-like methods, she has long been a symbol to her sex of the emancipation of women.

She was born at Hyderabad, stronghold of Islamism in India, the daughter of a Brahmin scholar. As a young girl she determined to study Western civilization in England, and at the age of sixteen journeyed to the land of her dreams as a student at King's College, London. Oscar Wilde, Richard Leggalienne and Max Beerbohm were her friends in the years that followed.

FIRED WITH AMBITION

Then, fired with an ambition to help her less fortunate sisters, she returned to India, where the Nizam of Hyderabad, a Moslem ruler with modern ideas, aided her in her work of education of Hindu and Moslem women.

Her activities were interrupted for a few years by marriage and children, but when the Nationalist movement began to gain headway in India before the war, Mrs. Naidu became a follower of Gandhi.

She visited New York eighteen months ago, speaking before audiences at Town Hall and other public gatherings. She is widely known as a poetess, being author of three volumes of English verse, "The Golden Threshold," "The Bird of Time," and "The Broken Wing."

MR. STEVENS CRITICIZES BUDGET PLAN

Continued from Page 1

minerals, farmlands and in other respects. But we have actually lost men and money, and that fact alone should stagger the people of Canada."

DELETERIOUS EFFECT

The effect of the Dunning Budget would have on internal trade, through its advocacy of foreign trade, was a deleterious one, Mr. Stevens thought.

"To my mind Imperial preference as far as Canada is concerned was a bit one-sided," he continued. "We have given preference to Britain over a wide range of articles. I am, personally, second to none in my belief of interimperial trade. I hold this, however, that if we in Canada give a preference to British goods in our markets they should extend the same preference to us in their markets.

"MORE OR LESS FARCE"

"The budget shows that of 400 items, 350 or more offer no change in duty to the United States and 80 per cent offer no advantage to the Mother Country at the expense of the United States. It is more or less a farce."

DEMAND CITY FIX GUILT ON ALL INVOLVED

Continued from Page 1

Rev. Mr. Ireland was suspended last Wednesday afternoon, after admitting to the investigating committee that he had received money from two restaurants which cater to the relief department business.

At Monday afternoon's meeting also will be presented a report from the committee, covering the inquiry generally.

This will include an interim statement from Hellwell, MacLachlan & Company, chartered accountants, who have been making an audit of relief department records.

Alpine Club Gives Honorary Memberships

Mr. and Mrs. James White, of Sidney, who for many years have constituted themselves hosts to the Vancouver Island section of the Alpine Club of Canada at an annual picnic at their Summer home at Lake Killarney, were yesterday presented with honorary life memberships in the organizatoin. The little ceremony took place during this annual May-time gathering. The attendance was nearly double that of any previous year, seventy members being present at the supper and camp fire. Among the delectable viands was the traditional Cameronian pie, which has come to be a recognized dish for the occasion.

Mr. O. H. Wheeler, president of the section, occupied the chair of honor during supper, and Mr. R. D. McCaw acted as chairman during the informal impromptu after-supper programme, when the picnickers gathered about the huge bonfire. Community singing, recitations and humorous anecdotes made an excellent entertainment.

Twenty-three members of the section joined the Mount Wark expedition in the morning, Mr. W. H. Dougan acting as the leader.

PAWTUCKET, R.I., May 17.—Clarence Demar won the annual marathon today from this city to Woonsocket and back. Jimmy Heigan was second. Demar's time over the course of twenty-six miles, 385 yards, was 2 hours, 41 minutes and 8 seconds.

French Workers Will Be Helped By New Measure

PARIS, May 17.—After many vicissitudes and almost endless controversy, the new French law on social insurance now only awaits promulgation in the official journal. It is expected to come into full force on July 1.

The law is primarily designed to help those French workers whose rate is below economic standard, in other words, those unable to save enough from their wages to meet the ordinary risks of life.

The scheme is contributory both by employer and employed. Payments by both are based on wages paid. Benefits cover sickness, premature invalidity, old age, death and maternity.

INTERNATIONAL BANK TO OPEN

Continued from Page 1

are in the former Hotel Savoy Universe, where many Americans have stopped before while touring Switzerland. The beds and furniture have been stored in the cellar along with the kitchen utensils, and the bankers have their offices in former guest rooms. The directors' room appears to be like the former dining-room. Nothing has been done to remodel the Cherry Garden Building given by the City of Basel to the bank.

The signature of a trust agreement will take place Monday in Paris. On that day also the bank expects to receive advice of transfer by S. Parker Gilbert, agent-general for reparations under the Dawes plan, of 145,000,000 gold marks from the Reparations Commission. The amount will be placed on the books of the International bank, but the actual money will remain provisionally in Berlin.

NOT COMMUNICATIVE

The bankers are more secretive now than even during the Baden-Baden meeting of the organization commission. However, it seems clear that the points at issue are, first, allocation of the loan to various centres; second, the rate of interest; third, the price at which the bonds will be issued to the underwriters, and, fourth, who is to pay the discount.

Many persons here think that the yield will be on a 6 per cent basis. The shares of the International Bank are in demand, especially in Paris, where they are at a 100 per cent premium.

It is hoped to complete the discussions on the Young bonds so as to permit their issue about May 20.

MEMORIAL SERVICE

TORONTO, May 17.—An impressive memorial service was held here last night for Mr. Robert Holmes, R.C.A., Canada's foremost painter of wild flowers, who died suddenly Wednesday night. Burial will take place at Cannington, where he was born almost seventy years ago.

Ice Service Refrigerators

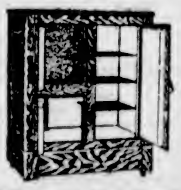

Built for ice economy with one-inch corkboard insulation. Porcelain enamel linings. On easy terms from $27.75

HATT'S HARDWARE

1418 Douglas St: Phone 1645

Your Eyes

When father discovered that the "rare antique" of which mother was so fond was one of hundreds turned out by a Toronto factory, he thought he had a good laugh on ma.

He knew that nothing is necessarily good just because it is old.

Neither is anything necessarily good just because it is new.

However, every day brings ample proof that in the science of optometry the newest procedure is the best. That is beause it is the most natural. It depends on the ability of the eyes themselves, through natural but neglected processes of co-ordination, to build up their own return to activity and health.

This new phase of the science of optometrics is based on the fact that natural correction is better than artificial relief. It dispenses with lenses whenever it may safely do so—and when it cannot entirely dispense with them, it tends to reduce their strength—permitting the lens to do less work and the eye to do more without fatigue.

That's interesting, isn't it?

And doesn't it foretell a day when eyes instead of getting weaker with each generation will commence to get stronger?

We believe so—that's why our office is equipped to give this newer, better service.

Associate: A. A. Blyth Opt. D.

A. P. Blyth OPTOMETRIST 1117 Government Street

LINFIELD CAPTURES IRISH CHARITY CUP

BELFAST, Northern Ireland, May 17.—Linfield defeated Belfast Celtic by two goals to nil in the final soccer match for the Irish Charity Cup today.

Plant Wallflower Seeds Now to Obtain Best Results

We Sell Kelway's British Seeds—Always Dependable

PACIFIC FEED COMPANY
650 Cormorant St.

Beatty Bros. Limited

Electric Washers

PHONE 8417

Come in and Look These Washers Over.

We Will Trade in Your Washers.

1609 DOUGLAS STREET

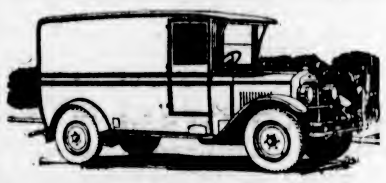

Dependable Freight Service

SCHEDULE

Cowichan Lake 8:30 A.M.

Duncan 10 A.M. and 2:30 P.M.

Chemainus, Ladysmith, Nanaimo, Courtenay and Cumberland 10 A.M. Daily

Courtenay and Cumberland 9:30 P.M. Tuesdays Only

No matter what size your load—bulky, awkward or heavy—we, with our fleet of fourteen up-to-date trucks, are fully equipped to serve you. Safe, prompt and reliable, our schedules are planned to meet your needs.

ISLAND FREIGHT SERVICE LIMITED

1901 Government St. Phones 8950 and 509

The Best MEATS at the Lowest PRICES

Pot Roast, per lb., 22¢ and	25c	Boneless Stew, per lb.	22c
Prime Rib Roast, per lb.	32c	Lamb Stew, per lb.	20c
Pork Leg Roast, per lb.	30c	Sausage, Beef, 2 lbs.	25c
Loin Pork, per lb.	33c	Sausage, New England Special, per lb.	30c
Shoulder Spring Lamb, per lb.	24c	Boiling Beef, per lb.	16c

PHONE 2368

New England Market

750 Yates St. Opp. Dominion Hotel Phone 2368

THE POPPY-EL
Now Open

Providing breakfast, luncheon, afternoon tea and dinner for those who appreciate good food prepared in the best way.

An Atmosphere Distinctively Different

A Cordial Welcome for You and Your Friends

The Poppy-El
Where dining delights

747 Fort Street
Miss Ella B. Pottinger, Manager

Rubber Apron Bargain

A large size, best quality Rubber Tea Apron, regular 50c for **20c;** in combination with 1 lb. Jameson's BEST Coffee, **60c.** Both for **80c.** At your Grocers.

Real Estate Specials

OAK BAY BEST RESIDENTIAL DISTRICT, NEAR CAR AND SEA—A splendid family residence. 12 well-arranged rooms. Sunroom. Cement driveway to double garage with cement floors. Almost an acre of well-laid-out grounds, tennis court; magnificent shade trees and shubbery. The first time offered **$18,000**

OAK BAY BUNGALOW, NEAR SEA, ON BOULEVARDED STREET—4 comfortable rooms, full cement basement, furnace, garage and fine garden lot. Great value at **$2,750.00**

FOUL BAY, LARGE 5-ROOM BUNGALOW—FURNACE, GARAGE and garden; near car line. Needs some decoration, but sound and a snap at **$2,500.00**

On terms of $500 cash.

SHAWNIGAN, OVERLOOKING LAKE, 3½ ACRES AND SUMMER house of 2 large rooms and verandah. Furnished with accommodation for 5 people. Near railway station. Fine timber, good water. Forced sale **$750.00**

With $200 cash. Taxes $3.75.

COLES, HOWELL & CO.
638 View St. **Limited** Phone 65

A SPECIAL BARGAIN

NEW STUCCO BUNGALOW ON HOLLYWOOD CRESCENT, FACING THE SEA

FIVE HUNDRED DOLLARS DOWN, BALANCE LIKE RENT

Five Excellent Rooms—First-Class Plumbing—Hardwood Floors—Garage in Basement—Furnace

Price Only **$4,200** for Quick Sale

Exclusive Agents

Pemberton & Son
625 Fort Street Phone 388

Harrogate Apartments
Beach Drive

NOW READY FOR OCCUPATION

Fully modern apartments, containing living-room, dining-room, kitchen and two bedrooms; electric ranges, frigidaire, garages.

Magnificent Sea and Mountain Views

Apply on Premises or to

PEMBERTON & SON
625 Fort St. Phone 388

QUEENSWOOD offers many very attractive sites in natural surroundings with seafrontage commanding a magnificent view of Haro Straits. It is in close proximity to the centre of the city; about 15 to 20 minutes by motor. It is subdivided into parcels from 2 to 5 acres. Services, water, electric light and power, and telephone.

Apply to

Swinerton & Musgrave, Ltd. Gividwood & Co., Ltd.
Or Any Member of the Real Estate Board

BANQUET AND DANCE WITH US

The Central School Boys' Reunion

TO BE HELD IN THE EMPRESS HOTEL

BANQUET ..... 6:30 P.M. to 9:00 P.M. Tickets $1.50 Each
DANCING ..... 9.00 P.M. to 2.00 A.M. Tickets $1.00 Each

FRIDAY, MAY 23, 1930

OZARD'S ORCHESTRA COMMUNITY SINGING

Phone 413 for Reservations to
C. B. SYLVESTER,
Organizing Secretary
709 Yates Street
Victoria, B.C.

CENTRAL SCHOOL REUNION SET

Interesting Reminiscences Recalled by Gathering of Former Pupils—

DATES BACK TO COLONIAL DAYS

The Central School reunion will take place here on Friday and Saturday. Mr. C. B. Sylvester, who has taken an active part in the arrangements, has gathered the accompanying data about the school and its principals.

THE FIRST SCHOOL

The first school here was a log school, called Buns School, built in 1856. The schoolmaster, Mr. Bun, lived in one end, and his family in the other. This school was kept open until 1869, when a sign was painted on the side, "Closed, not for repairs, but for lack of funds." Each pupil in those days was charged $2 per month, and a few adults. The subjects taught then were known mostly as the three R's—reading, 'riting and 'rithmetic. Those were quite sufficient to carry one along the road of education.

Among Central School boys who went to Buns School in the days of the 'sixtys, were: W. A. Chambers, 1733 Fairfield Road; George Jay, 1033 Pemberton Road; J. A. Sayward, Moss Street; W. J. McKeon, city; Phil. Hare, 629 Johns Street; Thomas Wood, 1029 Caledonia; A. W. Palmer, 500 Boleskine Road; W. G. Cameron, 510 Trutch Street.

Additional names will be welcomed by the committee.

At the time the girls' school was situated in a building on Broughton Street.

In 1875 the present brick building was completed, and afforded accommodation to all the pupils of the city then, and is now filled to capacity with boys from the immediate vicinity of the school.

PAST PRINCIPALS

The following are the principals from 1872-1930:

C. C. McKenzie	1872-1878
James Kaye	1878-1880
J. McKenzie	18801883
J. A. Halliday	1884-1890
S. B. Netherby	1890-1897
J. D. Gillis	1897-1906
George H. Deane	1906-1908
W. N. Winsby	1908-1911
James E. Hamilton	1911-1912
J. A. Cunningham	1912-1921
Ernest Butterworth	1921-1930

In 1877 the Lord Dufferin medal was offered for the best marks passing into the High School, and that was won by John C. Newbury, making a total of 1,275 marks out of 1,300.

THE CELEBRATION

On Friday, May 23, at 6:30 p.m., the Central School boys will have a banquet at the Empress Hotel, and it will be restricted to Central School boys. After the banquet there will be a dance in the ballroom, from 9:30 p.m. to 2 a.m., and this will be open to the public.

Next day, May 24, 10 a.m., Tom Woods, late manager of the Albion Stove Works, who was the first boy to pull the bell when it was first erected, will be honored with the task of doing it again.

In the afternoon, from 3 to 5, J. Rudolph, another 1365 pupil, with old schoolboys, assisted by a committee of Central School girls, will receive. A memorial photograph will be taken.

At the same time the Native Sons and Daughters of British Columbia will present the medal annually given for the most worthy citizen.

EARLY DAYS OF SCHOOLS

In 1855 the Hudson's Bay Company established public schools in Victoria, under the supervision of Rev. E. Cridge, M.A., each of the teachers being paid $750 salary from the Colonial exchequer, together with fees ranging from $60 to $250 per annum.

1861

The first free school system was established in 1861, when the sum of $10,000 was set apart by the Vancouver Island House of Assembly as a school fund for that year, and the late Alfred Waddington was appointed superintendent of education.

1866

At the union of the colonies of British Columbia and Vancouver Island in 1866, the Island free school system was virtually defunct, although the schools in Victoria and a few other places were kept open for two years longer.

1869

The Common School Ordinance, 1869, and Common School Amendment Ordinance, 1870, put educational matters on a somewhat better footing throughout the colony, with the exception of Victoria, where the tax called for by law was paid for one year, and then voted down.

1872

"An act respecting the public schools," which passed the Legislative Assembly in April, 1872, put educational matters in Victoria and the province on a firm footing, and is the basis of the present law.

Federal Cabinet Rules Law Must Take Its Course

OTTAWA, May 17.—The law will take its course in the case of Ingvald (Bing) Anderson, alias Emmett Sloane, of Berlin, N.H., well-known ski jumper, who stands sentenced to be hanged at Sydney, N.S., on Tuesday next for murder. Cabinet having review the case, decided there would be no interference with the verdict of the trial court, it was announced today.

There have been allegations regarding the mental condition of the condemned man, but examination has established him as sane, it was declared.

Education Fellowship To Meet on May 27

There will be a meeting of the New Education Fellowship on Tuesday, May 27, at the library of Victoria College, beginning at 8:15 o'clock, when a discussion will take place on the future activities of the section and its line of action. Members are asked to reserve this date.

Jurors Advocate Allowing Oakalla Inmates Tobacco

NEW WESTMINSTER, May 17.—A strong recommendation that the regulation prohibiting inmates of Oakalla prison from having tobacco be cancelled, is included in the report presented by the grand jury at the Assize Court session Friday afternoon. It was proposed that the prisoners be given the same privileges regarding tobacco as are allowed in the Dominion penitentiaries.

The report recommended that the prison cells be cleaned, beds opened up, and any food stored by prisoners in cells be removed at the time the cells are vacated. The jury reported that food in cells was wrapped in paper and blankets or stowed elsewhere by the prisoners.

In the interests of the safety of prisoners working around moving machinery, particularly the licence plates' stamping machine and the laundry machinery, which were insufficiently guarded, the jury recommended that such matters should be laid before the safety committee of the Workmen's Compensation Board.

Separation of juvenile prisoners from old offenders to prevent contamination of the former, was urged by the jury.

VICTORIANS ARE GIVEN POSITIONS

Two Local Members of Royal Arcanum of Washington and B.C. Are Honored

Mr. D. W. Spence, of Victoria, was yesterday chosen as grand trustee for the next three years, at the closing session of the Royal Arcanum of Washington and British Columbia, which was held in the Empress Hotel. Mr. J. J. Stewart, also of this city, was elected high grand sentry. Mr. Frank Smith, who made the trip from Portland to officiate as returning officer, presided over the installations.

Other officers elected were: Mr. Arthur Schramm, of Seattle, supreme grand regent; Mr. L. R. Bergh, of Tacoma, grand vice-regent; Mr. F. J. E. McGinn, of Vancouver, grand orator; Mr. Robert R. Pence, of Spokane, grand chaplain; Mr. A. S. Dukinfield, grand guide, and Mr. Harry Metcalf, of Spokane, grand warden.

The distinction of grand honors was conferred upon Brother J. L. Beckwith, a member of Majestic Council, and past grand regent of the council; upon Mr. Carlton Stocker, regent; upon Mr. Melvin S. Wooster, the grand regent of Washington and British Columbia, and upon Mr. C. B. Carmichael, field representative. The origin of these distinctions, which were given for loyal work to the order, came from Mr. Harold C. Knoeppel, of New York.

Officers of Majestic Council were announced as follows: Mr. Carl Stocker, regent; Mr. George Stevens, vice-regent; Mr. D. W. Spence, secretary; Mr. Fred A. Willis, collector; Mr. Alfred Head, orator; Mr. A. Winters, chaplain; Mr. King, guide; Mr. Reg. Newport, warden; Mr. Gordon McIntosh, sentinel.

Ladies attending the convention were guests at Mr. Butchart's Gardens this morning.

THE SONG OF CENTRAL SCHOOL BELL

I've called them here from everywhere,
Of generations three;
I've called to them, make haste, prepare,
For men you'll grow to be.
I'v watched their merry faces when
To school at strike of nine,
With book and slate each urchin then
Hastened to be in line.

I rang each birthday, year by year,
As back and forth they trod,
I've hung so silent ev'ry morn
When prayer they said to God.
Give us this day our daily bread;
Forgive us, Lord, they asked;
Then silently with sweet amen
Began their daily task.

I watched them when they older grew
When walking, lad and lass,
Vowing many joys the'd know
When they were through with class.
Together to the altar they,
Went hand in hand one day,
Where that same lassy promised, to
Love, honor and obey.

Again I watched them as they sent
Young Jack and Su to school.
And by my sounding, calling loud,
They learned the golden rule;
To love they neighbor as thyself,
To comfort those who mourn;
To freely give unto the poor,
Ne'er turn from them with scorn.

I've rung them comfort when in age
With hair of silver grey,
They sat beside the firseside bright
Watching each grandchild play.
I hung in mournful silence when
The cortege passed the school,
The school of generations,
Our dear old Central School.

—By Mrs. T. Alexander, 1159 Yates Street.

CONVIDO PORT

"The Wine With a Personality"

Established 1670 by Warre & Co., Oporto, who are still in business. Convido Port is bottled by Warre & Co., and is never sold in bulk.

Ask for Convido

This advertisement is not published or displayed by the Liquor Control Board or by the Government of British Columbia.

ROTARIANS TO LUNCH ABOARD ELIZABETH

Novel Surroundings for Meeting of Well-Known Service Organization

MR. H. D. TWIGG TO SPEAK TO GYROS

A full and particularly interesting programme has been arranged for the clubs in this city during the coming week. On Monday, the speaker at the Gyros' luncheon will be Mr. H. Despard Twigg, M.P.P., who will address the luncheon meeting at the Empress Hotel upon "Succession Duties," a subject which has already created a great deal of controversy in this city.

The Rotarians will hold a special luncheon on board the Princess Elizabeth on Thursday next. Captain C. D. Neroutsos, manager of the British Columbia Coast Service for the Canadian Pacific Railway Company, will be the speaker, and will address the meeting upon some of the aspects relating to the Southern British Columbia service. At this luncheon vocal solos will be given by Miss Merle North, the talented local singer. Clubmen will receive their tickets for the luncheon, which will start at 12:10, upon coming aboard.

Tuesday will see the Kiwanians gather for their regular luncheon meeting at the Empress Hotel, which will include special novelty features.

The fortnightly session of the Kinsmen will be held in the Empress Hotel on Thursday evening; while the Knights of the Round Table will adjourn their dinner meetings until next Fall. The Kumtuks, owing to the death of one of their members, will postpone the next meeting until the week of May 26.

COAL PRODUCTION RISES IN APRIL

All B.C. Collieries Find Better Demand for Product Than in March

The production of coal in the province during the month of April is shown by the record compiled by the Department of Mines to have been 156,216 tons, an increase over the month of March, when the total production was 147,419 tons. There was a slight increase both for Vancouver Island and for the East Kootenay collieries during the month. In the case of Vancouver Island there were 76,562 tons mined in April, as compared with 72,942 tons in March. In the case of the Crows Nest the tonnage for April was 64,472, as compared with 57,569 in March.

The production of coke for the two months was very similar, being 5,544 tons in April and 5,535 tons in March.

Vancouver Island's production of coal for April showed the Canadian Collieries as producing 35,738 tons divided among the mines as follows: Comox colliery, 21,299; Extension colliery, 11,170, and No. 5 South Wellington, 3,269.

The Western Fuel Corporation at No. 1 mine produced 28,408 tons.

Other collieries operating on the Island contributed to the output as follows: Granby Consolidated, 11,010 tons; Little Ash mine, 385 tons; Lantzville colliery, 207 tons; Richardson mine, fifty-six tons; Canadian Coal & Iron Co., 518 tons; Biggs' mine, 150 tons, and Fiddick mine, ninety tons.

APPROVE REPORT

OTTAWA, May 17.—Unanimous and unreserved approval of the report of the special committee on returned soldiers' problems and pensions by war veterans in all parts of the Dominion of Canada was indicated in a statement issued yesterday from Dominion headquarters of the Canadian Legion, following a close study of the proposals contained in the report by prominent Legion officials who have been in consultation in the capital.

Wife (to would-be sportsman): "Have you shot anything today?"
"Yes!"
"Is it in the kitchen?"
"No. In the hospital!"

STORAGE
Furniture, Pianos, Etc.

Very large, well lighted and exceptionally dry room. No rats or mice. Fine elevator for handling storage goods of all kinds.

Gordon Building, 739 Yates St.
Usual Prices
Reliable Draymen to Handle Furniture
Apply
THE GRIFFITH COMPANY
Arcade Bldg. Phone 1462

WOOD $4.00
Per Cord. C.O.D.
LEMON, GONNASON COMPANY, LTD.
Phone 77 2324 Gov't St.

Victoria Baggage Company

H.M. Mail Contractors

OUR SPECIALTY
Furniture Moved, Crated and Shipped
Pool Cars for Prairies and All Points East

We Can Save You Time and Money. Largest Vans in the City.

Phones 2505 and 2506
510 Fort Street

Angus Campbell & Co., Ltd.
1008-10 GOVERNMENT STREET

Silk Ensembles

In Many Smart and Distinctive Styles

$12.75 to $35.00

For smartness there's nothing like the Silk Ensemble. You see them at the smart luncheons and the important teas. Our present showing offers many distinctive and becoming styles for women and misses in many charming color combinations and also the new dotted silks, which are proving very popular. Come in and see them.

Sheer Chiffon Silk Stockings With Dainty Lace Clocks

$3.25 Per Pair

Extra fine quality Sheer Chiffon Silk Stockings in all the newest and popular shades, with dainty lace clocks, with wearing parts strongly reinforced. Sizes 8½ to 10½. At, per pair, **$3.25**

Low summer fares

Back EAST via CANADIAN ROCKIES and JASPER NATIONAL PARK

Take the SCENIC route east . . . Canadian National . . . and travel "de luxe!"

Every day the "Continental Limited," at 10:15 p.m. leaves Vancouver for Montreal . . . and, effective May 20th, the "Confederation," at 1:35 p.m. to Toronto . . . with direct connections to all points in Canada and United States.

Commencing May 22nd Low Summer Excursion Tickets will be on sale from Victoria, Vancouver, New Westminster, Prince Rupert . . . also from Kamloops, Vernon and Kelowna . . . liberal stopovers.

Plan a few days at Jasper Park Lodge en route . . . golf, swimming, riding, motoring.

Ask about TRIANGLE Tour

Tickets on Sale May 22 to September 30
Return limit, October 31

Boston	157.76
Buffalo	124.92
Charlottetown	156.85
Chicago	90.30
Detroit	109.92
Halifax	157.75
London	116.90
Minneapolis	75.60
Montreal	134.10
New York	151.70
Niagara Falls	124.92
Ottawa	129.60
Portland	151.90
Quebec	142.60
St. John	152.20
St. Paul	75.60
Toronto	116.90
Winnipeg	75.60

Special Features

Go part way by water! Cruise across the Great Lakes . . . from Port Arthur to Sarnia . . . it's only $10.00 extra.

Or go by steamer through the Inside Passage to Prince Rupert. From lower mainland and Island points this is an additional $13.00 . . . meals and berth included on steamer.

You may also break your journey at Minaki Lodge, in the "Lake of the Woods Country." Golf, boating, swimming and plenty of social activities.

CANADIAN NATIONAL
The Largest Railway System in America

C. F. Earle, District Passenger Agent, 911 Government Street, Victoria. Phone 1242.

The Daily Colonist

Established 1858.

The Colonist Printing and Publishing Company, Limited Liability.

J. L. Tait, Business Manager

Subscription Rates by Carrier and by Mail in Districts Contiguous to Victoria, Served by Colonist City Carriers:

Yearly	$12.00
Monthly	1.00

All subscription rates payable in advance. Mail subscribers are requested to make all remittances direct to The Daily Colonist.

Subscribers in ordering change of address should be particular to give both old and new address.

Subscription Rates by Mail:

To Canada, Great Britain, the United States and Mexico, except districts as above:

Yearly	$6.00
Half-Yearly	3.00
Quarterly	1.50

Sunday, May 18, 1930

HINDERING PROSPERITY

Succession Duties are taxes on capital, and they are taxes used for the revenue purposes of the State or province in which they are collected. They are collected irrespective of whether or not the industry affected can stand the depletion of its capital resources. It is conceivable that the whole value of an estate could be wiped out by Succession Duties in the case where it has changed hands a number of times due to a number of deaths. In the manner in which death duties are applied today they mean deterioration in agricultural production, and, inferentially, in the number of people residing on the land. The State demands its pound of flesh in cold cash. It demands money from estates which should be used for maintenance and development. It demands sums which should often go towards the payment of interest on mortgages. It brings about forced sales of property when values may be quite unstable.

Succession Duties are Socialism of a most noxious character. They imply the reverse of an incentive to thrift which should be promoted for circulating the life blood of any community. They constitute gambles on the lives of property owners and their inequity is illustrated by no differentiation being shown between long-lived and short-lived taxpayers. Prosperity depends on the volume of capital engaged in enterprise. Capital confiscation by a State can never enhance the development of a people. These are some considerations that might well be digested by British Columbia's Minister of Finance. If there is any constructive desire to promote the well being of this province then one of the first steps to be taken should be the abolition of Succession Duties.

TRADE OPPORTUNITIES

Canada for the past fiscal year will have to pay a sum of over $800,000 because of losses sustained in trade with the West Indies in the operation of the nationally-owned merchant marine. There is every likelihood that were the trade extended this loss could be overcome, that it could be converted into a profit, and one direction in which the Dominion Government should look for such commercial development is British Columbia. So far this province has only shared to an infinitesimal degree in the advantages of the agreement between this country and the West Indies. Were our producers and merchants to wake up and look around them they could find a ready market and a source of supply in the West Indies, of a character indeed which would warrant a steady steamship service between this coast and those islands.

Mr. H. Hastings, a Victoria citizen, has spent several weeks in the West Indies examining trade prospects. He has returned here fully convinced that very considerable and growing opportunities exist. He has noted that the trade to and from the West Indies is now chiefly confined to Eastern Canada from which there is a fortnightly service given by five vessels. It seems logical that British Columbia should be able to take advantage of the reciprocal treaty between the two countries were a line of Canadian steamers available. The loss now experienced on the Canadian National line of steamships to the West Indies could be overcome by increased trade. There are lots of the West Indies products wanted on this seaboard and considerable products of ours which would find a ready market in the islands. In addition a tourist traffic could be developed.

The Jamaica Mail believes that Canada is a natural market for the products of the West Indies. It notes that during the twelve months ending November 30 last Jamaica alone exported to Eastern Canada 2,352,661 stems of bananas valued at $1,324,989. In addition, 1,513,380 stems were imported to Western Canada from Jamaica through the United States. There is no reason, save lack of facilities, why such importation should not be made direct. At present California and Florida are providing Canada with nearly 100 per cent of her import of oranges, whereas a considerable proportion of our needs in this particular might be secured from the West Indies. It is the same with grapefruit and limes and pineapples. Jamaica is now providing Canada with $318,016 worth of coffee annually, with sugar valued at £112,713 in dark crystals and £422,355 in yellow crystals. She provides this country with a certain amount of pimento, with some rum and cigars, with a modicum of such commodities as cocoanuts, hides, honey, orange oil, ginger, etc. In all these commodities there are opportunities for trade development which could be enhanced by importations direct to the Pacific Coast ports of the Dominion.

British Columbia has fish of a variety of sorts to offer the people of the West Indies. They are great fish consumers and import the canned goods and the dry salted varieties in large quantities. They are also large importers of apples. Mr. Hastings found that on the ships plying to and from the West Indies it would be possible to secure substantial orders for strawberries. The West Indies want cement, and this British Columbia could supply. Those islands import huge quantities of soap, and Jamaica alone consumes nearly 20,000,000 feet of lumber annually, of which but little over 2,000,000 is now secured from Canada. There is a great and growing market in the islands for lumber, and Douglas fir particularly should find increasing opportunities. The West Indies want shingles; they want wood of all kinds; they want biscuits and coal, of which Canada does not export to them a single ton. They want meats in which Canada's trade with them is insignificant, and they want paints. These are some of the commodities for which there is a demand and all of which British Columbia could supply.

Our Provincial Government is anxious to extend the trade of British Columbia. It has an opportunity in forwarding a movement to provide a direct steamship line between our ports and the West Indies. In addition, of course, it would have to awaken interest among our merchants and producers in the trade that could be developed. The people of the West Indies are thoroughly awake to their opportunities but not wealthy enough to provide the steamship lines themselves. They are so anxious to foster trade with the Dominion that they are preaching the gospel of complete economic union with this country.

GAME CONSERVATION

The consensus of opinion among sportsmen in the province is that a Game Board should be appointed, that it should have autonomous powers and that until this is done there should be no increase in the licence fees. Game administration is held to be too large a task for an individual, even subject to the direction of the responsible department of the Provincial Government. The situation appears to be that sportsmen, in the interests of a greater supply of game, want a better game farm, more game wardens, bounties and other facilities, and, to provide these, higher licence fees are held to be requisite. The Government takes the attitude that it wants the support of the sportsmen. That support is available, contingent on an autonomous game board being created. If it is true that game administration is too great a task for one man, no matter how efficent, the Provincial Government may well approve of the suggestion which has been endorsed by the Provincial Fish and Game Association and the Victoria Game and Fish Association.

In effect the opinion of hunters in British Columbia is that the Provincial Government could greatly improve game conservation were it to hand over the duties to an autonomous board such as exists in some States of the American Union. That board would feel justified in raising the licence fees since it would be the collector and would have the authority for disbursements in the better interests of fostering the propagation and preservation of game. The proposal is a logical one. The Government wants to do what is best in the interests of the sporting community. It must retain same authority since the taxpayers' moneys are involved, but there are powers that could be given to a game board that we are certain would be exercised admirably and result in a greater measure of satisfaction than now prevails.

The local game association also brought up the question of the advisability of reserving Prospect Lake for fly fishing. That is a measure which should be adopted. Permitting trolling in this small body of water practically reduces sportsmanship to a minimum. It implies a massacre of the fish. Trollers have not many compunctious visitings; they take and retain fish below the size limit allowed. They are responsible for a depletion that should not be permitted in lakes so small as Prospect. The authorities concerned should have no difficulty in seeing the force of this argument and acting accordingly.

Mr. Lapointe, the Minister of Justice, told a Woodstock audience the other day that the Dunning Budget "is not a Western budget, not an Eastern budget, not a manufacturers' budget, not a farmers' budget, not a workingman's budget." He may well be believed, for since it is not any and none of these things it remains a King Budget, a piece of experimental opportunism designed, as one Eastern newspaper says, to pull the wool over the people's eyes.

REUNION

To roam again in Dryden's peaceful shade,
See Spring anew repair the wasted glade,
Hear lark and mavis rival minstrel lay
In joyful greeting to the natal day,
Is rest, delightful rest.

The rustling harvest of departed years
Is welcome music to an alien's ears;
The winsome stream in its melodious flight,
Weaves childhood's vision to the traviler's sight,
And sweetly whispers rest.

This pillared shrine, adorned by God's own art,
Is cherished sanctum to a pilgrim heart;
The sapphire gateway in the leafy height
Bears festal blessing in its glancing light,
And Dryden cheers her guest.

And when the mists, grey mists enclose the trail,
'Neath Pentland shades, by Dryden's hallowed vale,
There would I sleep, my wearied heart at rest,
A child at home, by filial love caressed,
At mother's heart-beat, blest.

—Loanhead.

They that stand high have many blasts to shake them; and if they fall, they dash themselves to pieces.—Shakespeare.

By the very constitution of our nature moral evil is its own curse.—Dr. Chalmers.

The Weather

Meteorological Office, Victoria, at 8 p.m., May 17, 1930.

PRECIPITATION AND TEMPERATURES

	Rain	Min.	Max.
Victoria	trace	46	56
Nanaimo	.02	49	63
Vancouver	.18	56	62
Kamloops	trace	50	68
Prince George	.30	42	56
Estevan Point	.48	44	52
Prince Rupert	.30	40	44
Dawson	.08	46	56
Seattle	.02	48	56
Portland	.01	44	58
San Francisco	..	50	68
Spokane	trace	46	60
Los Angeles	trace	54	64
Penticton	.15	43	74
Vernon	.22	41	61
Grand Forks	..	44	62
Nelson	.07	39	63
Kasio	..	41	58
Cranbrook	..	35	69
Calgary	..	34	74
Edmonton	..	40	72
Swift Current	..	34	62
Prince Albert	..	34	66
Qu'Appelle	..	28	56
Winnipeg	..	26	58

SATURDAY

Maximum	56
Minimum	47
Average	51
Minimum on grass	44

General state of weather, cloudy. Bright sunshine, 3 hours, 6 minutes. Rain, trace.

FORECASTS

Victoria and Vicinity—Fresh to high south and west winds, partly cloudy and cool with occasional showers.

Vancouver and Vicinity—Fresh to high south and west winds on the Gulf, partly cloudy and cool with showers.

5 P.M. WEATHER REPORTS

Victoria—Barometer, 30.02; wind, S., 8 miles; cloudy.

Vancouver—Barometer, 29.94; wind, SE., 8 miles; fair.

Kamloops—Barometer, 29.60; wind, S., 8 miles; fair.

Prince George—Barometer, 29.62; calm; clear.

Prince Rupert—Barometer, 29.80; calm; cloudy.

Estevan Point—Barometer, 30.02; wind, NW., 20 miles; cloudy.

Tatoosh—Barometer, 30.04; wind, W., 12 miles; cloudy.

Portland—Barometer, 30.10; wind, NW., 4 miles; cloudy.

Seattle—Barometer, 30.02; wind, SW., 18 miles; fair.

San Francisco—Barometer, 29.94; wind, W., 12 miles; clear.

Note and Comment

By R. B. D.

"Train up a child in the way he should go, and when he is old he will not depart from it.

The boy is father of the man.

We have suggested the formation of a society for the extermination of caterpillars, but we are not so optimistic as to believe that suggestion will be adopted. If we were to suggest the formation of a society for the prevention of cruelty to caterpillars or any other noisome insects, we believe such a suggestion would be adopted with enthusiasm, for the sympathy of the people of the modern world for suffering creatures of the lower order is easily aroused and productive of spontaneous action. This is one of the peculiarities of humanity. It is more easily moved by phantoms of the imagination than by facts which stare it in the face. Ravaging caterpillars are permitted to inflict scars upon the features of Nature because the business of destroying the insects should be the business of everybody, and anything that is the business of everybody is the business of nobody; it is not even the business of the responsible authorities.

* * *

So we have decided to allow the devastating caterpillar to go upon his devastating way and take up another subject, which, probably, will be said to be the business of nobody. We are going to suggest the formation of a society for the prevention of cruelty to little schoolboys by big, bullying schoolboys. We have often noticed the tendency of big boys out of school to be harsh and cruel in their treatment of little boys out of school. We have read a great deal about the schoolboy bully, and have read with thrills of satisfaction about what happened to the schoolboy bully when he met his match in a boy braver and more courageous than he.

* * *

There was one Homeric battle during the schooldays of Tom Brown. There was another within the shadow of the wall of Slaughter House. But a change seems to have occurred in the ethics of the school playgrounds. In the old days champions were sometimes moved by a sense of chivalry, or of fair play, or of decency, to valiantly defend the weak against the brutality of the strong. In these days fighting among schoolboys is not tolerated by the higher educational authorities—at least in most of the schools—because fighting is considered provocative of passions which are out of tune with the benign and peaceful spirit of the times, of passions which, when developed, lead to war between nations.

* * *

So that while there may be perfect discipline within the school, there are no disciplinary influences without the school. If there are any champions of the weak against the tyranny and cruelty of the strong, if they are not too proud to fight in a righteous cause, they are not permitted to engage in any such vulgar thing as a fight. The consequence is there is no check upon the natural disposition of the bully to abuse, and sometimes to inflict pain and even injuries requiring surgical treatment, upon younger and weaker boys.

* * *

The matter we are dealing with, and to which we have been asked to direct attention, is not purely a figment of the imagination. It is a matter of fact. The harsh and cruel treatment of the smaller boys of the city by the bigger boys of the schools may not be general, but instances have occurred which aroused the indignation of spectators, and we have been asked whether something can't be done to stop the acts of pure ruffianism. If we were living in a world of fiction or imagination there might be a chance of seeing the bully meet with his deserts; and we would gladly hold the coat of the champion engaged in the job of inflicting summary and condign punishment and pain, mingled with humiliation, upon the oppressor.

* * *

But the schoolboy tyrant is beyond the domain of justice, imaginary or actual, because the police cannot act unless charges are laid supported by evidence, and no manly boy likes to be charged with being a squealer or a sneak. The offenders may be merely thoughtless after the natural manner of youth. When they are grown men they may be just as tender in their treatment of the young and helpless as nearly all men are. But manhood is still in front of them, and if their natural tendencies are not curbed they may develop into some of the too common monstrosities of whose acts we read with horror in the daily despatches to the newspapers.

* * *

We do not know whose business is should be to attend to this matter, but if the facts are as reported, it is a matter requiring immediate and serious attention. It is not a matter that should be dismissed with a shrug of the shoulders or a wave of the hands, with the indifferent comment that "after all, boys will be boys"; that human nature is human nature as it is and always has been.

It is a mistake to think that some world-builders have been dreamers and the others doers. It is the doer who visualizes great deeds, and always knows how to do them himself or make other people do them.

Letters to the Editor

No letter to the Editor will be inserted except over the proper signature and address of the writer. This rule admits of no exceptions.

SEYMOUR NARROWS AUTOMOBILE ROAD

Sir,—Agreeable to promise in my last Sunday's letter, I shall in this communication deal chiefly with the question of bridges and incidentally endeavor to prove that Seymour Narrows can be bridged at far less cost than was at one time considered possible.

It is quite clear in this present age that the difficulties that formerly beset the efforts of engineers are largely overcome now, due to more modern methods employed in bridge-building; so much so that a suspension bridge of fifteen hundred feet is easier and cheaper to build now than one of eight hundred feet would have been fifty years ago.

There are many contributing causes that have led to this changed condition.

The automobile has worked wonders in bringing to the front the usefulness of the long and very narrow suspension bridge that is especially needful for affording a safe and speedy means of crossing mountain gorges and making accessible places that only a short time since were quite out of range, opening up new and most wonderful fields for the tourist—places that no railway train could possibly reach, provided grades and comparative cost of construction are considered.

I wish to make my remarks quite clear to the reader by carefully pointing out the great advantage we possess today in the matter of bridging Seymour Narrows as compared to even as recent a date as twenty years ago, and to fully substantiate my remarks now and prove the statements made by me that have appeared in the press from time to time, I will deal with three bridges only, out of a large number of which I have full information. Of those I shall mention, the two first come much closer to our Seymour Narrows requirements than the third one.

At Grand Mere, Quebec, a right up-to-date, modern, paved automobile suspension bridge, eleven hundred and fifteen feet long, including a span of nine hundred and forty-nine feet, eighteen feet wide, is now open to traffic, carrying the heaviest automobile loaded trucks. This bridge cost, including all extras, $375,000. A high and imposing bridge built in the same way, but with a width of twenty feet, has just been opened up for traffic at Charleston, S.C. This structure is also capable of carrying the heaviest automobile truck loads. There are a number of very wide spans in this bridge, up to a thousand feet or more (affording ample room for shipping to pass under), and a total length of 14,250 feet—a right up-to-the-minute suspension bridge, at a total cost of $6,000,000. This structure is two and one-half times the length of all the Seymour Narrows bridges placed end on end.

The next bridge for consideration is the Ambassador Bridge at Windsor, Ontario, 9,000 feet long, with a main span of 1,850 feet, forty-seven feet wide (not including an eight-foot sidewalk). This bridge is over three times the width of the proposed bridges at Seymour Narrows and with a much longer span than will be required at the Narrows, providing Ripple Rock is made use of.

There are natural advantages at Seymour Narrows that were not possible in the building of the Ambassador Bridge; rock anchorages for the cables had to be provided, and to ensure height, due to the lowlands on both sides of the river, compelled the building of over a mile of approaches. Seymour Narrows possesses natural rock anchorages for the cables and ample height on both sides, so that the requirements of shipping can be met in every way, and without the building of very long approaches. The total cost of the Ambassador Bridge is $22,000,000. It is a toll bridge built by a company of United States and Canadian capitalists.

It is clearly the duty of all living on Vancouver Island to give every possible support and have at their finger tips, as it were, the fullest information, and to use that information in advocating the early building of the Seymour Narrows-Homathko Pass road, and "lest you (we) forget," it is the cheapest, the shortest, and the only proper southern outlet for the Peace, and further, is fully within our reach if we do our part towards making the advantages of the road fully known, and not keep them in the background, as if the building of these bridges were an impossible thing to accomplish.

R. T. WILLIAMS.

934 View Street, Victoria, B.C., May 15, 1930.

SCHOOL TRUSTEE BY-ELECTION

Sir,—Would you kindly allow us a little space in your columns to appeal to the electors of Oak Bay for their support on behalf of Mr. Murray in Monday's School Board election. Mr. Murray is the father of five school-age children, and as such is vitally interested in school matters.

It is in response to the request of many ratepayers and parents that he offers himself for election, and, while not wishing to make a "ward" matter of it, we feel that it is advisable that the northern section of the municipality be represented on the board.

As many of the electors know, the board intends to deprive us of the services of two of our most valued teachers in the Willows School. No complaint of inefficiency is made, and of course there is no hint of misdemeanor of any kind.

Mr. Murray has thoroughly investigated, and has come to the decision that the action of the board is extremely unwise and unjust; unwise to deprive us of the valued services of two of the most efficient teachers by a summary dismissal, and unjust to the two people concerned.

This decision, following closely upon an unexpected change in the control of the High School has caused a widespread feeling of dissatisfaction among the parents, who feel that the board has not been acting in the best interests of the pupils or the public.

This is the major issue on which Mr. Murray makes his appeal, and it is with the object of having these questions further investigated and of getting fair play for the staff and consideration for the wishes of the parents that we, as proposer and seconder of his nomination papers, have signed our names.

L. S. MANGER, Proposer,
C. V. MILTON, Seconder.

Oak Bay, B.C., May 17, 1930.

GORDON McLEOD PLAYERS

Sir,—May I ask you to give space to these few lines. Last night was the final performance of the Gordon McLeod Players, who were much gratified by the large attendance and touched by the warmth of an audience many of whom have not missed a single week of the sixteen that the season has lasted. It is with the deepest regret that we are saying good-bye.

Victoria has to thank, with ourselves, Mr. Cliff Denham for our having had a season here at all, as it was owing to his suggestion that we came here from Vancouver instead of returning to England after Christmas. And during all our stay here he has been most kind and courteous to us all, and has shared all the ups and downs of the business side of the venture in a cheerful spirit and would be glad to welcome us back should it prove possible to come back in the Autumn.

So I wish to express on the part of the company and myself my heartiest thanks to him. As manager of the company I wish also to thank all the staff, both in front of the theatre and on the stage. There has been a wonderful spirit of co-operation by all, and I have never found in all my long experience of thirty years and more a more efficient, good-tempered stage crew than that now at the Royal—and their work has been very strenuous.

So once more, thanks to all who have rendered so much help and have done so much to make our stay among you one of the pleasantest memories that we are ever likely to have, and should we come back some time we feel sure of a welcome.

GORDON McLEOD.

Royal Victoria Theatre, Victoria, B.C., May 17, 1930.

This Week's Great Day

MAY 19—DEATH OF ST. DUNSTAN

Nine hundred and forty-two years ago, On May 19, 988, St. Dunstan, the first of the long line of ecclesiastical statesmen who were destined to play a prominent part in the history of Britain during the next seven centuries, died at the age of sixty-four.

He was born in Glastonbury in 924, and his father, Heorstan, was closely related to the reigning family of the Kingdom of Wessex, while two of his uncles were respectively Bishops of Winchester and of Wells. He was educated at the school conducted by the monks of the historic Glastonbury Abbey and spent all his leisure in studying the manuscripts in the splendid library of the monastery. He was still but a child when his great fame as a scholar, an artist, a musician and an oartor led to his being summoned to serve at the court of Athelstan, King of Wessex, but his superior attainments aroused the jealousy of his companions and led to his banishment from court. It was shortly after this that he decided to become a monk, and a few months after taking his vows he was called to the court of King Edmund, who made him one of his counsellors but once again the jealousy of the courtiers led to his being banished. He was soon recalled and was only in his twentieth year when the king made him Abbot of Glastonbury.

EXILED TO FLANDERS

He remained in high favor until the death of the king, and during the nine years' reign of his successor, King Edred, the government of the realm devolved largely upon Dunstan owing to the ill-health of the monarch, and it was during that period that he started the movement which was to later bring about the union of the seven kingdoms of Anglo-Saxon Britain. Soon after the succession of Edwy in 955 Dunstan incurred the enmity of Queen Elgiva, and he was exiled to Flanders, where he stayed for a couple of years.

When Edgar was chosen king by the revolting Northumbrians and Mercians in 957 he recalled Dunstan to England and made him Bishop of Winchester and his chief adviser. Two years later Edgar became the first king of all-England, and the glories of his reign were principally due to the able administration of the great prelate, who was advanced to the Archbishopric of Canterbury. Under the rule of the all-powerful ecclesiastical statesman the country entered upon an era of prosperity such as it had never known before, for he established order and justice throughout the land, induced the Saxons and Danes to live on terms of friendship and goodwill and framed numerous wise and beneficial laws.

DIED AT CANTERBURY

When Edgar died in 975 it was Dunstan who placed the king's young son, Edward the Martyr, on the throne, and for another four years he held the reins of government, but in 979 the youthful monarch was assassinated at the instigation of his infamous stepmother, Queen Elfrida, and her son, Etheired the Unready, became king. This brought about Dunstan's retirement from public life, and he passed the rest of his days at Canterbury, from whence he watched his great work fall to pieces under the unstable rule of the feeble king and his unscrupulous mother.

Dunstan died at Canterbury and was buried in the famous cathedral, but a few years later, when the church was in danger of being destroyed by the Danes, his body was disinterred and carried to the Abbey of Glastonbury, where his resting place became one of the great shrines of Britain and was the Mecca of pilgrims from all parts of the Christian world up to the time that the monastery was destroyed by Henry VIII five-and-a-half centuries later.—(Copyrighted.)

THE COLONIST IN NEW YORK

The Colonist is delivered to the principal New York hotels, on order only, by the Long Acre Newspaper Delivery. Order may be given to the Mail Clerk of your hotel or telephone to Longacre, 4649.

IN LONDON

The Colonist may be procured at the International News Stand of Messrs. Selfridge & Co., Oxford St.

If You Have a Summer Bride to Remember

—Let It Be Crystal From Weiler's

THE loveliest crystal in town sparkles at Weiler's. It is not of the ordinary variety, but English Rock Crystal in superbly etched and tinted varieties . . . sets of sherbet glasses, bonbons, cocktail glasses, etc., in beautifully fitted boxes . . . and yet with all their distinct beauty, prices at Weiler's are exceedingly reasonable.

WEILER'S

Complete House Furnishers

Government St. Established 1862

GYPROC

No building material has met with greater success than GYPROC, the Wallboard that insures an insulated home. It is absolutely fireproof, and is accepted by the National Board of Fire Underwriters. Only $30 per thousand feet.

THE MOORE-WHITTINGTON LUMBER CO., LTD.

Mill 298 Victoria, B.C. Factory 2697

Your Health Comes First

The cost of a brand new Wilshire I-on-a-co Belt is now within your reach.

Phone 197; Evenings 3859R

H. AUSTIN GOWARD, Sales Manager

At present we find it difficult to keep our forty disabled men in steady employment owing to lack of orders

We will greatly appreciate any work you can put our way during this quiet time. We make or repair anything in wood.

The Red Cross Workshop

504-506 Johnson St. Phone 2169

JURISTS WILL VISIT CANADA

Nearly 200 of Britain's Leading Judges and Lawyers to Reach Quebec on August 12

By THOMAS T. CHAMPION
Canadian Press Staff Correspondent.

LONDON, May 17.—Canada is to play the host this Summer to nearly 200 of the most distinguished party of jurists, probably, that she has ever welcomed.

They will sail on the Duchess of Atholl on August 5, to return the visit which American and Canadian lawyers paid to Great Britain in 1924.

The party will include lawyers and judges from England, Scotland, Ireland and France. Lord Dunedin, senior member of the judicial committee of the Privy Council, will be at its head. There will be Lord MacMillan, "the English Landis" of industrial disputes; the Attorney-General, Sir William Jowitt; Sir John Simon, renowed for wit and eloquence, or Mr. Lynden Macassey, and others whose names are only a little less known.

The Duchess of Atholl, carrying this mighty weight of legal brains, will arrive at Quebec on August 12. The law party leaves for Montreal the same day and will be in Toronto on August 15 for the annual meeting of the Canadian Bar Association, at which Hon. R. B. Bennett will preside. The jurists will go to Niagara Falls on August 18, where they will be received by members of the American Bar Association, and they will attend the annual meeting of the American Bar at Chicago August 22-24.

Manitoba Approves Natural Resources Transfer Measure

WINNIPEG, May 17—The bill to be passed upon by the Imperial Parliament at London, making constitutional the transfer of the natural resources of the four Western Provinces, has received the approval of the Manitoba Government, Hon. W. Major, K.C., Attorney-General, announced tonight.

The draft bill was submitted by the Dowinion Crown counsel to Mr. Major recently, and so far as Manitoba is concerned, has been found entirely satisfactory.

Instead of drafting separate bills for the transfer of the natural resources of Manitoba, Saskatchewan, Alberta and British Columbia, single bill will be introduced in the Mother Parliament.

OPPORTUNITY STILL KNOCKS

NOW!

Aching Feet

Do You Suffer Flat Feet, Bunions, Burning, Tired, Aching Feet and Limbs?

FREE

ALL NEXT WEEK

I will give you fifteen minutes of my time, examine and locate your trouble and tell you what you should do. No obligation. My years of study and experience are yours for taking. Hundreds have benefited. Why suffer?

Hours 9 to 8 Phone 597

A. H. HUNDLEBY
Foot Expert
Stobart Building 745 Yates St.

The Rhyming Optimist

By Aline Michaelis

LOOKING AHEAD

In a world where most folks must
earn their bread,
To live in tomorrow, just looking
ahead,
May never be right,
Yet I still delight
In thoughts of the road which
hope to tread.

And each morn when the sunrise
paints the hills
And over the world its glory spills
Something seems to say:
"Here's a whole new day
That men may fashion to meet
their wills!"
And ever and ever, shining on,
Stretches day after day and dawn
after dawn,
In a crystal chain
Down the future's plain,
Each fairer than all the days that
are gone!

So in spite of all that the wise have
said,
By this urge in my soul I am often
led
To leave today
When its hours are grey,
And to feed my spirit by looking
ahead!

FIFTY YEARS AGO TODAY

(From The Daily British Colonist, May 18, 1880)

The steamer Alex Duncan, now loading at Portland, will have a full cargo for Victoria.

Captain Markham, of H.M.S. Triumph, will give an address on Arctic explorations shortly

Arrangements were made, and a committee appointed to carry them out, for the celebration of the Queen's Birthday on May 24, at a meeting held last evening.

A numerous posse of men engaged to work on the railway will leave for the Mainland this morning.

ESTABLISHED 1885

Ladies' Novelty Footwear

$5, $6, $7.50

Maynard's Shoe Store

649 Yates Street Phone 1232

WHERE MOST PEOPLE TRADE

Another Good Dairy Ranch

Sixty-five acres of land, on West Saanich Road; well watered at all seasons, well drained; first-class soil, second to nothing in the country. Old cottage requiring renovation. No farm buildings. This is an exceptional opportunity to secure a farm of remarkable fertility. Price $100.00 per acre. Purchaser can take over good dairy business as going concern by private arrangement. Business offers good income. Idle inquiries not invited.

E. S. WOODWARD

1116 Broad Street Exclusively Phone 1765

ERASE

BLUE MONDAY

WITH
A MODERN WASHER
AT A MODERATE PRICE

The New Automatic

"DUO-DISC" ELECTRIC WASHER

Never have we offered such quality at this tremendous saving . . .

$145

A new standard of perfect silent performance is set by the improved AUTOMATIC, carrying a full guarantee against defective material and construction. With this is combined features no other washer gives you.

Let us give you a demonstration at our store. The improved AUTOMATIC with its silent cable drive, balloon type wringer, porcelain tube and 10-year service guarantee bond, is the biggest value on the market today.

RADIO-LECTRIC, LTD.

635 Fort Street Phone 3111

HAYWARD'S
B.C.
FUNERAL Co
Phones
2235 2236 2237

LADIES' DOCTOR DUNCAN ARCH-SUPPORT SHOES
Brown or Black. Sizes 3-8
$3.99
COPP'S
SHOETERIA
LIMITED
613 Yates Street, Victoria
Next Door to The Poodle Dog Cafe

HILL'S
DRIVE
YOURSELF
CARS
721 VIEW ST.
Phone 5776

FOE

500 EXTRA ROOMS WANTED

to accommodate our Convention visitors on June 8, 9, 10. Particulars to Housing, Box 341, City.

Funeral Service
S. J. Curry & Son
Telephone 940

WARD THREE CONSERVATIVES TO ELECT DELEGATES

The Conservatives of Ward Three will meet on Tuesday, May 20, at 8 p.m. in the Conservative Association Headquarters, in the Campbell Building, for the purpose of selecting fifty delegates to attend the nominating convention, which will be held in the near future to select the candidate for the City of Victoria at the forthcoming Federal election. All Conservatives in the ward are urgently requested to attend.

Mr. Dawes Denies Suggestion That He Will Resign

LONDON, May 17.—Ambassador Dawes today, commenting upon reports that he would return soon to Washington, said he was not applying for leave to visit America until September, when he was going there in connection with the Chicago exposition. He said he would return from Chicago to resume his duties as ambassador.

The ambassador was informed of the reports from Washington that he intended to confer with President Hoover with regard to the naval treaty, and to tender his resignation.

PROGRAMME AT EMPRESS HOTEL

The musical programme at the Empress Hotel this evening will be as follows: Overture, "Slavische Rhapsody" (Friedman); "Andante from Fifth Symphony" (Tschaikowsky); "Souvenir" (Drdla); Trio, Op. 42 (Gade); Allegro Animato—Allegro Molto Vivace—Andantino—Finale; selection, "Robin Hood" (De Koven); (a) "Traumeri" (Schumann), (b) "Spring Song" (Mendelssohn); "Petite Suite de Concert" (Coleridge-Taylor); God Save the King.

TIMBER SCALED SHOWS INCREASE

Total Exceeds March Figures in Forest Products of British Columbia

The timber scaled in the province of British Columbia for the month of April, the figures for which have just been compiled by the Forest Branch, show an increase over the same month of last year, and also over the month of March of the present year. There were 275,335,007 feet, board measure, scaled in April of this year, as compared with 202,062,191 feet scaled in March of the same year, and 230,460,800 feet in April, 1929.

In the line of lineal feet shown, representing the cut of poles in the province, the scaling shows practically the same amount for the month just passed, as compared with March this year, but there is a decided falling off compared with April, 1929. There were 1,383,976 lineal feet scaled in April of this year, 1,393,089 in March of this year, and 2,147,808 in April, 1929.

The scaling by cords showed 11,380 cords in April, 1930, 11,865 in March, 1930, and 17,232 in April, 1929.

The hewn ties which were scaled in April, 1930, represented 391,215; in March, 1930, there were 247,326, and in April, 1929, 549,704.

LOGGER KILLED BY FALLING SNAG

Fatal Accident at Lake Cowichan—Leaves Widow Resident in This Neighborhood

LAKE COWICHAN, May 17.—The death took place here this afternoon of Thomas Earl, a man between forty and fifty years of age, who was killed at the logging operations of the Grossleg-Duncan Company here.

A broken snag struck him on the neck, causing instant death. The body has been removed to the Whidden Funeral Parlor at Duncan, where an inquest will be held on Monday evening.

Interment will be made at Victoria, where Mr. Earl's widow resides.

Obituary

LAMBERT—There passed away on May 16, Mrs. Maria Lambert, aged eighty-three years, a native of Brighton, Sussex, England, and a resident of Victoria for the past forty years. She is survived by one son, Mr. J. H. Lambert, and two daughters, Mrs. H. H. Clark and Mrs. A. Clark, all of Victoria. The remains are resting at the Thomson & Fetterly Funeral Home, from where the funeral will take place tomorrow afternoon at 3 o'clock, Rev. A. deB. Owen officiating. Interment will be in Ross Bay Cemetery.

RICHARDSON—Many friends attended the funeral of George Richardson, which took place yesterday afternoon from McCall Brothers' Funeral Home. Rev. C. H. E. Cropper conducted the service, during which the hymns "Abide With Me" and "Jesus, Saviour, Pilot Me," were sung. Interment was made at Ross Bay Cemetery with the following as pallbearers: Messrs. J. Harvey, W. P. S. Jones, W. F. Hislop and F. Pomeroy.

MITCHELL—There passed away on Friday night at the Aged Ladies' Home Mrs. Rachael Lilla Mitchell at the age of eighty-nine years. The deceased was born at Port Hope, Ont., and was a widow, the only surviving member of her family being a brother, Mr. Herbert Hunt, of Vancouver, and a niece, Mrs. L. H. Hogan, of Duncan. She had lived in Victoria for about ten years. The remains are reposing at Hayward's B.C. Funeral Co., from where the funeral will take place on Tuesday morning at 10:30, Rev. A. deB. Owen officiating. Interment will be made in Royal Oak Burial Park.

MARLATT—Funeral service over the remains of Miss Winona Marlatt, superintendent of the Provincial Government employment office, took place yesterday afternoon at 1 o'clock at Hayward's B.C. Funeral Chapel, Rev. H. P. S. Luttrell officiating. There was a large attendance of friends and many beautiful floral tributes were sent. Two hymns were sung, "What a Friend We Have in Jesus" and "Lead Kindly Light." The remains were forwarded last evening to Vancouver for burial.

MILLER—The remains of Master Walter Earl Miller, the four-year-old son of Mr. and Mrs. Russell E. Miller, of 1280 Garden Drive, Vancouver, were forwarded last evening by Hayward's B.C. Funeral Company to that city for interment.

TROYER—The funeral of Mrs. Hannah Troyer, who passed away in this city on Friday, has been arranged to take place from Hayward's B.C. Funeral Chapel on Tuesday at 2 o'clock. The remains will be interred in Royal Oak Burial Park.

Ship Hits Wharf

Approaching pier I, Rithet's, from Seattle at 3:45 o'clock yesterday afternoon, the port side of the Osaka Shosen Kaisha liner Arizona Maru struck a pile with considerable impact and dislodged several of the heavy planks on the floor of the wharf. Captain S. Machihara and Pilot E. F. Jordan were on the ship's bridge.

Bladder Weakness Troublesome Nights Swiftly Relieved

If you are troubled with a burning sensation, bladder weakness, frequent daily annoyance, getting-up-nights, dull pains in back, lower abdomen and down through groins—you should try the amazing value of Dr. Southworth's "Uratabs" and see what a wonderful difference they make! If this grand old formula of a well known physician brings you the swift and satisfying comfort it has brought to dozens of others you surely will be thankful and very well pleased. If it does not satisfy, the druggist that supplied you is authorized to return your money on first box purchased. This gives you a ten-day test of "Uratabs" without risk of cost unless pleased with results—so, if you would know the joys of peaceful, restful sleep and a normal, healthy bladder, start the test today. Any good druggist can supply you. (Advt.)

Has Fine Breeding Record

BRAMPTON Draconis, besides being the dam of Babbacombe Bright Raleigh, one of the bulls sent in last Wednesday's Island shipment to Alberta, is also dam of Captain Gibson's young bull, Babbacombe Sybil's Raleigh, the bull that did so well at shows last year, winning first and junior championships at Victoria and two grand championships. Draconis is also dam of two other good bulls, one in the herd of S. Robbins, of Saanich, and one at Grindrod in the Okanagan, in Mr. Dandel's herd.

Kennel Club's Show At Armories Proves Outstanding Success

English Setter Owned by Mainlander Judged Best Dog in Show—Officials Laud Class of Canines Benched at Exhibition

The formation of a canine league of nations would have been a comparatively easy matter at the Armories yesterday, if the aristocrats of dogdom on exhibition there had been league minded; for there were representatives of many countries in the kennels at the show held under the auspices of the Victoria City Kennel Club. Among them were: Pekingese from China; Great Danes, Shepherd dogs and Schnauzers from Germany; Chihuahuas from Mexico; St. Bernards from Switzerland; Boston bull terriers from the United States; Maltese from Malta; Schipporkas from Belgium; bulldogs from England and terriers from Scotland and Ireland.

The show was easily the most successful ever sponsored by the local organization in point of numbers and variety of dogs entered, as well as in the general excellence of the breeds, the judges agreeing that the West had no better dogs, particularly in the sporting classes. George Kynoch, of Winnipeg, who is an extensive breeder of setters, stated that the English and Irish setters could not be beaten anywhere, and that it was too bad the Pacific Northwest was so far from the big centres like New York, preventing a lot of money from being spent in the country for the purchase of good stock. George Canfield, of Santa Monica, corroborated Mr. Kynoch's statement, with the remark that the English and Irish setters with the spaniels were ahead of anything he had seen on the Pacific Coast.

G. Gough, from the Mainland, captured the trophy offered for the best dog or bitch in the show, any breed, with Groeswen Rock, an English setter, which was also adjudged the best sporting dog, as well as the best gun dog in the show.

A splendid dog in the show was the St. Bernard dog, Peter, which took first prize in its class, owned by Mrs. J. Nairn, of Oak Bay. In the toy classes, there were a good many entries, the Pekingese being especially noteworthy. In this class, Mrs. Cassels, of Seattle, took first for best in breed and novice class, with Mousemee of Shantung, and Mrs. K. Hamilton, of the same city, was awarded the reserve winners ribbon, with an entry bred at the Shantung Kennels.

A chow named Ning H., owned by Mrs. C. H. Howell, Seattle, created a lot of interest among the fanciers attending the show. It had swept the show at New Westminster, being adjudged the best dog in any breed there, but took second place to a Boston terrier last night.

Alta Piper, owned by Mrs. H. McCloy, won the trophy for the best dog owned by a member of the Victoria City Kennel Club.

CHIHUAHUAS

Puppy dogs—1, Mrs. E. R. Ambos, Hernanda Curtez de Mexico.

Open bitches—1, Mrs. E. A. Ambos, Ee Dama de Mexico.

Winners dogs—Mrs. E. R. Ambos, Hernanda Curtez de Mexico.

Winners bitches — Mrs. E. R. Ambos, Ee Dama de Mexico.

Best of breed—Mrs. E. R. Ambos, Ee Dama de Mexico.

Best opposite sex — Mrs. E. R. Ambos, Hernanda Curtez de Mexico.

MALTESE

Canadian bred bitches — 1, Mrs. J. P. Townsend, Fluffy.

JAPANESE SPANIELS

Limit dogs — 1, E. Wakamatsu, Kembo.

Open dogs — 1, E. Wakamatsu, Kembo.

ENGLISH PUGS—BLACK

Puppy dogs—1, Miss A. K. Clarke, Bosley's Nigger.

Limit dogs — 1, John Spencer, Dempsey of Powell River.

Open dogs — 1, John Spencer, Dempsey of Powell River; 2, J. J. Loukes, Rajah of Powell River.

Winners, dogs — John Spencer, Dempsey of Powell River.

Reserve winners, dogs—Miss A. K. Clarke, Bosley's Nigger.

Novice bitches—1, John Spencer, Ramona of Powell River.

Open bitches — 1, John Spencer, Ramona of Powell River.

ENGLISH PUGS—FAWN

Puppy bitches — 1, Miss A. K. Clarke, Bosley's Peggy; 2, Mrs. R. McVie, Bosley's Tiny.

Canadian bred bitches — 1, F. Goodsell, Secord Jill.

Open bitches — 1, F. Goodsell, Secord Jill; 2, J. Loukes, Mary of Powell River.

Winners, bitches — F. Goodsell, Secord Jill.

Reserve winners, bitches — J. Loukes, Mary of Powell River.

Best of breed—J. Loukes, Dempsey of Powell River.

Best opposite sex — F. Goodsell, Secord Jill.

Best novice—John Spencer, Ramona of Powell River.

Best puppy—Miss A. K. Clarke, Bosley's Nigger.

POMERANIANS—BLACK
(Under Eight Pounds)

Novice dogs — 1, W. White, Fraserview Jacobean.

Open dogs—1, W. White, Fraserview Jacobean.

Puppy bitches — 1, W. White, Fraserview Little May.

Open bitches — 1, W. White, Fraserview Little May.

POMERANIANS—ANY COLOR
(Eight to Twelve Pounds)

Limit dogs—1, Mrs. E. Bradley, Milesleigh Sunbright.

Open dogs—1, Mrs. E. Bradley, Milesleigh Sunbright.

Winners, dogs—M. White, Fraserview Jacobean.

Reserve winners, dogs — Mrs. E. Bradley, Milesleigh Sunbright.

POMERANIANS
Orange or Sable—Under Eight Pounds

Canadian bred bitches—1, Mrs. E. Bradley, Milesleigh Goldie Girl.

Winners, bitches — W. White, Fraserview Little May.

Reserve winners, bitches—Mrs. E. Bradley, Milesleigh Goldie Girl.

Best of breed—W. White, Fraserview Little May.

Best opposite sex — W. White, Fraserview Jacobean.

CHOW CHOWS

Puppy Dogs—1, Mrs. R. Lemmax, Keeno.

Novice Dogs—1, Mrs. R. Lemmax, Keeno.

Open Dogs—1, Mrs. C. H. Howell, Ning H.

Winners, Dogs—Mrs. C. H. Howell, Ning H.

Best of Breed—Mrs. R. Lemmax, Keeno.

Best Puppy—Mrs. C. H. Howell, Ning H.

FRENCH BULLDOGS

Open Dogs—Mrs. F. J. Peterson, Colonel Poli Marchette.

Open Bitches—1, Mrs. F. J. Peterson, Blizzards Bonnette.

Winners, Dogs—Mrs. F. J. Peterson, Colonel Poli Marchette.

Winners, Bitches—Mrs. F. J. Peterson, Blizzards Bonnette.

Best of Breed—Mrs. F. J. Petersen, Blizzards Bonnette.

Best Opposite Sex — Mrs. F. J. Peterson, Colonel Poli Marchette.

ENGLISH BULLDOGS
Over Forty Pounds

Novice Bitches — 1, D. Chiappari, Lady Tanny.

Canadian Bred Bitches — 1, D. Chiappari, Lady Tanny.

Limit Bitches — 1, D. Chiappari, Lady Tanny.

Winners, Bitches — D. Chiappari, Lady Tanny.

Under Forty-Five Pounds

Novice Dogs—1, E. R. Hamilton, Douglas Haig II.

Over Forty-Five Dogs

Limit Dogs — 1, Mrs. J. Cruickshanks, McNab's Defender.

Open Dogs — 1, T. Cruickshanks, McNab's Marquis; 2, J. F. Bingham, Cloverly Birthday.

Winners, Dogs—T. Cruickshanks, McNab's Marquis.

Reserve Winners, Dogs — J. F. Bingham, Cloverly Birthday.

Best of Breed — T. Cruickshanks, McNab's Marquis.

Best Novice—D. Chiappari, Lady Tanny.

BOSTON TERRIERS
Fifteen Pounds and Under

Puppy Dogs—1, Mrs. E. G. Maynard, Little John Tiswilde.

Canadian-Bred Dogs—1, C. Walker, Lucky Strike.

American-Bred Dogs—1, Mrs. E. McIntee, Stepin Tetchit.

Limit Dogs—1, C. Walker, Lucky Strike.

Open Dogs—1, Mrs. E. W. McIntee, Stepin Tetchit; 2, Bill Sheldon, Sheldon's Tom Thumb.

Puppy Bitches—1, Mrs. A. H. Hayward, Margot; 2, Mrs. A. H. Hayward, Ramona.

Novice Bitches—1, Miss M. Moxam, Tiny Love; 2, Mrs. A. H. Hayward, Margot; 3, Mrs. A. H. Hayward, Ramona.

Canadian-Bred Bitches — 1, Miss M. Moxam, Tiny Love; 2, Mrs. A. H. Hayward, Lady Mille.

Limit Bitches—1, Miss M. Moxam, Tiny Love; 2, Mrs. A. H. Hayward, Lady Mille.

Open Bitches—1, Mrs. F. Holland, Lorely of Fastwyre; 2, Miss M. Moxam, Tiny Love.

Over Fifteen and Not Exceeding Twenty Pounds

Puppy Dogs — 1, W. T. Miller, Dazzler's Blink; 2, Mrs. A. E. Clyde, Tiswilde Bunty; 3, Mrs. M. E. McVicker, Tiswilde Lucky Dick.

Novice Dogs—1, Mrs. A. E. Clyde, Tiswilde Bunty; 2, Mrs. M. E. McVicker, Tiswilde Lucky Dick.

Canadian-Bred Dogs—1, Mrs. M. E. McVicker, Tiswilde Lucky Dick.

Open Bitches—1, Miss F. Lefurgey, Kewpie; 2, Mrs. M. E. McVicker, Tiswilde Tinker.

Winners, Dog—Mrs. E. W. McIntee, Stepin Tetchit.

Reserve Winners, Dog—Bill Sheldon, Sheldon's Tom Thumb.

Winners, Bitch—Mrs. F. Holland, Lorely of Fastwyre.

Reserve Winners, Bitch—Miss M. Moxam, Tiny Love.

Best of Breed—Mrs. F. Holland, Lorely of Fastwyre.

Continued on Page 15, Column 1

Coats and Suits
Sharply Reduced

The saving of a substantial sum is a consideration, but of equally great importance is the fact that you choose from a stock that is noted for the exclusiveness and smartness of its styles.

Tweed Coats

The outstandingly popular coat this year . . . beautifully tailored garments of imported tweed. Some of these now on sale at reduced prices are trimmed with fur. Two groups at

$15.75 and $25

SPRING SUITS

Tweeds, fine tricotines and Poiret twils. Distinguished examples of the tailored mode in its smartest variations. A clearance of extraordinary values at

$25

Silk Ensemble Suits

A varied collection of successful fashions in three-piece styles. They are of heavy quality flat crepes and Canton in solid colors. Values are exceptional at

$32.50

A Sale of Fox Scarfs

$35

Red fox, brown fox or blonde, in a selection of the finest pelts, formerly priced at $49.50 each.

Phone 3983

Scurrah's LIMITED

728-730 Yates St.

"Mealtime!"
Says the
ELECTRIC CLOCK

And Now Oven-Baked Foods
Can ALWAYS Be Served "Done to a Turn"

Baking Powder Biscuits—light as feathers. Roast Beef—browned on the outside and done "just right" within. Chocolate souffle—unbelievably airy and dainty.

Whatever the recipe, the occasion, or the hour, foods can ALWAYS be served hot and delicious if you cook with a Hotpoint Electric Range.

HOW Is This Accomplished?

The Hotpoint Range is equipped with an ELECTRIC CLOCK which automatically starts and stops the heat at any hour you choose. An OVEN HEAT REGULATOR maintains a steady temperature at the exact degree for best results.

Hotpoint Ranges

Installed for a Small Down Payment, Balance Monthly

B. C. ELECTRIC

Douglas Street Langley Street

Wanted Partner for Fox Farming

Having raised foxes successfully in Peace River country, and having thoroughly investigated fur farming on the Coast, I have decided to move my foxes out here, with the intention of enlarging my holdings in fur farming animals.

I require a partner with at least $5,000 capital. Anyone with this amount for investment, and can give references, write me at the York, Vancouver, B.C. I will arrive there about May 26.

H. L. COOMBS.

HEINZ TABLE VINEGAR

Malt, White or Cider, 16-oz. bottles ..... 19¢

Water Tumblers, a good weight glass, 3 styles, per dozen, 59¢
Water Sets, large jug and 6 tumblers, for ..... 98¢

Nabob Pure Lemon Juice in Syrup, 12-oz. bottle makes 20 glasses ..... 25¢
Nabob Fruits in 8-oz. tins for salads, peaches, pears, apricots and pineapple. 2 tins for ..... 25¢
Kellogg's Cornflakes, 3 packets for ..... 29¢
Christie's Household Assorted Biscuits, a new pkg. ..... 32¢
Tiger Brand Chutney, Pint size ..... 48¢
Crown Brand Sandwich Paste, 3-oz. tins ..... 5¢
Canyon Brand Red Cohoe Salmon, ½-lb. tins, 2 for ..... 25¢

6 Bars Royal Crown Soap and ½ Dozen Cloverleaf Pattern White Cups and Saucers for ..... 75¢
Pendray's Waterglass, 2 tins for ..... 29¢

Liquid Veneer, 50c size ..... 40¢
Liquid Veneer, 25c size ..... 20¢
Good Floor Brooms, Reg. 60c, for ..... 45¢
Twink Dyes, all the new shades, 2 pkts. for ..... 19¢
Turpentine or Wood Alcohol, large bottles ..... 35¢

H. O. KIRKHAM & CO., LTD.

Delivery Dept. 5522 — Grocery Phones 178-179 — **612 Fort Street** — Fruits 5523 — Fish Dept. 5521 — Butcher & Provisions 5521-5520

Money Back If Not Satisfied

$35 Spent at Hope's Sale Buys a Regular $50 Suit

Yes, a navy blue serge if you like, or a brown or a grey. Every suit made to your special measure with a guarantee to satisfy you or refund your money.

Charlie Hope

1434 Government St — Phone 2689

BEDROOM FURNITURE

Now is the time to secure a bargain in Bedroom Furniture. Our stock of suites and odd pieces is very complete, and all are reasonably priced. Full-Size Steel Bed, Spring and Felt Mattress complete from $18.75

Terms Arranged—Without Interest

SMITH & CHAMPION — "THE BETTER VALUE STORE" — 1420 DOUGLAS ST. — LIMITED.

Near City Hall — Phone 718

Let us modernize your plumbing and heating under the

CRANE BUDGET PLAN

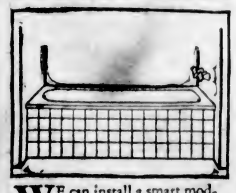

WE can install a smart modern bath, a distinctive and convenient kitchen sink. We can completely modernize your plumbing or heating—and you need only make a small cash payment. The rest can be paid monthly under the Crane Budget Plan.

Let us call and explain everything. Telephone us now.

Easy Terms on Plumbing, Hot Water Heating, Electric Pumping Plants, Water Filter, Water Softeners, Irrigation Systems, Gas Water Heaters, Etc.

Thacker & Holt

Plumbing, Heating and Oil Engineers
755 Broughton Street — Phones 2922-9019
"NOTHING TOO BIG OR TOO SMALL IN OUR LINE"

Abolish Vivisection

SIGN PETITION IN BROAD STREET STORE
(Next Colonist Office)

Use Your Privileges as a Voter. Publicity Will End This Disgrace to Our Country

Office of Secretary: 315 Sayward Building

The Only Thing That Gave Him Relief

Quebec Man Loud in Praise for Dodd's Kidney Pills

"I was suffering with Headaches and pains in the back," writes Mr. J. E. Berube, Ste. Helene, Kamouraska, P.Q. "The only thing that I have found to relieve me is Dodd's Kidney Pills. I always keep a box on hand to take from time to time. They keep me in good health. I cannot praise them enough for what they have done for me." Dodd's Kidney Pills stimulate and strengthen Weak Kidneys. You will be surprised how soon they begin to cleanse and purify, to soothe and heal the kidneys, at the same time Backaches, Rheumatism, Headaches and ailments due to faulty Kidneys are relieved.

50c At All Dealers, or by Mail from The Dodds Medicine Co. Ltd., Toronto 2, Ont.

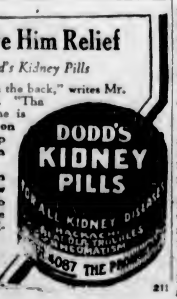

VICTORIA IS LOVELY GARDEN

SO SAYS M. WILBOIS, FRENCH EDUCATIONIST, AFTER SHORT STAY IN CITY

Paris Professor Explains How Grance Has Avoided Unemployment Problem

"Victoria is not a city; it is a lovely garden!" declared M. Wilbois, distinguished French traveler and educationist, who was in the city on Friday and Saturday in the course of a trip through Canada.

M. Wilbois, who has been in this country for the past five months under a system of exchange of teachers between the University of Montreal and various Paris schools of recognized standing, recently completed a course of sixty lectures in Montreal, and came out to the Pacific Coast before returning to the French capital to resume his duties there. A keen student of economics, sociology, political economy and what the French call "scientific management of industry," he found a great deal to interest him throughout his entire sojourn and travels in Canada, and is returning to France with a much-broadened idea of this country.

"Your West is just as different from Canada's East as Quebec is different from France," he said in the course of an attempt to summarize some of his observations since coming to this continent. In Quebec, for instance, he had noticed that the people sold wood which they collected while clearing land, whereas in the Prairies and British Columbia they burned it. France and Quebec were more alike in this carefulness with small things.

NO UNEMPLOYMENT

In reply to a question concerning unemployment in France, M. Wilbois said that this problem had not yet arisen in his country. On the contrary, they had, since the war, brought in numbers of Italians and Spanish to supply their labor market because there were not enough French people to do the work. Quite unconsciously, but nevertheless effectively, France had avoided the problem of unemployment, which is such a serious matter in England and the United States, by keeping a fine balance between machine and hand labor. It seems that no deliberate or conscious effort has been made either on the part of industry or the Government to limit the introduction of labor-saving machinery into the big factories, but each of the industries, as individuals, has avoided it, knowing that the installation of such machinery would precipitate serious strikes. The result is that, while France may not boast the enormous output of manufactures which some other countries have, she is saved the stupendous problem of unemployment.

"The great machines used in industry in this country have displaced man labor and created a grave problem in the 4,000,000 unemployed," he noted in referring to the condition in the United States. "In France, before installing labor-saving machines, the question of its effect on unemployment is gone into. It is studied from the humanitarian as well as the economic standpoint. In France agricultural machinery is little used for another reason also, namely, that the holdings are very small, and it would prove too costly to move the machines from place to place for all they would be able to do."

Apparently M. Wilbois would like to see France a little more interested in what is going on in other countries. In reply to a comment that France was regarded by many other peoples as a very self-contained nation, he said: "Yes, it is a misfortune that we do not desire to go out of ourselves more than we do!"

HELPS FRIENDSHIP

Professor Wilbois' school in Paris, known as "l'Ecole d'Administration," conducts night classes for young business men between the ages of twenty-five ano thirty chiefly, giving them training and advice in business management. The system of exchange teachers, under which he came to the University of Montreal last Winter, has been in operation for about four years, and, apart from the benefits which it has in informing the teachers and students who come together under the arrangement, it is working for more friendly understanding between the two countries, he believes.

M. Wilbois addressed an audience of teachers, students and lovers of the French language on Friday afternoon at Victoria College after a joint reception and tea had been given in his honor there by the Society France-Canada, under the presidency of Major F. V. Longstaff, and l'Alliance Francaise under the presidency of of Mme. Halet. In the course of his very interesting discourse he recalled some of his impressions and deductions about Russia as the result of several years' residence in Moscow before the war in the capacity of teacher in a French school there. The Russian peasantry was described as child-like, mystical and imaginative, in need of good leaders. Many of the finer nobles had tried to supply this leadership, but while undoubtedly sincere, it was a rather futile form of benevolence, which did little to solve the great problem which the post-war Government had had to take up.

The Veterans' Corner

At the general meeting of the local branch of the Amputations Association, held on Thursday, discussion centered on the proposed amendments to the Pensions Act, as reported in the local press, and Dominion headquarters were requested by wire to forward full information on this matter.

Delegates to the annual convention to be held in Regina will be appointed at the next general meeting to be held on June 5, and members are asked to bear this date in mind to insure their attendance.

July 1 was decided on as the date for the annual picnic, and the entertainment committee was instructed to make all necessary arrangements for same.

The church is represented in the House of Lords by two archbishops and twenty-four bishops.

City & District

Must Apply Personally—Persons wishing to have their names placed on the Provincial Voters' List, Saanich electoral division, can do so by making application on Monday next between the hours of 10:30 a.m. and 5 p.m. to the registrar, Mr. J. G. Dobb, Gordon Head Road.

Work on Railway — Information from the Peace River district conveys the fact that construction camps for the railway work are being established between Hythe and Pouce Coupe. It is also stated that steps are being taken to lay out a railway town at Pouce Coupe.

At Vernon Camp—A number of the permanent staff from Work Point Barracks have been co-operating with General J. Sutherland Brown, C.M.G., D.S.O., camp commandant, in the management of the military camp at Vernon. About 500 officers and men are under canvas.

Off for England—Mr. S. C. Jackson, for the past four years chief operator at the Gonzales Hill wireless station, leaves this afternoon to spend two months in England. Mr. C. A. Moses, who has been eleven years in the Government wireless service, has been appointed acting chief operator.

Training at Sarcee — Captain Kent, 641 Yates Street, applies for recruits to join the Twelfth Heavy Battery for its twelve days' trip to Sarcee Camp, near Calgary. Ideal training for young men is promised. A limited number of vacancies exist. Applications should be made to Captain Kent, or at the Armouries, every Tuesday evening, at 8 o'clock.

Dial System Installation—In connection with the installation of the dial telephone system at Blanshard Street, good progress has been made with the cable work in the cable run-away below ground, in connection with the cut over from the present lines to the connections which will be used after November 1.

Injured in Accident—Mrs. Adelaide Kennedy, New Westminster, sustained cuts to her head in an automobile accident at the intersection of Fort and Vancouver Streets late last night. The injured woman was given medical assistance at the scene of the accident by Dr. T. B. Green, New Westminster, and was then taken to the St. Joseph's Hospital.

Minister Is Expected—It is expected that Hon. N. S. Lougheed will return to the capital on Monday. The Minister of Public Works has been visiting a number of the centres where active work is in progress this Spring in the improving of some of the main roads, and the construction of new ones. During the latter part of the week he has been in the vicinity of Princeton and Penticton looking into road conditions.

Fire Hazard—The fire hazard throughout the greater part of the province, according to the week-end report made by the forest branch, is somewhat greater than at the end of last week. The reports from the different sections of the country indicate a condition of hot and dry weather, with hot and windy conditions in the Prince George and Prince Rupert districts. From Cariboo the report indicates that the situation is very hazardous. The number of fires to date this season has been 199, an increase of seven for the same period over that of last year. In 1928 there were eighty-one fires for the same period.

Begins Inquiry—The Minimum Wage Board will open its hearing of the case which employees of drug stores have to present as to the remuneration paid in this city, on Monday. The first session will be held in the Parliament Buildings, commencing at 10:30. Following the hearings in this city the board will proceed to Nanaimo for Tuesday, and then to Vancouver for the following day. There will be a series of sittings throughout the province. At the same time the board will hear evidence relative to the employment of janitors, cleaners, watchmen, elevator operators, and those engaged in similar employment.

Will Name Opponent For Mr. Dunning on May 27 at Regina

REGINA, May 17.—for the purpose of nominating a candidate in opposition to Hon. Charles A. Dunning, Minister of Finance, at the coming Federal election, the Conservatives of Regina will meet at the Armories on Tuesday, May 27.

RE-ELECTED PRESIDENT

WINNIPEG, May 17.—Mr. J. M. Grant last night was re-elected president of the Veterans' Re-Establishment Association, formerly known as the Manitoba Association of Unemployed Ex-Service Men. Mr. Grant was cleared of charges of theft laid against him in connection with alleged shortages in the association's funds. He will be nominated to contest a Winnipeg seat in the coming Dominion elections, the meeting last night decided.

Skinny Men Gain 5 Lbs. in 30 Days

Feel Superbly Healthy With Marvelous New Vitality and Strength—or Money Back!

McCoy's Cod Liver Extract Tablets—so rich in health-promoting, invigorating and rejuvenating elements—that's the secret how so many thin, anemic men are adding sturdy, rugged flesh on their scrawny frames—how they're building up amazing power of endurance, great vitality and energy.

Cod Liver Extractives have been prescribed for years by world's greatest medical authorities for rundown, weak, nervous men, women and children.

The great energizing, flesh-adding and health-regulating substance, found most abundantly in the livers of the lowly codfish, has been extracted and put into delightfully pleasant and palatable sugar coated McCoy's Cod Liver Extract Tablets.

Sixty tablets cost only 60 cents at MacFarlane Drug Co., Vancouver Drug Co., Owl Drug Co., or any drug store, and if any skinny man doesn't gain at least 5 pounds in 30 days—his money back. (Advt.)

APPRECIATION IS GIVEN COMPANY

Gordon McLeod Players Are Accorded Splendid Send-Off After Last Performance

Bouquet after bouquet of flowers was handed over the footlights last night, when the Gordon McLeod English Players made their last appearance in Victoria. The Royal Victoria Theatre was packed to the doors, and every lady member of the cast of "She Got What She Wanted" got what was coming to her in the shape of a floral tribute.

Mr. Gordon McLeod said a few words after the drop of the final curtain, in which he thanked the Victoria audiences for their support, and hinted at a return of repertary work next Fall. His message was endorsed by Mr. C. Myddleton Evans, business manager of the company.

A large number of the regular patrons of this clever band of players invaded the stage and dressing-rooms last night, and the evening was given over to many farewell messages to those who were heading for the Old Country.

REV. H. A. IRELAND IS NEW CHAPLAIN OF PENITENTIARY

NEW WESTMINSTER, May 17.—Rev. H. A. Ireland, former pastor of the Sixth Avenue Methodist Church here, has been appointed chaplain of the British Columbia penitentiary. Mr. Ireland succeeds Rev. J. G. Gibson, whose retirement was announced several weeks ago. Mr. Ireland has been in charge of the Wilkinson Road United Church, Victoria.

THREE KILLED DURING BRAWLS

BERLIN, May 17.—Three persons were killed during the night in brawls between Communists and Fascists going home from their political meetings in various parts of Berlin.

Such clashes have become so frequent that the police have forbidden meetings of the hostile parties to be held simultaneously.

Regimental Orders

5TH (B.C.) COAST BRIGADE, C.A.

Brigade Orders by Major T. B. Monk, Commanding 5th (B.C.) Coast Brigade, C.A., Victoria, B.C., May 13, 1930.

Duties as from 11-5-30—Brigade Orderly Officer, 2nd Lieut. R. Love; next for duty, Lieut. W. B. Allen. Brigade Orderly Sergt., Sgt. T. M. Fensham; next for duty, Sgt. T. M. Custance.

Parades—All Batteries will parade under their respective Battery Commanders on Tuesday, May 20, 1930. Fall-in at 7:55 p.m. Dress, Drill Order.

Rifle Practice—Any member of the Brigade unable to arrange his own transportation to Heals Rifle Range on Wednesday and Saturday afternoons, will meet at the corner of Hillside Avenue and Quadra Street at 1 p.m., when transportation will be supplied.

Examination Results—The following are the results of an examination (Prov. School (M) of Arty. C.D. & A.A.) held at Victoria, B.C., on March 18, 19 and 21, 1930: Lieut. R. H. Fort, 2nd A.A. Sec., Qual. in Pt. 1 (Theo. Por.), Captain; Lieut. E. B. Corby, 58th (H) Bty., Qual in Pt. 1, Captain; Lieut. W. V. Allen, 58th (H) Bty., Qual. in Part 1, Captain; 2nd Lieut. R. Love, 55th (H) Bty., Qual. in Part 1, Lieutenant.

Transfer—Sergt. F. Williams is transferred from 55th Heavy Battery, C.A., to 12th Heavy Battery, C.A. (How.), with effect from 13-5-30.

S. R. BOWDEN,
Captain and Adjutant,
5th (B.C.) Coast Bde., C.A.

Young men are required for the following: Medical Orderly, 1; Pay Clerk, 1; Signallers, 9. There are also a few vacancies for young men who wish to specialize as Gun Layers and Range Takers.

CANADIAN SCOTTISH

Battalion Orders by Lieut.-Colonel D. B. Martyn, D.S.O., M.C., Commanding 1st Battalion (16th C.E.F.) The Canadian Scottish Regiment, Victoria, B.C., May 19, 1930.

Duties—Duties for week ending May 26, 1930: Orderly Officer, Lieut. W. Pollard; next for duty, Lieut. T. Woolison. Orderly Sergeant, Sgt. J. U. Byrne; next for duty, Sgt. J. L. Henslow.

Parades—The Battalion will parade on Thursday, May 22, 1930, at 7:30 p.m., at the Armories. Dress, Drill Order with Medals.

Training—Fall-in and Inspection by Company Officers, 7:45 p.m.; march to Royal Athletic Park, 8 to 9 p.m., rehearsal of General Inspection; Company Drill; Platoon Drill. 9 p.m., march to Armories. 9:15 p.m., Lewis Gun and Vickers Gun Drill; Signal and Stretcher Bearer Exercises.

Annual Inspection—The Annual Inspection by the G.O.C., M.D. 11, will be held on Thursday, May 29, at the Royal Athletic Park. All ranks are expected to attend this parade.

Pay Sheets—Pay Sheets are now available and Companies are requested to have signatures completed as soon as possible.

Camp School—The Camp School of Infantry will be held this year at Heals from July 7 to 19.

Attestations—1145 Pte. J. A. MacKay, B. Coy., 8-5-30; 1146 Pte. P. G. Peerless, B. Coy., 8-5-30; 1147 Pte. J. K. Stephenson, B. Coy., 8-5-30; 1148 Pte. C. Cave, B. Coy., 8-5-30; 1149 Pte. H. E. Hill, H.Q. Coy. (M.G.), 15-5-30; 1150 Pte. W. R. Hughes, H.Q. Coy., (M.G.), 15-5-30.

Promotions—To be Acting Sergeants: 1025 Cpl R. W. Tull, B. Coy.; 1040 A-Cpl. A. C. Wilson, B.Coy. To be Acting Corporals: 932 L-Cpl. G. C. Corbould, B. Coy.; 1076 Pte. H. A. M. Denny, B. Coy. To be Lance Corporals: 1086 Pte. J. L. Maitland, B. Coy.; 977 Pte. E. H. May, B. Coy.; 942 Pte. J. A. F. Mutter, B. Coy.; 1026 Pte. J. D. Taylor, B. Coy.

Leave of Absence—1144 Pte. R. W. Carey, H.Q. Coy. (M.G.), from 19-5-30 to 30-6-30.

A. J. GRAY,
Major and Adjutant.

For Officer Commanding 1st Bn., (16th C.E.F.) The Canadian Scottish Regiment.

DDD for skin disorders

An active field that washes into the sick tissues. Clear stainless, its soothing elements penetrate. Itching stops on the instant—eruptions disappear. The treatment has no rival—MacFarlane Drug Store

"No Piano in the World can *Begin* to Compare with the Steinway"

—*So Says*

Percy Grainger

Recent Musical Events

—and Some to Come

At the tremendously successful Musical Festival.

At last Friday's concert given by Festival winners.

At the Schubert Club Recital next Monday. At the joint recital to be given June 2 by Miss Dorothy Morton and Thelma Johns; Miss Beatrice Hicks, accompanist.

All Have Chosen the

STEINWAY

WHAT a gloriously perfect piano this must be to deserve such a recommendation! Yet Percy Grainger merely voices an opinion that has been expressed by hundreds of the most eminent musicians when he says: "The Steinway is at once the most tender, delicate, responsive, facile and mechanically perfect of all pianos. I know of no piano tone to compare with it—nothing so glorious in pianistic color."

To those who are prone to judge quality by price alone, an astonishing surprise awaits them when they learn that a genuine Steinway is as easily acquired as any other piano. Simply exchange your present piano, at a liberal valuation, and budget the balance over a long period.

FLETCHER BROS. (VICTORIA.) LTD
1110 Douglas Street

Announcements

To My Patrons—I, Gill McLaughlin, formerly of the Central Barber Shop, wish to announce that I have now taken over the proprietorship of The Hub, 625 Yates Street. Under the new management we can assure our customers of efficient and satisfactory service. Thanking our patrons for past support and hoping to see you at The Hub—Gill McLaughlin.

It is difficult to understand that it should be necessary to call the attention of any woman to her own face. Surely her mirror does that! and yet there are women, both charming and intelligent, who seem quite unaware how they could be improved with a little attention—is there no one to tell them? Miss Hanman, 503 Sayward Building.

Wedding and birthday cakes are the best procurable if purchased from Master's Bakery. Over twenty-five years in the business; Master's bread and cakes are a by-word of excellence. All white help and the most up-to-date processes employed.

Your wedding requires the best in printing for your announcements, invitations, etc. Let us show you samples of our work at reasonable prices. The Colonist Job Printing Department. Phone 197.

M. H. Coupe, D.S.C., M.C.P., M.C.S., removes corns and callouses by a new method, which is proving successful. At Marinello, 713 Yates Street. Phone 2477.

Drive out to Cadboro Bay Hotel for afternoon tea. Delightful surroundings by the sea. For reservations for dinners, luncheons, phone 3848-O.

Festival Winners — Concert in Shrine Auditorium, May 30, to present Master Billie Inglis and other pupils of Olive Campbell, A.T.C.M., L.Mus.

Women's Canadian Club, Tuesday, May 20, Empress Hotel, 2:45 p.m. Miss Kathaleen Agnew ("A Visit to Spain").

Hudson's Bay Company Beauty Parlors. Specialists in permanent waving, hair tinting and hair goods. Phone 1670 for appointment.

Your problems solved. International expert. Apply Moblius Studio, Balmoral Hotel, 1109 Douglas Street. Phone 3780.

Concert and dramatic entertainment by St. Mary's Evening Branch of the W.A. at St. Mary's Hall, Oak Bay, on Tuesday, May 20, at 8:15 p.m. Admission 35c.

We Are Open to consider proposals from good entertainers for our special Rose Festival Dance. Hampsterly Lakeside.

Dr. R. L. Miller is now located on the fourth floor of the Pemberton Building, 625 Fort Street.

Recruits Wanted for Princess Patricia's Canadian Light Infantry. Apply Work Point Barracks.

Ladies' Sample Silk Dresses and Wash Frocks, very reasonably priced at The Beehive. Smart styles.

Mr. A. J. Helmcken, solicitor, has moved to new offices at 506-507 Central Building.

There's a Hundred

Needs in Every Home for the **SUN-RAY**

Electric Lamp as a tonic and as a preventive of illness. Priced at ..... **$8.50** And Up.

SEE OUR DISPLAY

Hawkins & Hayward
Electrical Quality and Service Store
1121 Douglas St., Corner View
Phone 643

Weak Men

And All Diseases of Men Take Our Herbal Remedies

Descriptive pamphlets on Loss of Manhood and Disorders of Men, on Ills of Women, on Skin and Blood Diseases; also one on Herbal Treatment of Chronic Diseases, with advice. In plain envelopes, free by mail. Hours of business, 9 to 6 and 7 to 8 daily. Advice free. Consultation by Appointment Only

THE ENGLISH HERBAL DISPENSARY, LTD.
1200 Davie Street, Vancouver, B.C.
Canada's Only Qualified Herbalists

USE **SOVEREIGN**

THE KING OF TOILET PAPERS

SANITARY and SOLUBLE

Smith, Davidson & Wright Limited
Victoria — Vancouver

DO YOU SUFFER FROM CONSTIPATION?

Use Helco

The Herbal Medicine—Free From Drugs
Helco Eliminates All Toxic Poisons
Cleanses the Kidneys
Tones the Stomach
Purifies the Blood

Ask Your Druggist for Helco Today
On Sale at All Drug Stores

THE HELCO COMPANY
Victoria, B.C.

MISS AMY JOHNSON LANDS AT SINGORA

SINGAPORE, Straits Settlement, May 17.—Miss Amy Johnson, British girl flyer, landed today at Singora, on the east coast of the Malay Peninsula. She will start for Singapore tomorrow in continuation of her flight from Croydon to Australia.

SHOE SNAP
Extraordinary
AT THE
STEWART SHOE STORES

SPECIAL PURCHASE

200 Pairs Children's Suntan Canvas Shoes

With strong gristle, long-wearing soles. All Sizes to 10.

Saturday Only, Stewart's Price Pair **59c**

TWO STORES
1613—DOUGLAS—1321

COAL
1ST IN QUALITY — 1ST IN SERVICE

For Cooking Satisfaction And Economy, Use—
NANAIMO COAL

PAINTER & SONS
617 COMORANT ST PHONE 536

BERRY CRATES
Fruit Boxes of All Kinds
DALZIEL BOX CO., LTD.
David Street, Corner Bridge Street
Phone 243

Women's Work and Institutes

SOCIAL WORKERS TO MEET IN JUNE

B.C. Conference to Be Held at Sunshine Camp June 7 and 8

The British Columbia Social Workers will meet in conference at Sunshine Camp, Sooke, o nJune 7 and 8, when a big programme of interesting addresses and round-table discussions on relevant subjects will take place. Among the speakers will be Miss Olive Snyder, of the Social Service League, Victoria; Mrs. L. M. Nelson, of the Department of Public Welfare, Vancouver; Miss Zella Collins, of the Children's Aid Society, Vancouver; Mr. G. D. Ireland, Department of Public Welfare, Vancouver; Judge Claypool, of Seattle; Miss Mary McPhedran, Central Welfare Bureau, Vancouver; Rev. George Pringle, of Victoria; Reeve William Crouch, Miss Edna Pearce, Y.W.C.A., Vancouver; Dr. Hugh Dobson, Vancouver, and Dr. Irima Kennedy, Vancouver.

Following is the programme in detail:

Saturday, June 7—10:30 a.m., "Industrial Development of the Northwest and Its Effect on Social Problems," Professor T. H. Boggs, University of British Columbia. Chairman, Miss Olive Snyder, Social Service League, Victoria.

2-3 p.m.—Round table conferences. Chairman, Mrs. L. M. Nelson, Department of Public Welfare, Vancouver.

Subjects: (a) "The Relationship of Public and Private Agencies." Opening statement by Mr. G. D. Ireland, Department of Public Welfare, Vancouver. Discussion led by Miss Zella Collins, Children's Aid Society, of Vancouver. (b) "Domestic Relations Courts." Opening statement by Judge Claypool, of Seattle. Discussion led by Miss Mary McPhedran, Central Welfare Bureau, Vancouver.

3:10-4 p.m.—"The Qualifications of a Social Worker." Miss Ruth Fitz-Simons, Social Welfare League, Seattle. Chairman, Mrs. L. M. Nelson.

7 p.m.—Reports from round table conference. Address by Rev. George Pringle, of Victoria. Chairman, Mr. William Crouch.

Sunday, June 8—Morning, recreation or ramble. 1:30 p.m., After-dinner address, Dr. Hugh Dobson, Vancouver.

3:30-4:15 p.m.—"Our Job and Its Relationship to the Community." Discussion led by Miss Edna Pearce, Y.W.C.A., Vancouver.

4:15-4:45 p.m.—"Phychiatry and the Social Worker." Dr. Irima Kennedy, Vancouver. Chairman, Miss E. Pearce.

NEW METHOD LAUNDRIES LTD

Sacred Recital
St. Andrew's Presbyterian Church
MONDAY EVENING, MAY 19, 8:15
Miss Jessie McKenzie at the Organ
Assisted by
Miss Muriel Pottinger (Soprano)
Miss Dorothy Bishop (Contralto)
Arnold W. Trevett (Baritone)
James Mossop (Cornet)
Jesse A. Longfield (Violin)
Collection

VICTORIA AUXILIARY OF BIBLE SOCIETY TO MEET MAY 26

The annual meeting of the Victoria Auxiliary of the British and Foreign Bible Society will be held at St. Andrew's Presbyterian Church on May 26, at 8 p.m.

Dean Quainton hopes to preside, and the Rev. H. P. Lutterell and other ministers will take part in the meeting. Reports will be presented, and election of oficers will take place. All who are interested are invited to be present, and those who are responsible for church bulletins are requested to include a notice of this meeting in their weekly issues.

Strange but true—When Cupid hits his mark, he Mrs. It.

Splendid Opportunity for Young Woman
TO ENTER BEAUTY PARLOR BUSINESS
This business is established and paying. Situated on main street. Finances can be arranged.
Box 8426, Colonist

FOSTER'S
FUR STORE
1216 GOVERNMENT ST. PHONE 1537

All Fur Scarves at Tremendous After-Easter REDUCTIONS
Such a timely disposal of finest quality furs really deserves your attention at once . . . for Fashion has decreed the fur scarf for smartness, and nowhere will you find such utterly irresistible prices as these:
Red Fox, usually $60.00, now....$49.50
Brown Fox, usually $60.00, now....$54.50
Opossum, usually $18.00, now....$12.50
Squirrel, usually $18.00, now....$12.50
Skunk, usually $24.00, now....$16.50
Wolf, usually $45.00, now....$38.50
'Coon, usually $22.50, now....$16.00
Marten, usually $135.00, now....$75.00
Every Pelt Chosen by an Expert!
SILVER FOX SCARVES
Reduced to Prices Ranging From
$125 to $350

Long Hair Shampooing
Ending and Singeing a Specialty
No Appointments Prompt Service
YOU JUST WALK IN
FIRTH BROTHERS
Victoria's Popular Hairdressing Parlors
17 Booths
709 Fort Street Open Till 8 P.M. Saturday

Clubs and Societies

Porter Chapter, I.O.D.E.

On Thursday the Porter Chapter, I.O.D.E., entertained the Ladysmith Chapter to tea at the home of Mrs. J. Russell Robinson, Chemainus. Nine members from Ladysmith attended, and the regent, Mrs. Hone, of the Ladysmith Chapter, was asked to take the chair. Mrs. Hone gave a short but interesting little address on the annual provincial I.O.D.E. convention. During the afternoon and while tea was being served, the following ladies gave reports on the convention, all of which were greatly appreciated: Mrs. Allan Porter, Mrs. E. M. Cook, Mrs. L. G. Hill, Mrs. Stevens and Mrs. Reed. The Ladysmith members to attend were as follows: Mrs. Hone, Mrs. Attwood, Miss Ross, Mrs. Aikenhead, Mrs. Thomas, Miss Bryant, Mrs. Lundahl, Mrs. Glen and Mrs. Snyder. Their hostesses were Mrs. Russell Robinson, Mrs. Mather, Mrs. L. G. Hill, Miss E. White, Mrs. Goldsmith, Mrs. Wyllie, Mrs. F. Work, Mrs. A. Porter, Mrs. A. Work, Mrs. E. M. Cook, Mrs. D. Bonde, Mrs. E. M. Knight, Mrs. W. Southin, Mrs. Roy Gill, Mrs. Wynne, Mrs. Woods and Mrs. Stevens.

• • •

C.G.I.T. Leaders

A meeting of the C.G.I.T. leaders' council of Victoria was held in the Y.W.C.A. last Wednesday evening, supper being served at 6:15 o'clock. Committees selected for arranging the Summer camps were as follows: General business manager, Mrs. T. Hammond; general promotion and publicity, Miss G. Beall, Miss M. Maguire and Miss W. Urquhart; programme, Mrs. Daniels, Mrs. W. A. Guy, Miss Grace Adam and Miss Freeman. The council plans to have a shower tea in the Y.W.C.A. next month, and the programme is being arranged by Mrs. Hammond, Miss Mossop and Miss Adam. Those in charge of refreshments are Miss Beall, Miss Morris and Miss Urquhart. Mrs. Hammond, Miss W. Urquhart and Miss Thelma Lloyd were appointed as delegates to the annual retreat, which is being held this week-end at Ocean Park.

• • •

Junior Subdivision

The Junior Subdivision Catholic Women's League met on Thursday evening in the Bishop's House, with Miss E. O'Neill, president, in the chair. Two new members, Miss H. Duffy, and Miss K. Thompson, were received. Arrangements were made for a party to be held on Tuesday evening at the home of Miss Evelyn Cox, 1603 Jubilee Avenue, under the convenership of Miss Marie Danes. A garden party will also be held in June. A committee of the Junior Subdivision will visit the Sunshine Camp of the Social Service League, with Miss Snyder, before the opening of the camp, to arrange for the suitable furnishings of the cottage undertaken by them. Rev. Father Evans spoke briefly of the class for Catechists.

• • •

Recreation Club

The Brentwood Bay Recreation Club held a successful card party at the New Thought Temple, Fort Street, on Friday evening and was atended by a number of campers who enjoy the Summer months at Brentwood Bay. There were twelve tables at which bridge and whist were played. The following ladies and gentlemen were prize winners: Mr. and Mrs. Crothall and Mr. F. Rand, whist, and Mrs. Bayliss, Mrs. Mellor, Miss Hosie and Mr. Bert Marchant, bridge. The party was arranged by Mrs. Armstrong and Mrs. George C. Grant. The proceeds will go to the safety pool and beaches fund for the children.

• • •

Sir M. B. Begbie Chapter

The regular monthly meeting of the Sir Matthew Baillie Begbie Chapter, I.O.D.E., was held at the I.O.D.E. headquarters on Friday, the regent, Mrs. E. E. Wootton, presiding. In addition to the transaction of the usual routine business, the regent gave a very interesting account of the recent annual provincial meeting. A number of plans with regard to the future activities of the chapter also were discussed at this meeting. The first vice-regent, Miss Scott, kindly offered the use of her home for the next meeting of the chapter on June 20.

• • •

Oak Bay League

The Oak Bay Subdivision of the Catholic Women's League will hold a silver tea on Wednesday at the some of Colonel and Mrs. J. K. Cornwall, corner of Monterey and Oak Bay Avenues. An instrumental and vocal programme will be given and the members of the parish of Our Lady of Lourdes will be welcomed.

• • •

Victoria League

The Victoria Subdivision of the Catholic Women's League will meet on Tuesday at 8 o'clock, at the Bishop's House.

• • •

W.B.A. Review

The regular meeting of Queen Alexandra Review No. 1, W.B.A., will be held tomorrow evening at 7:30 o'clock in the K. of C. Hall, Government Street. All those who attended the Vancouver rally are specially asked to be present. A social evening has been arranged to follow the business session.

• • •

Bible Class Meets

The ladies' Bible class of Emmanuel Church met on Thursday afternoon at the home of Mrs. Sherwood, Pembroke Street. White Cross work for the season was finished. Those present included Mrs. Daniels, Mrs. A. Sproule, Mrs. Gazley, Miss M. Sproule, Mrs. Strain, Mrs. Ferguson and Mrs. Pinkerton.

• • •

Women's Guild

The members of the Women's Guild of the First United Church, will hold a guest tea in the church hall on Wednesday afternoon. A good musical programme will be given, and a large number of guests is expected.

• • •

Bishop Cridge Chapter

The monthly meeting of the Bishop Cridge Ministering Chapter will be held at the home of the regent, Mrs. T. H. Laundy, 1290 Beach Drive, on Tuesday at 2:30 o'clock.

• • •

Queen of the Island Lodge

The usual business of Lodge No. 209, Queen of the Island, was held on May 14, in the Orange Hall, Courtney Street, W.M. Sister Keating in the chair. Sister Martin was inlated into the Orange Degree.

St. Joseph's Tag Day Nets $1,062 For Auxiliary

YESTERDAY'S tag day held by the Ladies' Auxiliary of St. Joseph's Hospital on behalf of their work netted $1,062.28. Mrs. Frank Sehl, president, and other members of the auxiliary, and Sister Mary Mildred, superior, and the Sisters of St. Joseph are highly appreciative of the generosity of the public who supported the tag day and the corps of taggers. Among those whom they specially wish to thank are Mrs. Fowles and Mr. Joe North, who gave very great help in numerous ways during the day.

Delegates Attend W.B.A. Rally

The annual provincial rally of the Women's Benefit Association was held on Wednesday, May 7, in Vancouver, when the guest of honor was Dr. Katherine Manion, M.D., supreme medical examiner from Port Huron, Michigan. Victoria Review, No. 1, Queen Alexandra, was well represented by thirty-nine delegates, including officers, guard team and members. Reviews from other parts of the province were also represented.

A luncheon was given at the Hotel Georgia for review presidents and past presidents, with Dr. Manion and provincial deputy, Mrs. C. M. O'Brien as guests of honor. Other special guests were Dr. Belle Wilson, Dr. Egidio Zito, Mrs. Laura Le Gallais, Mrs. Helen McGill, Mrs. Mary Ellen Smith and Mrs. Annie Wilson.

The afternoon session opened at 2:30 o'clock with greetings to visiting reviews, responded to by President Mrs. Ricketts, Victoria, and an interesting address by Dr. Katherine Manion.

A banquet arranged by Reviews No. 2 and 9, of Vancouver, was held in the Moose Hall. The Victoria Review, No. 1, gave an interpretation of the patriotic ceremony. Singing by the Vancouver W.B.A. choir, led by Mrs. E. J. Hutchinson; violin solos by Miss Marion Crossland, and a sketch by the Girls' Club were much enjoyed. Following the order of review work, another address was given by Dr. Manion on "How to Retain Health." A presentation of a silver mug was made to five-week-old Baby Minnis, the youngest Junior W.B.A. member present.

Linen Shower Held

The president and executive of the Victoria Subdivision Catholic Women's League were hostesses at a delightful tea and linen shower during the week. Mrs. W. T. Barrett and Mrs. G. F. Aylward poured tea and coffee, and members of the junior subdivision, the Misses Danes, M. Fletcher, M. Spencer Cannon and Cox, assisted with their president, Miss E. O'Neill. Mrs. W. McManus, president of the Victoria Subdivision, received the guests; Mrs. K. T. Hughes recorded the generous supply of linen presented, and Mrs. Kyle, treasurer, received new members. Among those present during the afternoon were: Right Rev. Monsignor Leterme, V.G.; Rev. Father Evans, Rev. Father Gaudette, Mrs. J. A. J. McKenna, Mrs. Radiger, Mrs. Beheman, Mrs. Mahoney, Mrs. K. T. Hughes, Mrs. J. Frith, Mrs. William Regan, Mrs. Scaling, Mrs. Montaskey, Miss Steiner, Mrs. W. W. Baines, Mrs. F. Mulligan, Miss R. George, Mrs. and Miss Stewart, Miss Nyland, Mrs. William Barrett, Mrs. Delahunty, Mrs. Masarati, Mrs. O'Brien, Mrs. Bridges, Mrs. Grant, Mrs. H. Cannon, Mrs. Wydert, Mrs. Kyle, Mrs. Kennedy, Mrs. Carl Ran, Mrs. Quagliotti, Mrs. Jones, Miss Quagliotti, Mrs. Morry, Mrs. Jonathan J. Burns, Mrs. F. G. Reid, Mrs. Francois, Miss E. Cox, Miss M. Danes, Mrs. Aylward, Mrs. Frank Sehl, the Misses Hartnell, Mrs. Hart, Mrs. George Brady, Mrs. J. D. Kissinger, Mrs. Pepper, Mrs. Chapman, Mrs. Hourigan, Mrs. O'Connell, Mrs. Roberts, Mrs. Devereaux, Mrs. Bellis, the Misses O'Connell, Mrs. H. Lineham, Mrs. Hourigan, Mrs. O'Connell, Miss E. O'Brien, Mrs. Howard, Miss O'Neill, Mrs. McManus and Mrs. Fletcher. Mrs. H. D. Scaling and Miss Steiner were conveners of the refreshments.

ORIENTAL HOME VISITED BY W.M.S.

The Woman's Missionary Society of the Fairfield United Church held its monthly meeting in the Oriental Home on Thursday, when nineteen members and eleven visitors were present.

The first half-hour was spent in the kindergarten room, where thirty-seven children sang a happy greeting to all. Afterwards, under the direction of Miss Kronkwright, they sang, played and danced.

The meeting was then opened in the home parlor with a hymn, Scripture reading and several short prayers. Reports of the secretary, treasurer, corresponding secretary and temperance secretary were read and approved. The report of the allocation of supplies for hospital work was given by Mrs. McMahon, and most of the things needed were donated for this work.

A letter from the Cape Mudge Marine Mission was read by the literature secretary, giving an account of the monthly work carried on among the people of the lumber camps, fishing stations and other isolated places on this and surrounding islands. The letter told how much the magazines are appreciated. Parcels of magazines left at 316 Moss Street will be sent to these lonely settlers.

Miss Martin closed the meeting with prayer. Refreshments were served and all were invited to make a tour of inspection through the Oriental Home.

In the evening seventy-five people gathered in the church to wish Mr., Mrs. and Miss Schroeder, of Hollywood Crescent, a safe and happy trip to Europe this Summer.

Even some poor people, you know, may be numbered among those who have more money than brains.

"Our Canadian Policy"
Today we announce the dawn of our Eleventh Anniversary, and what more fitting date could we choose than this to announce the adoption of an "ALL CANADIAN" purchasing programme. Canada's growth depends upon the support of her citizens . . . even as our expansion has arisen from the splendid support of our patrons.
Buy Canadian Goods, Manufactured by Canadian Capital, Employing Canadian Labor
Home Furniture Co.
"Built on Quality—Growing on Service"
825 Fort St. FRED W. BARTHOLOMEW, Prop. Phone 5119

Trade in Your Old Watch as Part Payment on a New One at
MITCHELL & DUNCAN, LTD.
GOVERNMENT AND VIEW STREETS

Furniture Removal Vans
with closed doors, are specially constructed for the removal of household goods. Separate compartments for china and pictures. Our vans are heavily padded throughout; individual furniture covers give added protection and insure against any possible chance of scratches or rubbing. Telephone call brings our inspector to your door; you are not obligated.
SHIPPING AGENTS REMOVERS CUSTOMS BROKERS
DUNCAN STORAGE COMPANY
Warehouses: 516-520 Bastion Square. 522-530 Chancery Lane. Office Phones: 1665, 1664, 1663

BODY FOUND IN POND AT WALDO

FERNIE, B.C., May 17.—The body of Mrs. Jennie Stevens, aged sixty years, of Waldo, was found today in the log pond of the Baker Lumber Company at that place. Deceased had been missing from her ranch home since April 20, and it was feared at that time that she had become mentally unbalanced.

Now is now-here, but tomorrow is no-where.

SPARTON BRINGS . . .
NE CAL TREASURES

HERE is an amazing new Sparton that will take you adventuring into the far-away places. It is a distance-getter that has made the whole radio world talk. Nearby broadcasting cannot throttle it, for it cuts right through the high-powered local screen. To listen to the thrilling results as you turn the dial is an adventure in itself.

From stations you have never before heard come musical treasures you never knew existed. Clear and powerful they are brought to you with the Face-to-Face Realism that has made all Spartons famous. The reception of the new Model 589 is truly sensational, and it is the lowest priced Sparton console ever sold. We invite you to hear it. Visit us.

Davis & King
LIMITED
717 Fort Street (Jones Bldg.)

KENT'S
641 Yates Street
Phone 3449

The NEW SPARTON 10 TUBE
Model 589, $241.50
Complete with tubes

SPARTON RADIO
"Radio's Richest Voice"
This is Sparton's 30th Anniversary Year

Kitty McKay

By NINA WILCOX PUTNAM

The girl friend says that if this Mr. Einstein is really so smart at difficult problems, let him tell why it is that a woman can actually lose more hairpins than she wears.

Social and Personal

Personals, Parties Visitors

Port Alberni Daughter's League

Impressive dignity featured the installation ceremonies held by the Canadian Daughter's League Assembly 52 this week, at the Native Son's Hall, with Mrs. T. Wiles, of Courtenay, as installation officer. Visitors from Courtenay included Mesdames Thompson, Embleton, Annand and Grieves, the latter acting as assistant to Mrs. Wiles. Mr. T. Wiles, editor of The Courtenay Free Press, and Mr. D. R. McDonald. Officers installed were as follows: president, Mrs. H. McLean; first vice-president, Mrs. F. Vradenburgh; second vice-president, Mrs. Hodges; chaplain, Mrs. Bodily; recording secretary, Miss Dorrit Paul; corresponding secretary, Miss Agnes Forrest; sergeant-at-arms, Mrs. Ray Tyler; assistant sergeant-at-arms, Mrs. C. Horton; inner guard, Mrs. E. Woodward; outer guard, Mrs. Adams; historian, Miss Chandler; press correspondent, Mrs. S. W. Walter; pianist, Mrs. Arnold McLean. Following the ceremonies, a banquet was held, at which addresses were given by Mrs. Embleton and Messrs. Wiles and McDonald. A dance, to which the public were invited, was held in the Central Hall immediately after the repast. A capacity assembly attended.

• • •

Shower for Bride-to-Be

Misses Violet Ovenden and Winifred McDonald were joint hostesses at a miscellaneous shower held recently at the home of Miss Winifred McDonald, 121 Government Street, in honor of Miss Jean Oldershaw, who is to be married shortly. The gifts were daintily concealed in a pretty box, decorated in shades of pink and yellow, with a bride and groom standing under the arch. During the evening games and music were enjoyed, while later, a buffet supper was served. The invited guests included: Mrs. Oldershaw, Mrs. C. Dash, Mrs. A. Ball, Mrs. A. Creffield, Misses Alma McKay, Edith Roff, Phyllis Williams, Winnie Bleasdale, Margaret Kermode, Dorothy Thomas, Daisy Borrowman, Peggy Love, Isabell Restall, Jean Currie, Alma Carey, Evelyn Day, Frances Washington, Nellie Bradshaw, Edith Corrin, Kay Freestone, Anita Davies, Irene McAdams, Louise Zarelli, Thelma Walker, Annie McKenzie, Eva Hall, Helena Butterfield and Nellie Dean.

• • •

Party for Bride-Elect

A delightfully arranged shower and tea was held yesterday afternoon at the home of Captain and Mrs. Underwood, Esquimalt Road, in honor of Miss Leonora Gregory-Allen, who is to be married shortly. Little Miss Mina Underwood, dressed as a fairy, presented the gifts. Those present included Mesdames Adam, Andrew, Ball, Cummidge, Towlll, Underwood, H. Fleming, L. York, John Gibb, Harper, Hunt, A. Longhourst, Morrow and Misses Williams, Effie Alexander, Benvie, Beatrice Bradshaw, Mina Craighead, E. Franks, Martha McBride, O'Neill, O'Brien, Ethel Saunders, M. Underwood, Gregory-Allen, J. S. Hook, Meta Hodge, Kay, Ethel Morrison and A. Forbes.

• • •

Tennis Party

Miss Eileen Thain and Miss Kathleen Dawes were hostesses yesterday at the Cadboro Beach Hotel. The guests played tennis on the court of the hotel grounds, followed by tea, served in the open dining salon. Those present were: Miss Janet Mearns, Miss Inez Penzer, Miss Georgie Johnson, Miss Rhoda Clark, Miss Gwen Dorman, Miss Nan Eve, Miss Norma Pendray, Miss Doreen Drummond - Hay, Miss Doreen Swayne, Miss Kathleen Bone, Miss Margaret Sheret, Miss Dorothy Geake and Miss Patricia Hudson.

• • •

Kitchen Shower

Misses Lettice Cartwright and Kathleen Thompson were joint hostesses on Friday evening at a kitchen shower held at the home of the latter in honor of Miss Muriel Evans, whose marriage will take place shortly. The gifts, concealed in a decorated basket, were presented by Miss Mary Flanagan. The invited guests were: Mrs. Evans, Mrs. Thompson, Mrs. Flanagan, and Misses M. Cartwright, M. Bell, T. MacPherson, K. Nesbitt, J. Brown, G. Tanner, E. MacDonald, G. Auchinachie, H. Bolt and K. Frethy.

• • •

Engagement Announced

The engagement is announced of Helen McRobert (Ella), eldest daughter of Mrs. J. Granger and the late Mr. A. F. Granger, to Mr. Arthur Thomas Bunbury, third son of Mr. T. C. Bunbury and the late Mrs. Bunbury, of Kew, Melbourne, Australia. The wedding will take place on June 20 at 8 o'clock at St. Andrew's Presbyterian Church.

• • •

Announces Engagement

Mr. and Mrs. A. C. Warder, 1902 Duchess Street, announce the engagement of their youngest daughter, Mabel Frances, to Mr. Winston S. Robinson, eldest son of the late Mr. T. P. Robinson and Mrs. Robinson, 943 Mears Street. The wedding to take place on June 16 at Christ Church Cathedral at 8 o'clock.

• • •

Birthday Party

Mr. and Mrs. Clement Cornwall entertained at the Crystal Garden on Saturday afternoon in honor of the birthday of their daughter, Helen. The guests included Misses Rosemary Bullen, Mary Worsley, Rosemary Williams, Helen Baird, Betty McAdie, Rosemary Heseltine, Faith and Helen Cornwall.

• • •

At Beverley Hotel

The following are registered at the Beverley Hotel Apartments: Mr. L. E. Morford, Spokane, Wash.; Mr. L. G. Berry, Port Coquitlam; Mrs. R. Hill, Saturna Island; Miss C. F. Allen, Denver, Colo.; Miss A. Fuller, Miss H. W. Gardner, Vancouver; Mr. and Mrs. F. Brooks, Seattle.

• • •

En Route to South

Mrs. R. S. Mackenzie Forbes, of Vancouver, is spending a short time with her parents, Mr. and Mrs. T. Laundy, Beach Drive, on her way to join her husband in San Francisco, where they will reside.

• • •

At Empress Hotel

Captain N. L. Pease and Hon. C. A. Clubb, both of London, England, are guests at the Empress Hotel, having arrived on the Empress of Asia from the Orient.

• • •

From Vancouver

Mrs. J. S. Hargreave and her little daughter, Elizabeth, are spending a few days with Mrs. Hargreave's mother, Mrs. Arthur Robertson, Pemberton Road.

• • •

Return Home

Mr. and Mrs. G. C. Howell have returned from Sproat Lake, accompanied by Mrs. Hoskyn, of Vancouver, who is their guest for a few days.

• • •

Leaving For Parksville

Miss Ruth Tryon is returning to Parksville tomorrow, accompanied by Miss Anna McBride, who will be her guest for a few days.

• • •

Returns From California

Colonel Goodlands has returned from a trip to California, having motored up with Mr. J. Merrick, Jr., of the Uplands.

• • •

At Cadboro Beach Hotel

Mr. and Mrs. J. W. Roosen, of Toronto, are registered at the Cadboro Beach Hotel for afew days on their return from Hollywood, Calif.

• • •

Visiting in City

Miss Lottie Dallos, of Cumberland, is visiting her sister, Mrs. W. Milligan, 2563 Vancouver Street.

Women Revive Cotton

FOUR women members of the British House of Commons appeared in Parliament recently wearing bright cotton dresses and lisle stockings. All four donned the attire in celebration of a national "cotton week," which was observed throughout the British Isles to aid the hard-pressed industry.

Dinner and Theatre Party

Mr. L. C. Ogilvie and Miss L. Ogilvie, Uplands, entertained at a dinner party of twelve last night in honor of Mr. and Mrs. W. H. Kirkbride. They all attended the final performance of the Gordon McLeod Players at the Royal Victoria Theatre afterwards.

• • •

To Be Married in Chicago

The wedding will take place in Chicago on June 12 of Mary Marguerite, daughter of Mr. and Mrs. W. T. Triggs, of Winnipeg, to Mr. Howard A. Sturrock, of Appleton, Wisconsin, eldest son of Mr. and Mrs. A. Sturrock, of Richardson Street, Victoria.

• • •

Arrives From Orient

Brigadier-General H. Winterbotham was among the passengers arriving in Victoria on the Empress of Asia, and is visiting his sister-in-law, Mrs. Loggin, at Phoenix Place, en route for New York and the West Indies. He has been making a tour of the British colonies.

• • •

Returning to Victoria

Colonel and Mrs. Ogilvie, who have been spending the last few Winters at Biarritz, are leaving there in June, and sailing via the Panama Canal for Victoria, and expect to arrive here some time in July.

• • •

At Glenshiel Hotel

The following guests are staying at the Glenshiel Hotel: Mr. and Mrs. John M. Cleave, of Washington, D.C.; Mr. and Mrs. W. F. Macy, of Santa Barbara; Mr. Charles M. Rogers and Mrs. M. B. Eberle, of Los Angeles.

• • •

Here From England

Mrs. Rowland E. Paget has arrived from Stretting House, Strettington, Chichester, England, to visit her mother, Mrs. Cran, Roslyn Road. She expects to be in Victoria for about two months.

Miss Forke Weds Governor's Aide de Camp

OTTAWA, May 17.—Political and social Ottawa was largely represented at the wedding ceremony of Miss Marjorie Isobel Forke and Mr. James Cattermole Berg in marriage here this afternoon. The bride is the second daughter of Hon. Robert and Mrs. Forke; the groom, son of the late Mr. Joakin C. C. Berg and Mrs. Berg, of Winnipeg, is aide de camp to His Honor the Lieutenant-Governor of Manitoba. The ceremony took place in Chalmers United Church, and the bride was attended by her sister, Miss Mary Forke.

At a reception held later at the home of the bride's parents, the toast to the bride was proposed by Premier W. L. Mackenzie King. Their Excellencies the Governor-General and Viscountess Willingdon made a presentation to the young people. The Prime Minister presented them with a silver vase, on which were engraved his initials and the date of the wedding. Mr. and Mrs. Berg left on a motor trip to the Maritime Provinces and will later motor to Winnipeg to take up residence.

DANCE PUPILS GIVE CLEVER EXHIBITION

Pupils of Duncan School of Dancing Appear in Performance at St. Ann's Academy

The first annual concert by the pupils of Gladys Weston, of the Duncan School of Dancing, was held on Friday evening in the auditorium of St. Ann's Academy, when a clever exhibition of tap, toe and character dancing was given by the young people of Duncan. Some of Mrs. Weston's pupils, students at St. Ann's Academy, appeared also in the programme in folk dances and physical drill: Grades 1 and 2, in a country dance, in pretty paper costumes; Grades 3 and 4, in a Dutch dance; Grades 5, 6 and 7, in an Irish dance, and several of the grades in a physical drill, and a recitation.

The programme was as follows: "Preparing for the Concert," a dialogue and song, country dance, policeman dance, Peter Swan in costume; elf dance, Felicity Anderson; Sailors' Hornpipe, Billy and Semon Tates, Eileen Mann and Melba Anderson; "Tip Toe Thru' the Tulips," sung by Patricia Carr-Hilton and a group of dancers; sunshine dance, Baby Adele Evans; "Springtime in the Rockies," sung by Phyllis Colk, who also sang "Am I Dreaming" and "Old Time Songs"; Dutch dance, solo, Grace Solly; Gysy dance, Melba Anderson; Indian song and dance, Peter Swan, Phyllis Colk and Stella Stannard. The action songs were greatly enhanced by the daintiness of costume and evident pleasure in performing shown by the children. "Mother's Pudding," a recitation by Patricia Weston; tap dance, by Billy and Semon Tate and Eileen Mann; "Sidewalks of New York," Lois Anderson, Patricia Carr-Hilton, Gladys Weston; fancy dance, Grace Solly; "Alice Blue Gown," Muriel Jarvis and two baby dancers; toe solo, Patricia Weston; Russian dance, Hilary and Marian Finnity, Stella Stannard and Melbe Anderson; tap dance, Peter Swan; drill, St. Ann's students; tap dance, Muriel Jarvis; violin solo, Hilary Finnity; recitation, pupils of St. Ann's; "Painting the Clouds With Sunshine," Muriel Jarvis, Melba Anderson and Stella Stannard; Irish dance, Grades 5, 6 and 7; tap dance, Patricia Carr-Hilton; piano duet, Gladwin Beasley and Joy La Chapelle; Chinese lanterns, Peter Swan and group of little dancers; "Walking With Susie," Jarvis; Anitra's dance, Patricia Carr-Hilton; "Six Little Burglars," juniors.

During an intermission Mrs. Weston gave an interesting exhibition of intricate steps in tap dancing. The recital was well attended and every number full meed of applause. Many parents and friends from Duncan were present.

Miss Duck Becomes Bride of Mr. J. Lawrence

A very pretty wedding took place last evening at the home of Mr. and Mrs. George Bruce, Kings Road, when Margaret, daughter of Mrs. Hannah Louise Duck, of Victoria, and the late Mr. Duck, was united in matrimony to Mr. John Lawrence, of Victoria. Rev. A. deB. Owen performed the ceremony, the bride and groom standing beneath a beautiful arch of streamers and flowers. The bride looked very lovely in her wedding gown of ivory georgette, made on long graceful lines, her filmy veil held with a coronet of orange blossoms. Her bouquet was of roses and white sweet peas. She was given in marriage by Mr. John Bruce, Sr.

She was attended by the Misses Amelia and Lilian Duck, who wore lovely gowns of green flowered chiffon and orchid crepe de Chine, respectively, and wreaths of flowers in their hair. They carried bouquets of pink and mauve sweet peas. Mr. Gordon Howard was best man.

A reception was held later, about fifty guests attending. The supper table, arranged with roses and lilies of the valley, was centred with a three-tier wedding cake.

After a honeymoon on the Island, Mr. and Mrs. Lawrence will make their home on Shelbourne Street. The bride has been social secretary of the Blue Triangle Club and the groom is president of the Victoria Short Wave Club, both having many friends in the city.

St. Mark's Association

St. Mark's Young People's Association held its regular meeting in the Parish Hall, Tennyson Road, on Friday night, when Rev. O. L. Jull, vicar of the parish, gave a very interesting address on "Some Useful Hints on Short Story Writing." Miss Hazel Fletcher, president of the A.Y.P.A., announced that arrangements were being made for a dance at the June meeting.

Fashion Fancies

By Marie Belmont

Prints and pleats, boleros and peplums, even capes and scarf collars—all the clever details of the current mode—influence the new lounging pajamas. Realizing that it would be a pity to relegate these charming costumes to the seclusion of the boudoir, the smartest women have brought them out to grace the drawing room at the tea hour and even the dining-room during informal dinners. And all manner of fabrics are used—cotton and silks, plain and monotype fabrics.

A printed black and pink (by the way, one of the favored color combinations of the season) flat crepe develops the lounging pajamas illustrated today. The short bolero jacket has a three-quarter split sleeve and the same treatment is used on the pajamas, which are split to the knee, revealing pleated pink georgette insets. The blouse is entirely pleated, as are the sleeves, which are exposed from the elbows.

Beach HOTEL
OAK BAY (VICTORIA) B.C.
OUR FOOD IS GOOD
OUR VIEW IS FAMOUS
Appreciated by the Most Fastidious

HEAR THE NEW
BRUNSWICK PORTABLE PANATROPE
A real unit of entertainment
$35 and $55
Radio-lectric, Ltd.
635 Fort Street Phone 3111

Continuous Clarification System Used
Sanitorium DYE WORKS
of Canada, Limited
Fort and Quadra Phone 3392
Try the Valeteria Service—There's None Better

You CAN Afford Scientifically-Made PLATES
Hundreds of people have visited this dental office and received a very pleasant surprise when they found out about our genuinely reasonable prices. Come and see us this week.
DR. COULTAS
1202 DOUGLAS ST. (GROUND FLOOR)

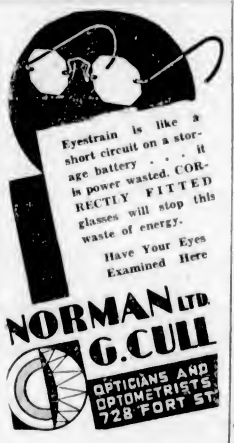
Eyestrain is like a short circuit on a storage battery . . . it is power wasted. CORRECTLY FITTED glasses will stop this waste of energy.
Have Your Eyes Examined Here
NORMAN LTD. G. CULL
OPTICIANS AND OPTOMETRISTS
728 FORT ST.

Schubert Club of Victoria
RECITAL
SHRINE AUDITORIUM
May 21, at 8:15 P.M.
Deems Taylor's "The Highwayman"
J. WATKIN MOSSMAN
Soloist
Chorus and String Orchestra
Admission, 75c and 50c
Seats reserved at Fletcher Bros. on and after Friday, May 16

Barking and Running Fits in Dogs
Are Checked Almost Instantly With
GRAHAM'S HYSTERIA REMEDY
(Testimonials From Registered Kennels)
Per Bottle, Postpaid, $1.00
MacFARLANE DRUG CO.
Cor. Douglas and Johnson

Dorothy M. Winder
633 Fort St.
Tel. 8298 Ladies' Ready-to-Wear

Expert Permanent Waving
(Guaranteed)
$10.00
Holiday Specials
Marcel and curl ..... $ .75
Shampoo and water wave 1.00
Shampoo and finger wave 1.00
Shampoo and shadow wave 1.00
PHONE 1519
Freer's Hairdressing Parlors
B. Waude, Proprietor
740 Fort Street

Black that is BLACK
When you're dyeing garments FOR MOURNING—use
SUNSET SOAP DYES

. . . These Summer Suits Deserve Their Popularity
First . . . because they present the leading Summer suit fashions accepted by smart women both here and abroad.
THE SUIT WITH THE NIPPED-IN-WAIST JACKET
Irresistibly chic new models, flattering the natural grace of the feminine figure $17.50
THE SUIT WITH VELVET JACKET
. . . carrying a smart air of nonchalance . . . presenting utterly charming and striking contrast effects $19.85
THE SUIT WITH ¾-LENGTH COAT AND STITCHED HAT TO MATCH
. . . beautiful ensembles, and very practical, too, for the coat may be worn with other dresses $24.75
And, secondly, of course, because they're Mallek high quality in fabric and workmanship.
FLAT CREPES, RAJAH SILKS, GEORGETTES, SILKS AND FLORAL PRINTS IN WHITE, PASTEL, AND ALL COLORS
DELIGHTFULLY EASY TO CLEAN . . . MOST OF THEM ARE WASHABLE
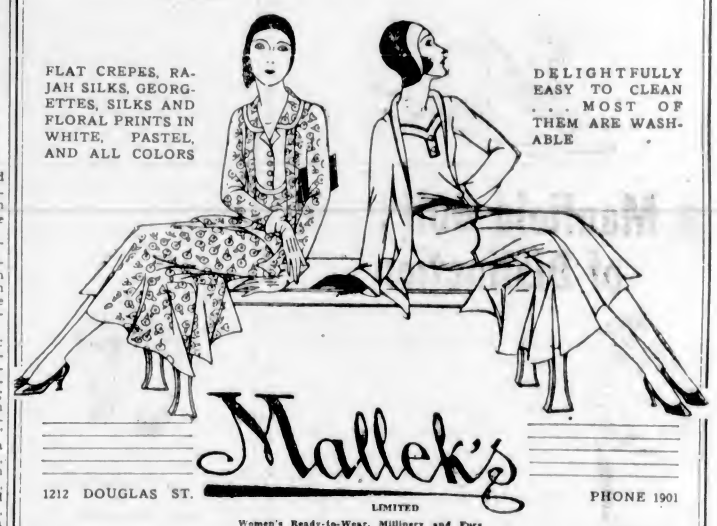
Mallek's LIMITED
Women's Ready-to-Wear, Millinery and Furs
1212 DOUGLAS ST. PHONE 1901

REST YOUR HAIR FROM MARCELLING
Permanent Wave

$6.00
Full Head
White, grey, dyed, long or bobbed hair ALL ONE PRICE. Up to date we have done over 2,250 permanents.
JUST ONE SATISFIED CUSTOMER RECOMMENDING ANOTHER
The same machines and supplies are used where double the price is asked, so
WHY PAY MORE?
NO APPOINTMENTS (You Just Walk In). PROMPT SERVICE
Skilled Attention by "Above the Average" Operators
FIRTH BROTHERS
VICTORIA'S POPULAR BEAUTY PARLORS
17 Booths
Open Daily 8 a.m. to 6 p.m. Saturdays 8 a.m. to 8 p.m. Wednesdays 1 p.m.
709 FORT STREET

Cymrodorion Society Holds Meeting

The monthly meeting of the Victoria Cymrodorion Society was held in St. David's Hall, 1414 Douglas Street, on Friday. The meeting was opened by the president, Mr. Fred Williams, with the singing of "Cearsalem." The musical programme was as follows: Pianoforte solos, Miss J. Jones, A.L.C.M.; vocal solos, Miss Stocken, accompanied by Mrs. Mason, and Mr. Rhodes accompanied by Miss Rhodes. An interesting travelogue in motion pictures was given by the president, the subject being "A Trip to Watertown Lakes, Alta., From Victoria via Montana, Idaho and Washington." After the singing of the Welsh national anthem and the "The King," refreshments were served by the ladies. Dancing was then held, the music being supplied by Miss J. Jones and Mr. D. Davies.

There will be cymanfa ganu (singing festival), at Renton, Wash., twelve miles from Seattle on Sunday, May 25, at 2 p.m. and 7:30 p.m. in Renton Baptist Church. Vancouver Island people are welcome.

New Shipment of the Genuine French Berets
White, Saxe, Lemon, Scarlet, Nile, Tan, Brown, Black and Navy
GORDON ELLIS, LIMITED
1008 Douglas Street (Next to Terry's, on Douglas Street)

CATHCART'S
1206 DOUGLAS TELEPHONE 1126
. . . Endorsed for Smartness and Comfort!

Unimpeachably correct in style . . . amazingly comfortable in design . . . our new kid pumps, straps and ties are the models universally approved for Spring by Fashion leaders.
$9 $9.50 $10

Trade-In Week

No Cash Down

Your Old Phonograph Piano, or Radio

Will Be Accepted as First Payment on a New

Rogers-Majestic
Philco or Victor
Radio

Balance in convenient monthly payments. Phone or see us Monday morning. We are offering exceptionally generous prices for old instruments.

—Music Dept., Third Floor, HBC

Hudson's Bay Company.
INCORPORATED 2ND MAY 1670.

A Manfield Golf Shoe of Distinction

The reputation of Manfield English footwear is fully maintained in these Golf Shoes. The quality of the leather, the workmanship and finish leave nothing to be desired. Made from tan Scotch grain leather with tan calf saddle strap, plain toe and Manfield's celebrated rubber soles and heels. All sizes.

10.50

We carry several different styles in Manfield Shoes for men and women—all of the same uniform high quality, and all one price. Per pair..... **$10.50**

—Main Floor, HBC

The finest HOOVER ever built at no increase in price

There has never been built a finer, a more efficient electric cleaner than the new Hoover, the beautiful, shining new model with the orange band encircling its motor.

It is more efficient by 25% than any previous Hoover—more efficient than any other make of electric cleaner by considerably more than that. It is built to last for many years, as such an unsurpassed cleaner should be.

Yet it is offered at the same price as the Hoover model which preceded it.

Pay only $6.25 down to own this amazing new Hoover. Liberal allowance for your old cleaner. Convenient terms.

The new HOOVER

Hudson's Bay Company.
INCORPORATED 2ND MAY 1670.

An Elizabeth Arden Treatment

is based on three fundamental steps—

Cleansing—Toning Nourishing

The cleansing—with Venetian Cleansing Cream—rids the pores of all impurities which cause blackheads and coarseness. The toning—with Ardena Skin Tonic and Special Astringent—clarifies the skin and firms the contours. The nourishing — with Orange Skin Food or the delicate Velva Cream—rounds out lines and wrinkles. These three steps, which supply every need of the skin to keep it naturally clear and lovely, should be a part of your daily care of your skin at home.

Elizabeth Arden's Venetian Toilet Preparations are on sale in our Drug Department.

—Main Floor, HBC

Hand-Woven Bakous

Smart Tailored Hats of fine hand-woven natural and sand Bakou with small or medium brims, and trimmed with belting ribbon. Each hat is original, new, exclusive, and yet practical and perhaps the most versatile of the season's styles. Price **$12.50**

—Second Floor, HBC

New Silk Gloves for Summer

Kayser Make in Silk Gloves with double tipped fingers. Washable gloves with two dome fasteners and plain points. Colors are oasis, pearl and black. Per pair..... **95¢**

Kayser Silk Gloves with novelty turn-back cuffs trimmed with dainty frill or silk-embroided turn-back cuffs; also in slip-on styles in two-tone effects. All have double tipped fingers and are washable. Colors are honey, beach, butternut, pearl, palm, pine, black or white. Sizes 6 to 7½. Per pair..... **$1.50**

—Main Floor, HBC

Bathing Suits Ready for the Holiday

200 Children's All-Wool Swimming Suits

in red, green and saxe blue. Sizes for 2 to 8 years. Special..... **$1.00**

200 Larger Children's All-Wool Suits

Monarch Made All-Wool Suits with skirt. In navy, saxe, emerald and cardinal. All sizes for 8 to 15 years. Special for this week, **$1.50**

200 Women's All-Wool Swimming Suits

in large fitting styles; all-wool ribbed in navy, black, green, saxe and cardinal. All sizes 36 to 44. At **$1.98**

Young Women's Elastic-Ribbed Swimming Suits

The "Annette Kellerman" is a big favorite. This is an elastic-rib suit with new fitted crotch and Lo-back. In black, navy, Monet, jade and scarlet. Sizes 30 to 40. Special at **$2.95**

—Second Floor, HBC

Hudson's Bay Company.

INCORPORATED 2ND MAY 1670.

Other Stores at Winnipeg, Yorkton, Saskatoon, Edmonton, Calgary, Lethbridge, Nelson, Vernon, Kamloops and Vancouver

NEW Prints

White Backgrounds—Colored Backgrounds—Close Together and Far Apart Prints

The present Summer bids fair to be remembered as one of beautiful designs and colorful effects utilized in the most becoming ways in feminine frocks. To visit our display of Summer costumes is as pleasurable as to visit an artist's exhibition, and perhaps more profitable.

Frocks for Afternoon Teas, Dinners and Dances

in printed chiffons, plain georgette and lace. The latest models with coatees, and short or long sleeves. Prices **$29.50, $35.00** to..... **$49.50**

Printed Chiffon and Silk Frocks and Ensembles

Cape Frocks, Sleeveless Dresses with Coatees and Frocks with long sleeves are included in this group, showing all the latest style features. In pin dots, polka dots, floral and modernistic patterns and lovely pastel and deeper colorings. Priced at..... **$19.50** and **$25.00**

Misses' and Small Women's Printed Frocks

Dainty styles in these new Frocks, featuring capes and boleros, new necklines, flare skirts and the longer lengths. In the most up-to-date colorings, in plain and printed patterns. Sizes 16 to 20. Price..... **$11.75**

Printed Silk Frocks for Larger Women

A splendid assortment of new prints in small patterns of polka dot and floral designs, featuring all the latest lines becoming to the larger figure. Sizes 38 to 44 and 18½ to 24½ for the short stouts. Price **$9.95**

—Second Floor, HBC

Special Three-Day Display of New

"LADY MAC" Foundation Garments

Mrs. McLagan, representative of the Lady Mac, will be here for three days, commencing Monday, to demonstrate to you the good wearing qualities of these celebrated garments.

Visit our Corset Section and meet Mrs. McLagan and discuss with her your corset problems. She will give you a personal fitting if you desire. Appointments may be arranged in person or by phone.

—Corset Dept., Second Floor, HBC

20% Off Domestic Electric Sewing Machines

And $35.00 Allowed for Your Old Machine

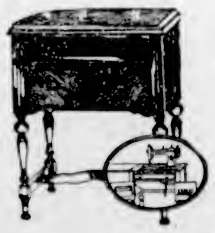

We have grouped all our floor models and demonstrating machines, and are offering them at 20% reduction. These machines carry the new machine guarantee. Here's one of the many bargains available:

A combination of quality and beauty, equipped with the efficient "Domestic Rotary" head. Very attractively finished, and with the latest attachments, including sewing light and knee control.

Regular price	$175.00
20% off	35.00
	$140.00
Old machine allowance	35.00
Net	**$105.00**

Terms: Your old machine applied as down payment or $5.00 cash places one of these machines in your home. Balance in easy monthly payments.

—Third Floor, HBC

"Queentex"

A Lingerie of Quality

Each garment is a copy of the famous Van Ralite Line of New York, and all are the finest type garments in pure silk top and ladderproof rayon. Every garment is cut on perfect fitting lines to accentuate the silhouette in its present mode. We have some extraordinarily interesting numbers in the initial showing: No. 5502 is an opera-top Vest in white, orchid, peach and pink in small, medium and large sizes. Price..... **$1.95**

No. 5508 is the Singlet—a big favorite with the younger set, and shown in the princess silhouette style with opera top and open knee. In pink, orchid, Nile and white. Sizes 32 to 36. Price **$3.95**

No. 5509 is a snug fitting double brassiere-top Combination with elastic knee. In pink, orchid and white only. Sizes 32 to 38. Priced at **$3.95**

No. 5507 is a cuffed-knee Singlet with ribbon straps and lace trimming, brassiere top—and so cool and dainty for Summer wear! In pink, peach, Nile and orchid. Sizes 32 to 38. Price..... **$4.95**

No. 5552 is a French Pantie with elastic at waist and lace-trimmed open knee. This is shown in small and medium sizes only. In white, orchid, Nile, pink and peach. Priced at **$1.95**

No. 5526 is a plain tailored cuffed knee Pantie with yolk front and elastic at waist. In pink, orchid and peach, and in small and medium sizes. Price **$1.95**

No. 5500 is a perfect fitting Queentex Bloomer—another of the Queentex famous ladder-proof garments. In peach and pink and in medium and large sizes. Priced at **$2.75**

—Second Floor, HBC

Fibre Furniture

3-Piece Fibre Suites

in shaded brown finish, all close woven with spring cushion seats covered in attractive cretonnes. Settee and two chairs. Price.. **$45.00**

$4.50 Down—Balance Monthly.

Larger Suites, with three pieces having rounded backs and wide arms. Very strongly made and finished in antique buff with spring seats covered in cretonnes. Priced at **$59.50**

$5.95 Down—Balance Monthly

Fibre Chairs

in antique buff with comfortably shaped wide arms and rounded backs. Spring seats with loose spring cushions covered in fine quality cretonnes. A most comfortable chair. Each **$27.50**

$2.75 Down—Balance Monthly

In antique buff with comfortable rounded backs and cretonne covered cushions. Each..... **$12.75**

Fibre Fern Stands

with round top and four legs. Finished in antique buff. Each, **$3.75**

In long style. Size 12 x 29 inches, in shaded buff with close woven fibre tops and metal drip pan. At, each **$7.50**

—Fourth Floor, HBC

Barrymore "Baristan" Rugs

A seamless loom-tufted domestic Oriental type—the designs being authentic reproductions of world-famous Orientals. The beautiful colors are superbly blended, giving a decided rich effect and the pile is luxurious to the tread. An important feature of the "Baristan" is its moderate cost. The loom-tufted "Baristan" offers you the same rich beauty and the same fine quality as the high-grade Oriental rugs, but at a very much lower price.

Room-Size Rugs, Scatter Rugs and Hall Runners

Size 26 x 54 inches	**$20.75**
Size 34 x 64 inches	**$32.00**
Size 2 ft. 10 in. x 8 ft. 4 in.,	**$48.50**
Size 5 ft. 6 in. x 84 in.	**$89.00**
Size 7 ft. 6 in. x 10 ft. 2 in. Priced at	**$155.00**
Size 8 ft. 3 in. x 11 ft. 6 in. Priced at	**$189.50**

—Third Floor, HBC

Jap Sunshades at 49c

Girls will want to have one of these before the 24th of May. They are smart and useful during the hot sunny weather, being well made and in a good selection of colors. Price, each ..... **49¢**

—Main Floor, HBC

Genuine Harris Tweed

Golf Suits and Topcoats

The new patterns for this season are exceptionally attractive—browns, tans and greys—all genuine hand loomed Harris tweed of the most serviceable quality. The new models are designed especially for our Harris tweed, and are available in shorts, regular and talls.

Topcoats	**$35.00**
3-Piece Suits	**$40.00**
4-Piece Golf Suits for	**$52.50**

—Main Floor, HBC

Helps for Campers

Camp Stoves

Perfection Oil Stoves, quick clean heat.

2-Burner Camp Stove,	**$20.25**
1-Burner Camp Stove,	**$10.50**

2-Burner "Campingo" Gasoline Cook Stoves that fold into a small space, fitted with windshield and a protected one-piece brass reservoir. Can be set up in two seconds..... **$7.95**

English Oil Stoves..... **$2.25**

Oil Cans

5-gallon size, with side rest with tap. Special **$1.85**

White Enamelware

Camp Wash Basins. Each,	**35¢, 40¢** and **45¢**
Mugs	**25¢** and **40¢**
Cups	**20¢**
Saucers	**15¢**
Jugs	**$1.25** and **$1.50**

Coffee and Tea Pots

in grey enamel. Prices, **$1.20** and **$1.50**

Table Cutlery for Camp

Dessert Spoons, per dozen,	**75¢**
Table Forks, per dozen	**75¢**
Dinner Knives, per doz.,	**$2.00**

Aluminum Pails

Quart size ..... **98¢**

—Third Floor, HBC

The Imperial Range Bakes to Perfection

The Imperial Range, built by the Beach Foundry, of Ottawa, is constructed on the most scientific lines, insuring perfect baking and heating qualities with a minimum use of fuel. It is a handsome asset to any modern kitchen, and is guaranteed to give you years of satisfaction. 16-inch oven and plain back.

59.00

$5.90 places it in your home and you may pay the balance in nine monthly amounts.

Waterfronts $5.00 Extra

—Third Floor, HBC

HBC GROCETERIA CARRY—SAVE

Where the Turnstiles Lead to Definite Savings in Your Food Bill

Pearl Naptha Soap, 7 bars	**25¢**
Braid's Blue Label Tea, lb.,	**47¢**
Grapenuts, 2 packets for	**25¢**
Pure Apricot Jam, per tin,	**36¢**
Chateau Cheese, de luxe portions, ½-lb. packet for	**22¢**
Santa Clara Fresh Prunes, medium size, 2 lbs. for	**25¢**
Gold Dust Washing Powder, large packet	**27¢**
Clark's Spaghetti, 7-oz. tins; 2 tins for	**15¢**

Specials Not Advertised

Be sure to visit this section, where you will find many items at special prices—not advertised.

—Lower Main Floor, HBC

Varied Activities of Women

Island Social Notes

Port Alberni

Among the Port Alberni guests who attended an informal gathering last night, given by Mr. and Mrs. Arthur Jebb at Sproat Lake, were Mr. and Mrs. Gordon Campbell, Miss Freda Hilton, Miss Barbara Sheppard, of England; Miss Betty Hilton, Mr. Fred Patton, Mr. W. Turple and Mr. W. Walton.

• • •

Dr. and Mrs. C. T. Hilton have as their house guests Dr. Sheppard and Miss Barbara Sheppard, of Ross, England.

• • •

Miss Madeline Woodford left today for Nanaimo, where she will spend a week as the guest of Miss Louise Dick.

• • •

Rev. R. A. Redman is attending the conference of the United Church at Vancouver.

• • •

Mr. Alec Walton, of New Westminster, is a guest of Dr. and Mrs. C. T. Hilton.

• • •

Miss Margaret, of this city, twelve years of age, is receiving the congratulations of her friends on securing second place in the soprano class of the Nanaimo Musical Festival.

• • •

Mr. John Turner, of Victoria, was a guest in the city during the week.

Maple Bay

Mr. S. H. Olivier, who has resided on Arbutus Avenue for several years, expects to leave shortly for his native home in Holland. He has sold his house and lot to Mrs. J. C. Wragg, Duncan.

• • •

Mr. and Mrs. E. Havens and family have taken Mrs. Henry Mackenzie's cottage for the Summer.

• • •

About thirty members of the Maple Bay Yacht Club met on Wednesday at the first meeting of the season. Interesting plans were discussed for the ensuing months and arrangements were made for a dance on June 6. After the meeting tennis was enjoyed.

• • •

Miss Bessie Buckmaster spent the week-end with Miss Betty Goddard, Somenos.

Shirley

Mr. and Mrs. A. Aymes and family, of Victoria, were visitors to Mr. and Mrs. E. T. Arden, in the early part of the week.

• • •

Mrs. W. J. Milligan and Mrs. M. A. Clark represented Shirley Women's Institute at the laying of the foundation stone of the Shriners' unit of the Queen Alexandra Solarium, at Mill Bay, last Wednesday.

• • •

Mrs. Norval Milligan and little son Allan have gone to California for a few weeks' motoring trip, accompanying her mother, Mrs. Norman Ross, and sister, Miss Evelyn Ross, of Victoria.

• • •

Mrs. W. J. Edwards, of Comox, and her infant daughter, are spending some time at Malahat Farm with her parents, Mr. and Mrs. W. H. Anderson.

Lake Cowichan

Lieutenant-Commander and Mrs. E. R. Mainguy, of Victoria, and Mr. R. C. Mainguy, of Duncan, have returned to their homes, after having spent several days at the Riverside Inn, when they enjoyed excellent sport, fishing, being rewarded with splendid catches.

• • •

Mr. H. E. Fraser, of Hill Sixty, is spending the week-end in Victoria, visiting friends.

• • •

On Wednesday afternoon Mrs. Sidney Carrick entertained with two tables of bridge, when her guests included Mesdames H. F. Grossleig, Gishop, Lomas, Castley, Stelly, Keast, Plummer and G. K. Gillespie. Those winning the prizes were Mrs. J. H. Castley, for the highest score, and Mrs. Gillespie won the honor for guessing nearest the highest score.

• • •

Mr. Percy Beasley, of Victoria, was a visitor during the week. Mr. Beasley was for several years head scaler at the E. & N. Railway, but has been for a year living in Victoria.

• • •

Fishing for the past week has been excellent both in the lake and in the river.

• • •

The friends of Mr. Duncan Stewart will be sorry to hear that he is a patient of the Jubilee Hospital, Victoria.

• • •

Mr. Geoff Lomas has returned to Duncan after a few days visiting the Silver Leaf claims and the El Capitan at the head of Cottonwood Creek.

• • •

Mrs. P. M. Sunderland and her son Ean are spending a few days visiting the former's parents, Mr. and Mrs. E. S. Lomas.

• • •

Mr. C. L. Harrison, of Victoria, and a party went down the Cowichan River in two Indian canoes during the week. They were the guests of the Riverside Inn before leaving.

• • •

The friends of Mr. and Mrs. Fred Reid will be sorry to hear that their son, Jimmie, is a patient of the Duncan Hospital, undergoing treatment for his ears.

• • •

Inspector Parsons and Sergeant R. Owens, of the Provincial Police of Victoria, visited the lake during the week.

• • •

Mr. Harry Evans, brother of Mr. John Evans, one of the oldest pioneers of the Cowichan district, is spending a few days visiting his niece, Mrs. J. H. Castley, before leaving for England, where he will make his home.

• • •

Messrs. M. I. Douglas and Cecil McMurtle have returned from a prospecting trip up Sutton Creek.

• • •

Several parties from the lake enjoyed the hospitality of the Nanaimo Masonic Lodge on Thursday at a banquet and dance.

Nanaimo

Recently, at the home of Mrs. W. Carroll, Front Street, the staff of the B.C. Telephone Company was hostesses at a miscellaneous shower in honor of Miss Grace Walker, who will resign shortly to get married. The bride-elect was the recipient of many beautiful gifts, including a floor lamp from the traffic and commercial staff, and an electric percolator from the plant staff.

Ucluelet, Long Beach

Mr. Charles Dickenson, of Ahousat, was a visitor at Long Beach recently.

• • •

Mr. P. Smith has returned to Vancouver after a business trip on the West Coast, where he visited points as far north as Nootka.

• • •

Mrs. R. Allan and children have returned to Port Alberni after visiting at Ucluelet.

• • •

Miss G. Madden returned to Victoria on Sunday after visiting in Ucluelet and Tofino.

• • •

Miss Josephine Binns left for Duncan on Sunday after spending a few days with her mother, Mrs. James Fraser.

• • •

Mr. Jack Kampe, after spending several months at Long Beach, left recently for Vancouver en route to Hardy Bay.

• • •

Miss Eileen Moore has returned to Port Alberni after spending a few days at the Ucluelet Hotel.

• • •

Captain S. S. Stone left last week for his home in Vancouver.

• • •

Miss E. Darvill, of Calm Creek, was a recent visitor in Ucluelet.

• • •

Miss Evelyn Garrard was a visitor in Ucluelet on Saturday en route to her home in Tofino.

• • •

Mr. G. Miller, after spending some weeks in Ucluelet, has returned to Kildonan.

• • •

Mr. Andy Ericksen, of Tofino, was a week-end visitor in Ucluelet.

• • •

Mr. J. Coles, of Alberni, was in Ucluelet last week on his way north.

• • •

Mr. A. H. Lyche left on Sunday for Port Alberni, accompanied by Captain C. C. Binns.

• • •

Mr. and Mrs. T. Abraham, of Victoria, were passengers on the Princess Maquinna on Saturday, en route to Tofino, where they will spend a holiday.

Colquitz

Mrs. W. Foster, Wellington Road, left on Thursday to spend a short holiday, visiting in Tacoma.

• • •

Mrs. Walden, of Summerland, B.C., who came to attend the graduation of her daughter, Miss M. I. Walden, of the 1930 Jubilee Hospital class, was the guest on Friday of Mrs. S. Jones.

• • •

Mrs. E. Dear and family, who have been occupying the forpner home of Mr. W. B. Morrisen, Holland Avenue, have moved to the city and taken up residence on Oak Street.

• • •

Rev. H. A. Ireland, of Wilkinson Road United Church, is in Vancouver attending the conference.

Alberni

Mr. E. Moore, of Cherry Creek, left on Friday for Victoria.

• • •

On Wednesday evening the Alberni Junior Hospital Auxiliary held a successful bridge drive. Prize winners were Mr. A. North, Mr. W. Matchett, Miss Lilla Smith and Mrs. O. A. Haslam. The drawing for a novelty cushion was won by Charlie Gaillford. Large bowls of lilac and tulips decorated the supper table. Conveners for the refreshment committee were Miss Anne Burke, Mrs. E. Allen and Miss Belle Paterson. Others present were: Mr. and Mrs. A. North, Mesdames A. Head, J. Burke, V. Ackland, J. Dunn, H. Carter, J. Clegg, W. Thexton, A. Hanna, R. Hanna, P. A. Haslam, F. Morrison, W. Bigmore, A. McLean, R. B. McLean, M. Allen, A. McLean and the Misses Mary, Effie and Bessie Redford, Agnes Forrest, Dorothy Proctor, Lilla Smith, Nell, Anne and Honey Burke, Enid Thomson, L. Marion, Belle Paterson, Anne Prescott, K. Mundey, V. Miles and Messrs. D. Diamond, C. Gaillford, J. Flude, F. Clegg, W. Matchett, E. Frost, and others.

• • •

Mrs. W. C. Anderson is visiting at Vancouver for the next few days.

• • •

Commander O. T. Hodgson left on Friday for Telegraph Creek via Victoria, after spending the past few days visiting as the guest of Captain and Mrs. H. M. T. Hodgson.

• • •

Great preparations are being made for the dance at Sproat Lake, under the auspices of the Alberni Junior Hospital Auxiliary, May 24.

• • •

Rev. A. McLean is attending the United Church conference at Vancouver.

Metchosin

Mr. and Mrs. David Hunter Miller, of New York, who have spent the past few Summers here, arrived in Metchosin on Thursday. Mr. Miller is accompanied by his secretary, Mr. Watson.

• • •

Mrs. H. S. Jordan, "Kenwick," entertained on Thursday afternoon in honor of Mrs. Lukey and her guests, the Misses Speirs, who will leave next week for their home in England after a visit of several months.

• • •

Miss F. Stretton has gone to Victoria for several weeks.

• • •

Mrs. E. H. Tremayne, William Head, entertained informally on Saturday evening with two tables of bridge.

Chemainus

Mrs. N. B. Scott motored to Victoria on Thursday.

• • •

On Saturday, Mrs. J. K. Stewart motored to Victoria with Mr. and Mrs. Gilroy to attend the annual show of the Victoria Kennel Club. Mrs. Stewart and Mr. Gilroy are both showing their dogs.

• • •

Mrs. Harrison, of Parksville, visited friends in Chemainus on Friday, accompanying them the following day to Victoria, where she will attend the Kennel Club show.

• • •

Mrs. J. Long, accompanied by her little daughter, is the guest of her sister, Mrs. Hudson, in Seattle.

• • •

Lieut.-Com. Rollo Mainguy and Mrs. Mainguy spent Thursday in Chemainus visiting old friends. They have gone up the Island for a few days, being accompanied by Lieut.-Com. C. D. Donald and Mrs. Donald, who have been visiting Commander Donald's parents, Mr. and Mrs. Donald, in Chemainus.

• • •

On Thursday evening the Chemainus Baseball Club held a most successful dance in Recreation Hall. Nearly $70 was realized.

• • •

Mr. Lyall Goldsmith is in Chemainus from Powell River, the guest of his parents, Mr. and Mrs. Goldsmith.

"Your Hand Reveals Your Character" will be the subject of a free illustrated lecture-lesson, with character readings by Professor Robert Mobius at the Pemberton Block, Tuesday evening, to which all are invited.

Boss: "Sorry I can't do anything for you today. My right hand's away with a swollen foot."

CONCERT RENDERED BY CHURCH CHOIR

A very enjoyable programme was staged at St. Martin's-in-the-Field's Church in the way of a sacred recital, when the St. Andrew's Presbyterian Church Choir was heard under the direction of Mr. Jesse Longfield on Thursday evening last.

Solos were rendered by Mrs. William Grant, Mr. A. W. Trevett and Mr. D. R. Park. A quartette was composed of Mrs. G. A. Downard, Miss Scowcroft and Messrs. Draper and Trevett. Other assisting artists were Miss Isabelle Crawford, Mrs. F. W. Hawes and a violin solo by Mr. Longfield.

The programme was as follows: organ, "March of the Priests" (Mendelssohn); anthem, "Angel Voices Ever Singing" (Vine Hall), solo by Miss Isabelle Crawford; solo, "Come Unto Me" (Coenen), Mr. A. W. Trevett; anthem, "The Lost Chord" (Sullivan); solo, "Beyond the Dawn" (Sanderson), Mrs. William Grant; violin, "Serenade" (Schubert), Mr. Jesse Longfield; anthem, "Hark, Hark, My Soul" (Shelley), solos by Mrs. F. W. Hawes and Miss Crawford; solo, "Babylon" (Watson), Mr. D. R. Park; quartette, "Saviour, When Night Involves the Sky" (Shelley), Mrs. Downard, Miss Scowcroft, Messrs Draper and Trevett; violin, "Andantino" (Lemare), Mr. Longfield; anthem, "Son of My Soul" (Turner).

"Poppy-El" Has Been Opened as New Tea Shop

The "Poppy-El," a charming tea shop opened on Friday at 747 Fort Street, is designed to strike a note of artistry and service which is unique in Victoria. Miss Ella B. Pottinger, manager, has spent some time in the East, where she has made a thorough study of different methods of conducting such an establishment. Recently she has acquired and redecorated these premises, with the intention of serving breakfasts, luncheons, teas and suppers from the hours of 8 a.m. to 7:30 p.m. The tasteful color scheme has been carefully planned, combining the hues of yellow, orange and violet, on a background of green. The small tables and chairs made by the Hartley Furniture Company, are also of green, with black trimming. Ligted by "Ships' Lanterns" of brass, the whole effect is striking in the extreme. A window bay has been fitted up to accommodate those who wish to wait for a time. The gallery is intended for the use of private parties, of which Miss Pottinger intends to make a specialty. The interior decoration, executed by Mr. W. H. Johnston, reflects great credit through choice of design and finish. A home-like atmosphere is the aim of the management, and the cooking will be directed toward that end with an all-white staff.

Miss Pottinger is well known in Victoria, and her many friends join in wishing her the best of luck in her venture.

An Irish girl was imported from the Emerald Isle to act as general servant for a middle-class household. Her mistress suggested to her the propriety of sending a postcard to her relatives with news of her safe arrival and assurance of her welfare. The girl did so, and added the following brief impression of her new environment: "I came here in a cab without a horse; they play the piano with their feet; and they shout at people in the hall that aren't there!"

New Ideas for Lingerie

Pajamas and Nightdresses Follow the Prevailing Styles With Flares and Bloused Effects

Pajamas become more and more elaborate in design, yet most of the styles are very neat too, the trousers having a broad hip-yoke which buttons at the side, and the bodice being just a sleeveless tuck-in blouse. Some girls favor a nautical style, will bell-bottomed trousers and a sailor collar, whilst others have the bloused bodice and baggy trousers of the harem.

In our climate sleeveless styles often prove rather inadequate. That is why a home-dressmaker of my acquaintance bought extra material when making her pajamas, in order to have a loose jumper with sleeves. She finished the deep V-neck of this jumper with a bow, "for fancy." This she intends to pack in her holiday case; the extra jumper being ready to slip on, either without the pouched bodice or over it, on chilly nights. Don't you agree that the idea of a three-piece slumber suit is one worth copying?

Nightdresses have deep lace yokes and often a good deal of lace insertion. Many tucks are used upon the shoulders and below the yokes, and sometimes smocking is seen.

There is also a new "waistcoat" fashion in nighties. The effect is achieved simply by stitching narrow ribbon or binding material down each side of the front and across the back of the garment, the skirt part being gathered slightly into this band. Nightdresses are much shorter than they have been, so that they look more than ever like frocks.

Flared undies require a lot of material, of course, and that is why they are not favored by girls with small incomes. Still, a very slight flare might be introduced with advantage into many of the nightdress styles.

The new dressing gowns are very pretty, having the same bloused effect as the other lingerie. One I saw even had a hip-yoke, and was buttoned at one side instead of tying. It was made of jap silk in a clear, bright shade of green, and had a narrow binding of black to match the wearer's black mules.

Dressing jackets are fanciful, being made up in all shades and patterns. Loosely-fitting sleeves, or no sleeves at all, are the order of the day, both for smoking jackets and pajama jackets.

One jacket I saw was of thin silk, made exactly on the lines of a jumper-blouse and trimmed with lace—the kind of garment which looks perfectly correct at the breakfast table, because no one ever guesses it is not just a very pretty lace-trimmed blouse.

A little brassiere is absolutely necessary with the new slim-fitting frocks, and the newest idea is to attach a brassiere to one's petticoat. The brassiere has fastenings at the side, or elastic may be run across the top at the back, so that the garment may be slipped on over the head and pulled down to fit snugly.

A new and novel notion is to trim a set of plain undies with polka-dotted material to match one's frocks—for most of the new silk frocks have polka dots just now. The undies themselves should match the ground of the silk, when the dots look most effective; and if it is possible to obtain shoulder-strap ribbon which exactly matches the trimming material, so much the better.

How Is Your Eyesight?

THERE are too many beautiful things in this world of ours to be handicapped by misty eyesight. It is more than likely that your vision can be sharpened by properly fitted eyeglasses. The most modern styles are offered here.

YOU WILL BE SURPRISED AT OUR MODERN METHODS OF EXAMINATION

Harold S. Timberlake, Opt. D.
VICTORIA OPTICAL CO.
647 Yates St. (Next to Maynard's Shoe Store) Phone 1523

Spend the 24th of May at the
CAMLIN
Seattle's Most Distinguished Hotel
Reflecting the Charm of the Charmed Land
NINTH AT OLIVE WAY - SEATTLE, WASH.

PAIN
so easily relieved!
How to treat
Headaches
Neuralgia
Neuritis
or check a Cold

WHY are some women so patient with pain? Shopping with a head that throbs. Working when they ache all over. Sometimes it's hours before they take Aspirin and get relief! Most men take these tablets the moment that some ache or pain threatens their comfort. So should you. Genuine Aspirin is perfectly harmless; cannot depress the heart. The tablet stamped Bayer is always genuine Aspirin; always the same, always *safe*. So it isn't sensible to suffer with a headache, a cold, neuralgic pains, or anything else that these tablets relieve almost as soon as swallowed. Buy by the bottle and save money. Any drugstore has the economical 100-tablet size.

BAYER ASPIRIN
TRADE MARK REG.

"Build B.C. Payrolls"

A Letter From Mrs. Smith

Mrs. Frank C. Smith, of Alberni, writes:

"I have read in the paper what has been said about Pacific Milk as a food for babies. We have no children but we have used Pacific Milk constantly for four years. I cook everything with it and my husband and I think it wonderful."

PACIFIC MILK
Factory at
Abbotsford, B.C.

HERMAN'S
COAT SALE
MONDAY

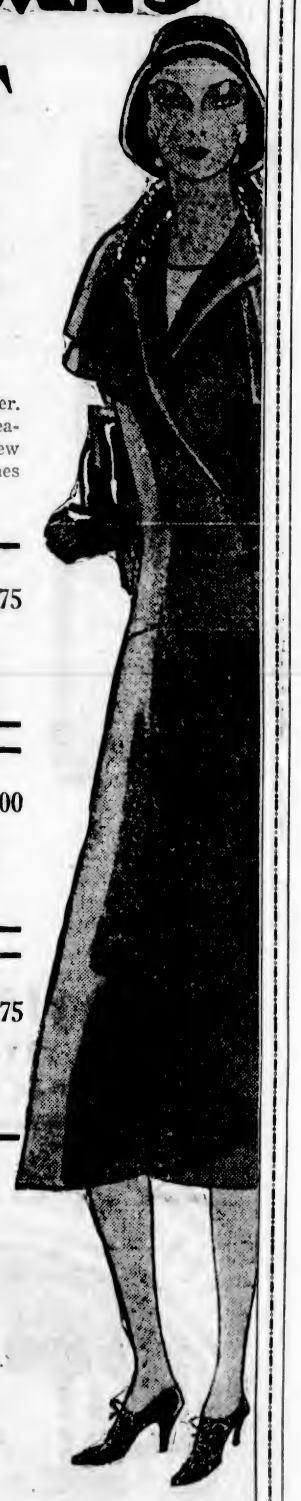

A specially planned coat sale for summer. Hundreds of coats, exemplifying the season's smart silhouettes. Exemplifying a new height in fashion and value that reaches well into the realm of achievement.

Fascinating Tweed Coats for holiday time. Straightline and cape effects. Truly wonderful coats. Values to $19.75. $11.75

Formal town coats, featherlight tweed coats, cape coats galore, belted coats. A great variety of colors. Values to $29.75. $18.00

Swagger tweeds with pert little capes, street and dress cloth coats, belted, tailored, scarfed. Values extraordinary—were priced to $39.75. $24.75

All Better Coats Reduced 33⅓%
Including all the finest cloth and faille silk models.

735 Yates Street

VANCOUVER VICTORIA CALGARY EDMONTON

The TRANS-CANADA Limited
Through the Canadian Rockies by Daylight

Finer...faster...more luxurious than ever! The transcontinental train chosen by the travel-wise. New solarium lounge car with health-giving Vita-Glass sun parlors... shower baths... ladies' card and smoking rooms... new sleeping cars designed for greater comfort by day and peaceful slumber by night... new dining cars superbly appointed and staffed by renowned Canadian Pacific chefs. *It costs no more to travel on the Canadian Pacific* to all points in Eastern Canada and the United States. *Low Round Trip Summer Fares* in effect May 22 to Sept. 30, with stopovers wherever you wish. Leave Vancouver 6.30 p.m. daily (starting May 17).

CANADIAN PACIFIC
Canadian Pacific Travellers Cheques Good the World Over

Agents for All Atlantic Steamship Lines—Carry Your Funds in Canadian Pacific Travellers' Cheques

Vancouver Island News

UPPER ISLAND FESTIVAL CLOSES

Gathering at Nanaimo Proves Valuable Incentive to Better Music

NANAIMO, May 17.—The Upper Island Musical Festival held its final sessions here yesterday afternoon and evening, which has proved to have been a great success and what the adjudicators averred to be "a festival of high standard." Canon Hitchcox opened the evening session.

St. Andrew's Choir captured the shield, competing against Chemainus Musical Society. Both choirs gave fine performances of test pieces.

The Covinans Ladies' Choir won the Qualicum Beach Challenge Cup against Mrs. Brankston's choir and St. Andrew's Ladies' Choir.

Miss Minnie Humphries won the Province Shield for the pianoforte playing of her own selection.

Jack Rutherford won the Fletcher Cup for the highest marks in the festival, and Miss Dorothy Trawford was presented with the Gyro Club award for highest marks in the vocal class.

WINS CONTRALTO CLASS

Mrs. Frank Reynolds won the gold medal in the contralto open. She was complimented by the adjudicator for evenness of tone, pure diction and fine expression. He said all the competitors had lovely voices and good production, as the markings below indicate.

The Elks' Shield was won by Miss L. Campbell and Miss Isabel Johnston in the junior and school choir competition.

Throughout the festival school choirs of fine standard entertained in a magnificent way, and the constant praise of the adjudicator testified to the excellence of their performances, and the splendid advancement of the standard of former years.

ADJUDICATORS PLEASE

Noticeable at the festival was the sportsmanship that prevailed among competitors, and especially among the younger set. Most decisions were in accord with the majority. Mrs. J. Huntley-Green in all her adjudications built up with constructive criticisms, and never allowed an opportunity to pass where advice could be offered. In pianoforte finals the observant competitors wisely demonstrated that they had profited by the advice.

Major Bullock-Webster, of Victoria, proved very popular with his decisions and helpful suggestions in the elocution contests.

J. Burton-Kurth, of Vancouver, in a kind and efficient manner, always enlivened with humorous remarks, gave unstinted opinions and advice with his constructive criticisms, which were greatly appreciated.

A feature of the evening's performance was the artistic presentation by Mrs. Kurth, a gifted contralto, of a group of three classical selections, and to a rousing encore gave a most beautiful interpretation of John Ireland's "I Have Three Oxen."

Miss Isabelle P. Coursier, of Victoria, and Miss E. Dorothy Robinson proved excellent adjudicators for the folk dancing, which was a delightful addition to this year's programme.

AFTERNOON RESULTS

The results of the afternoon session are as follows:

Piano solo, under 13 years—1, Margaret Gold, 328; 2, Ruby Carlson, 325; 3, Doris MacDonald, 324.

Vocal solo, girls under 15 years—1, Muriel Kennedy, 84; 2, Gladys Addison, 82; 3, Sheela Allard, 80.

Piano solo, under 19 years—1, Edith Phillips, 162; 2, Irma Begg, 158; 3, E. Florence Blank, 157.

Violin solo, under 13 years—1, George Mills, 83; 2, Basil Richards, 82; 3, Edward Hamilton and Elizabeth Hurford, 81.

School choirs, girls — 1, Mrs. Brankston's Girls' Choir, 167; 2, Courtenay Girls' Choir, 166; 3, Harewood Girls' Choir, 165.

Public schools, Grades 3 and 4—1, Cumberland School, 170; 2, Quennell School, 164.

School choir, boys—1, Ladysmith Boys' Choir, 161.

Public schools, Grades 5 and 6—1, Quennell School, Divs. 12 and 13, 166; 2, Cumberland School, 162; 3, Quennell School, Div. 11, 61.

Violin solo, under 10 years—1, Dorothy Hill, 81; 2, Kenneth Cook, 80; 3, Robert Stevenson, 79.

Vocal solo, contralto, open—1, Mrs. F. L. Reynolds, 85; 2, Mrs. J. Parsons, 84; 3, Miss Fances Moore, 81.

Violin solo, under 16—1, Frank Hurford, 81; 2, John Evans, 80; 3, Ralph Filmer and Herbert Bratt, 78.

Elocution, girls under 13 years—1, Olive Burnip, 180; 2, Agnes Russell, 197; 3, Sylvia Whitta, 178.

Gold medalists, instrumental—1, Miss Minnie Humphries.

Family Share in Angling Honors

Mr. J. Schnarr and family, of Victoria, with catch of twenty-six cutthroat and rainbow trout, caught trolling at Sproat Lake on May 10 and 11. They were guests at Klitza Lodge.

FORESTRY BRANCH TO CONTINUE WORK

Protection to Remain Until Aug. 1, After Which North Cowichan Will Be Responsible

DUNCAN, May 19.—The Provincial Forestry Department will provide full forest protection service in North Cowichan until August 1. This was decided upon after a conference between Mr. Macdonald, of the Forest Branch, and the Municipal Council here yesterday. This will give North Cowichan time to organize its own system for dealing with the fire situation. The Reeve and Councillor Coates will interview the Department with regard to future arrangements.

The Council granted permission to the Porter Chapter I.O.D.E., Chemainus, to hold a tag on Alexandra Rose Day, June 10.

Mrs. J. H. Fry was granted $75 for compensation for the loss of sheep and lambs, killed by dogs. The grant was made under authority of the sheep protection by-law.

Mr. J. Lowe, of Chemainus, was granted a higher rate of commission for the collection of trade licences and taxes in the northern portion of the municipality. The new rate is fifteen per cent on trade licences and twenty per cent on road, poll and dog taxes. The measure was made retroactive to January 1. Councillors Coates and Buckmaster voted in the negative.

METCHOSIN CONCERT

Victoria School of Expression Pupils Entertain With Varied Programme

METCHOSIN, May 17.—On Friday evening an enjoyable concert was given at the Metchosin Hall in aid of church funds, the visiting artists being all members of the Victoria School of Expression.

Three sketches of a humorous character were given. Douglas Firth, who possesses an exceptionally beautiful voice, gave three solos, sharing the musical honors of the evening with little Miss Clemency Ord, who sang "Song of Florian" with delightful simplicity. It would be difficult to say which of these two young singers is the more charming, and each received an ovation from the appreciative audience.

In addition to these talented young singers, there were two very good elocutionists, Billy McPhail and Henry Mansell, whose recitation, "Admiral's Ghost," deserves special mention.

Following the programme, refreshments were served by the ladies of the church committee, and the successful evening concluded with an informal dance, Mr. Eric Walker kindly supplying the music.

Ucluelet Draws Good Business From Tourists

UCLUELET (By Mail). — Business on the West Coast generally is good and an improvement is expected as the season advances. This is reflected in the building activities in Ucluelet. A considerable addition to the Bayview Lodge is now under construction. This hotel was opened less than a year ago, and, owing to the increasing tourist trade, was forced to provide accommodation for a larger number of visitors this year. Besides this, several new homes are now under construction and there have also been several land deals put through.

Royal Oak A.Y.P.A. To Share in Banquet

ROYAL OAK, May 17. — The A.Y.P.A. of St. Michael's had a busy session at its meeting on Wednesday evening. Plans were discussed for the banquet to be held on May 29, which will mark the closing of the season's meetings till Autumn. The Summer months will be devoted to outdoor activities and invitations are being sent to the Victoria branches for a Gypsy hike on June 7.

The Cathedral branch, which gave a successful concert recently, has offered to repeat it at Strawberry Vale Hall, for the benefit of St. Columba's and St. Michael's A.Y.P.A. The former is raising funds for new psalters and hymn books, and the latter have undertaken to replace the colored windows in the chancel of their church. Members intending to visit Camp Artaban, near Vancouver, were asked to register by May 21. Folowing the business session the literary committee took charge of the meeting. In the game contest, Kathleen Greenwood won the most points.

Central School Old Boys to Meet Monday

A special meeting of the Central School old boys will be held tomorrow at the City School Board room, City Hall, at 8:15 p.m. to receive reports of the chairmen and to discuss generally the different parts to be undertaken and to get everything in line for the banquet, dance, parade and reception.

"So your ideal was shattered?"
"No, merely broke."

Canada Building, Windsor, Ont., in which Dominion Battleship Linoleum floors are installed. A. H. McPhail, Windsor, Architect; S. E. Dinsmore Co., Windsor, Contractors.

What will your floors be like 10 years hence?

They should be as good as the day they were laid . . . and they will be . . . if you choose Dominion Battleship Linoleum.

This permanent floor meets every exacting demand of banks, offices, stores, schools, hospitals and public buildings generally.

It is odourless, quiet, comfortable, with a rich dignity that harmonizes with every type of interior. Easy to clean. Never needs expensive refinishing. May be waxed and polished as desired.

In three qualities, AAA in eight shades; AA and A in four. Special colours for large contracts.

Installed by large house furnishing and departmental stores. Write us for samples and literature.

Dominion Oilcloth & Linoleum Company Limited Montreal

"How much of your Overhead is Underfoot?"

DOMINION Battleship LINOLEUM

HAPPY TRAVEL DAYS

MILES and hours speed swiftly by . . . clean, cinderless miles of incomparable scenery, including Glacier National Park . . . interesting hours with world travelers and favorite radio programs in the observation lounge en route to Twin Cities, Chicago and East.

Specially Pullman-equipped, with deep coil-spring mattresses, large dressing rooms. Shower baths, maid-manicurist, barber-valet, 4 o'clock tea, news and market reports . . . renowned Great Northern dining car meals.

Low Summer Round Trip Fares East May 22 to September 30.

GREAT NORTHERN

The New EMPIRE BUILDER *The Luxurious* ORIENTAL LIMITED

CITY TICKET OFFICE: 916 GOVERNMENT ST.
Telephone 699
A. H. KERR, Agent

Tune In—on the Great Northern Empire Builder's radio romances of the Northwest over the NBC chain every Monday evening at 6:30. Stations KOMO, KHQ and KGW

from Cuba comes Bacardi

The famous Cocktail liqueur — healthful and entirely unique in flavour.

Compania "Ron Bacardi," S.A., Santiago de Cuba and Havana

This advertisement is not published or displayed by the Liquor Control Board or by the Government of British Columbia.

BEDDING WEEK

Special Prices on All Bedding for One Week

Every Spring we hold a bedding week—offering special reductions at an opportune time when the householders are renovating their homes and preparing for visitors. This is done also from an educational standpoint, as it is astonishing the changes in bedding year by year.

Now we have a perfect Mattress for those who want luxurious, health-giving rest in the ventilated Inner Spring Mattress. It fits the body, enabling the spine to lie straight.

THE VENTILATED INNER SPRING MATTRESS IS SPECIALLY RECOMMENDED FOR RESTING THE NERVES

You will never know of its comfort until you try one.

3 grades, $42.50, $32.50 $23.50

$5 cash, $5 monthly on any quality.

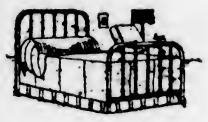

BEDS

Two-Inch Continuous Post Steel Bed, five one-inch fillers; baked enamel. Exactly like picture **$7.90**
Terms Arranged

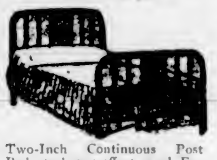

Two-Inch Continuous Post Bed, steel cane-effect panel. Exactly like picture. Sale Price **$9.90**
Terms Arranged

Arch top bevel steel frame, with moulded fillers and embossed steel centre panel. Exactly like picture **$16.90**

Wire Bed Springs

On strong selected wood frames with double woven webs and steel band supports. All sizes. Each **$4.50**

Bed Springs

Especially made for heavy people. Made of double woven wire with heavy cable edge, supported with six bands of steel attached to strong helical springs. Can be adjusted for light or heavy persons. Great value at, only **$6.50**

Cable Springs

Made of flexible rustproof steel cable wires on all-steel frame, with raised sides making a spring edge; each cable connected with separate springs, top and bottom, giving individual rest to light and heavy persons alike. No wood at all on this spring; perfectly sanitary; easy to dust. Very special at only **$8.90**

No-Sway Coil Spring

Strongly constructed with ninety oil-tempered coil springs to insure great depth of comfort; strongly braced and locktied; has four no-sway supports. This Spring is tested and guaranteed to 350 lbs. Very special at only **$8.50**

Sagless Cable Spring

Guaranteed for twenty years. Made of flexible steel cable wire on all-steel frame and steel tubular side rails; high rivet corners. Exceptional value at only **$11.25**

Coil Spring

Made of highly-tempered carbon steel cone springs. Each coil interlocked with flexible helicals that makes this Spring permanently springy; has noiseless no-sway attachments. Special Sale Price **$13.25**

Jute Felt Mattress

Full Weight Thick - Corded Jute Felt Mattress, made in layers and will not lump; has four-inch stitched box edge. A great bargain at only **$7.90**

Brown Felt Mattress

An inexpensive grade of genuine felt, is warmer and softer than jute; forty pounds in weight; has roll edge and made in layers. This is great value, at only **$9.90**

White Felt Mattress

Filled with 39 lbs. of garnetted white cotton felts, built in layers, with roll edge; a serviceable springy mattress. Exceptionally low price, only **$11.90**

White Felt Mattress

Forty-three pounds in weight; built of a superior grade of pure white cotton felt; has stitched roll edge; is a thoroughly reliable mattress for the low price of **$13.90**

Super White Felt Mattress

This Mattress is made especially for us and is the pride of our Bedding Department. Made of super white elastic felt, covered in special grade art ticking, and has roll edge. Our name is your guarantee for this mattress. Special **$15.90**

"Getmorest" Mattress

A locally-made Mattress of the finest quality, containing fully 50 pounds of best grade carded cotton felt, covered in heavy art ticking with stitched empire edge. One of the best values on the market today, and fully guaranteed. Price, each **$22.50**

Too many people endure sleep torture by using an old spring and mattress for the sake of a few dollars. MORE SLEEP PER HOUR is what this busy world demands.

Our easy terms will help you.

Complete Bed Outfit

Heavy Continuous Post Steel Bed, in walnut baked enamel, fitted with good sanitary double-mesh spring and an all-layer felted mattress, covered in art ticking. Sale Price.... **$19.75**
Terms Arranged

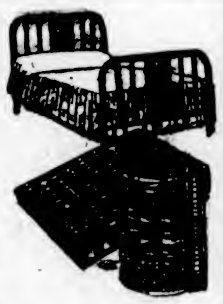

Heavy Continuous Post Bed with steel cane-panel effect; no-sway coil spring and felt mattress. Complete for only.... **$26.25**
Terms Arranged

If the springs are unyielding and the mattress lumpy, we turn and toss often for hours before falling into troubled sleep.

Terms Arranged Without Interest

Standard Furniture Co.
719 YATES STREET

Terms Arranged Without Interest

LIGHT FRANCHISE TO BE REVIEWED

Amending By-Law Will Be Submitted to Port Alberni Electors May 30 to Ratify Changes

An amending by-law will be submitted to the electors of Port Alberni on May 30, in connection with the agreement between the city and the National Utilities Corporation, Ltd. Under its terms the holders of the franchise, the B.C. Electric Railway Company, will be relieved from the terms of the original franchise of developing hydro-electric power within the neighborhood. It will undertake, when Campbell River is developed, to connect overland to the trunk transmission lines from Campbell River, and to do so without additional cost to the consumers in the Alberni-Port Alberni district. An immediate reduction of rates is to be made both for light and power, a new schedule of rates is approved, with a cut again when Campbell River power is available, or in any event within five years' time.

Concessions are given for street lighting, and for the power required to operate the city rock crushing plant.

The company will issue a circular to each ratepayer in Port Alberni shortly, succinctly showing how the new agreement varies that already voted upon, and the nature of the concessions.

ADD MORE CLASSES AT FALL EXHIBITION

COBBLE HILL, May 17.—At a directors' meeting of the Shawnigan Farmers' Institute, held last night, Mr. R. B. Moulton resigned his directorship, and was appointed secretary in the place of Mr. G. A. Cheeke. Mr. G. C. Cheeke was elected a director. It was decided to include classes for one pint each of seed peas and beans in the Fall Fair catalogue. Every effort will be made to send representative exhibits to the Vancouver Winter Fair. It was decided to hold a meeting to revise the Fall Fair catalogue on June 7, to which certain people interested in poultry, livestock, and farm produce, will be invited. The report of the Spring flower show was presented, showing a favorable balance of $33.95.

Death Sentence Is Commuted

OTTAWA, Ont., May 17.—Commutation to life imprisonment has been decided upon in the case of Charles Cross, colored, of Chatham, Ont. Cross was to have been executed next Monday. He was one of four men convicted for a hold-up, in which one man was murdered. The other three turned King's evidence and were sentenced to long terms of imprisonment.

"Do you think she looks her age?"
"No; she overlooks it."

Few brooms sweep clean . . .

It's amazing how much dust one little broom can raise . . . and the really maddening part of it is that most of it settles right back.

Why merely disturb the dust . . . why wear yourself out in an ineffectual struggle with deeply imbedded dirt, when a dustless "Once-over" with a ROYAL PRINCESS CLEANER assures you of rooms radiantly clean. For your rugs, it's marvelously easy of operation . . . and with the cleaner attachments you can keep your drapes and furnishings always looking like new. Let us demonstrate the easy efficiency of

The Royal Princess Cleaner Placed in Your Home for $1 Cash

Balance $1 a Week on Your Electric Service Account

Douglas Street **B.C. Electric** Langley Street

MARINE and TRANSPORTATION

GRANT LEAVES FOR FAR EAST

AMERICAN MAIL LINER TAKES OUT 161 PASSENGERS IN ALL CLASSES

Carries Heavy Cargo of 8,000 Tons and 4,165 Bags of Oriental Mail

Outbound for Yokohama, Kobe, Shanghai, Hongkong and Manila, the American Mail liner President Grant docked at Rithet piers in command of Captain M. M. Jensen at 4:15 o'clock yesterday afternoon, and left at 6 o'clock with thirty-five first class passengers and 126 steerage.

She carried 8,000 measurement tons of flour, automobiles, machinery, canned goods and 4,165 bags of mail, 155 of which were loaded here. Mr. James W. Clague, city ticket agent of the American Mail Line at Seattle, came up on the ship, replacing Mr. Duncan L. Smith, traveling passenger agent, who recently resigned to join the Shell Oil Company at San Francisco.

Those aboard the liner included: Mr. Vester R. Branchcomb and Mrs. Vester R. Branchcomb, appointees of the Bureau of Education, Bureau of Insular Affairs, en route to take up their duties with that department in Manila; Mr. and Mrs. Edward W. Bayer, of Bayard, Neb., also appointees of the above board, en route to Manila; Mrs. Burton S. Bright, wife of a naval officer, en route from her home in Annapolis, Md., to join her husband in the Philippine Islands Mr. L. M. Baker, of Vancouver, embarking for Shanghai on an extended business trip; Mr. John Vernon Creighton, an appointee of the Bureau of Education, Bureau of Insular Affairs, en route from Altoona, Pa., to take up his official duties with the above department at Manila; Mrs. S. L. Colwell, of Seattle, embarking on a Summer pleasure cruise to Japan and return; Mr. K. N. Chow, of the Fukishima Company, New York City, N.Y., sailing on a business trip to Shanghai; Mr. Davidson, of the Goodyear Rubber Company, Cleveland, Ohio, embarking on a business trip to Manila and points in the Philippines; Mr. James L. Ding, missionary with the Methodist Episcopal Board, sailing for Shanghai; Mr. R. A. Felton, representative of the Standard Oil Company, of New York City, en route to Shanghai; Miss Helene Griffiths, of New York City, sailing on a pleasure tour of Japan; Lieutenant-Commander Samuel P. Jenkins, United States navy, en route to join the Asiatic fleet near Manila, accompanied by Mrs. Jenkins and their two sons, Masters Richard and Robert, from San Diego; Mr. Hoh Chip Kun, of the May Chong Company, New York, sailing on a business trip for the concern he represents; Mr. Andrew Kan, manager of the China Trading Company, Seattle, en route to China for a short visit with friends in that country; Mr. George A. Lindquist, representative of the Ferguson Company, of Cleveland, Ohio, en route on a business trip to Yokohama, accompanied by Mrs. Ferguson, of the above company; Jonkheer Dr. E. Teixeira de Mattos, secretary to the Netherlands Legation at Tokio, en route from Europe after spending a short time at his home in Holland; Mr. H. K. Pao, connected with Ton Ying and Company, New York City, embarking on a business and pleasure trip to Shanghai; Mr. Otto Pruesman, vice-president of the International General Electric Company, Inc., en route to the branch office at Tokio, accompanied by Mrs. Pruessman; Mr. Gregory Petrisor, appointee of the Bureau of Education, Bureau of Insular Affairs, sailing for Manila to take up his duties with the above department at that point; Mr. Louis Del Rosario, student of Manila, en route to his home from Genoa, Italy; Miss Mary M. Reily, of Clarendon, Va., embarking on a round-the-Pacific pleasure tour of Japan, China, and the Philippines; Miss Esther Sprowl, also a member of the Bureau of Education, sailing for Manila; Mr. Karel Unger, of Cullman Brothers, Inc., New York, sailing on a business trip to Singapore in the Straits Settlements; Mr. Fred W. Wehmeier, Bureau of Insular Affairs, Washington, D.C., sailing to Manila; and Mr. A. B. Lang, of the Carrier Engineering Corporation, Los Angeles, sailing on a business and pleasure trip to Yokohama.

At End of Joan's Voyage

—C.P.R. Press Bureau Photo.

THIS photograph was taken off William Head quarantine station on Friday morning when Captain William Thompson arrived from Scotland with the Princess Joan after on uneventful 9,800-mile voyage. Left to right: Captain R. W. McMurray, marine superintendent of the B.C. Coast Service; Captain Thompson; Captain Cyril D. Neroutsos, manager of the B.C. Coast Service.

SIX SHIPS DUE BY WEDNESDAY

RIO CLARO TO LEAD PROCESSION ON MONDAY AFTERNOON FOR CARGO

San Vincente, Bengloe, Rochelle, Tohsei Maru and Pacific President on Way

Bound for Fraser River ports, the British motorship Oakworth is expected to pass William Head quarantine station at midnight. She will berth at Ogden Point late this month to load lumber, according to King Brothers, shipping agents.

Bound for Vancouver, the German steamship R. C. Rickmers is expected to leave Brentwood Bay this afternoon after completing loading a cargo of 2,800,000 feet of railway ties for England.

Early Monday afternoon Ss. Rio Claro is expected at Ogden Point to commence loading 600,000 board feet of lumber for St. Lawrence River ports.

On Tuesday morning Ss. Bengloe will anchor in Brentwood Bay to load ties for England. Ss. San Vincente the same day will tie up at Ogden Point to take on 600,000 feet of lumber for the Atlantic Coast. The Kingsley Navigation Company's Ss. Rochelle is also expected at Ogden Point from San Francisco on Tuesday.

On Wednesday Ss. Tohsei Maru will berth at Rithet piers to start loading lumber for Japan. The same day the Furness (Pacific) motorship Pacific President will arrive at Rithet piers from England.

RAIL VETERAN TO END LONG CAREER

Mr. W. R. MacInnes Started Out as Clerk in 1885 and Rose to High Post

WINNIPEG, May 17.—Mr. W. R. MacInne, vice-president in charge of traffic of the Canadian Pacific Railway since 1918, after forty-five years' service, will retire on May 31. He will be succeeded by Mr. George Stephen, at present freight traffic manager.

Mr. MacInnes, during his long service with the railway, held many important posts, filling all of them with marked efficiency and ability. He entered the service as a clerk in the purchasing department on June 8, 1885, and since that time was consecutively appointed chief clerk to the general traffic manager, 1887-1896; general agent, freight department, Chicago, 1896-1899, during which period he also represented the Minneapolis, St. Paul & Sault Ste. Marie Railway, and the Duluth, South Shore & Atlantic Railway.

In 1899, Mr. MacInnes was appointed general freight agents for the lines west of Lake Superior, and in 1901 was promoted to the post of assistant freight traffic manager for the company's Western lines. His ability was further recognized on January 1, 1903, when he was appointed freight traffic manager, with headquarters in Montreal, and again in 1918, when he was made vice-president in charge of traffic.

EMPRESS OF ASIA IN FROM ORIENT

Transpacific Liner Brings List of 613 Passengers to Rithet Piers

Reporting a fair passage from ports of Japan and China, but fog all Friday evening, Captain L. D. Douglas, R.N.R., brought R.M.S. Empress of Asia to Rithet piers at 8:45 o'clock yesterday morning with 124 first class passengers, sixty-two second class, thirty-five third class and 392 steerage.

Cargo aboard the vessel included 2,714 tons of Chinese and Japanese products, 969 bales of raw silk and 117 cases of manufactured silk goods. The Asia left for Vancouver at 10:45 o'clock, and will return outbound on May 29.

Among many prominent passengers were Mr. and Mrs. Robert Adair, Montreal, who were guests of Hon. Herbert M. Marler and Mrs. Marler, at the Canadian legation in Tokio; Sir Victor Sassoon, prominent sportsman and financier of Shanghai; Mr. P. Tester, chairman of the Hongkong Chamber of Commerce; Mr. William Turner, managing director of Reuter's, Shanghai, en route to London for the British Empire Press Conference; Bishop T. A. Scott, of Shantung, North China, en route to London; Hon. C. A. Chubb, of London, completing a round-the-world trip, and Mr. Philip Bealby Reckitt, O.B.E., J.P. director of Reckitt & Sons, Hull and London, returning to Hull via Victoria after a tour of the Orient.

Mr. S. Reid Retires After Long Service

Mr. Samuel N. Reid, for nearly twenty years connected with Canadian immigration service, and more recently local immigration agent, has been superannuated. At a luncheon at Vancouver on Friday he was presented with a purse of gold on behalf of immigration staffs by Mr. A. E. Skinner, commissioner of immigration. It is understood that Mr. Robert Roff, who has been acting agent here for over a year, will be made immigration agent.

Transcanada Train Is Now in Service

VANCOUVER, May 17.—For the eleventh consecutive season the Transcanada De Luxe Coast-to-Coast flyer, of the Canadian Pacific Railway, left here Saturday night at 6:30 o'clock for the first trip of the year, bound to make a faster running time of forty-five minutes between this city and Montreal. The Atlantic to the Pacific Transcanada also left Montreal the same evening, thus officially inaugurating the new Summer timetable.

This million-dollar train travels the entire distance of 2,880 miles in 86 hours and 15 minutes, altogether cutting 2 hours and 45 minutes off its running time of two years ago. The Transcanada will leave Vancouver every evening at 6:30 o'clock, enabling Seattle and Victoria steamship passengers excellent connecting facilities for the cross Canada journey.

HIKAWA MARU SAILS

The new Nippon Yusen Kaisha motor liner, Hikawa Maru, left Yokohama at 3 o'clock yesterday afternoon, and will arrive at Rithet piers on May 28, according to Mr. Alfred H. Hebb, agent.

Columbus was a true prophet. When he first sighted the New World, didn't he shout, "I see dry land"?

This is the time of the year when a man thinks his house needs more paint and his daughter less.

Mayor Presents Union Jack

—C.P.R. Press Bureau Photo.

THE photograph shows Mayor Herbert Anscomb presenting a Union Jack to Captain William Thompson, who brought the new Princess Joan to port from Govan on Friday afternoon. Reading from left to right: Mayor Anscomb, Alderman W. H. Cullin, Alderman Robert Smith, Alderman H. O. Litchfield, Captain Thompson and Captain R. W. McMurray.

Graf Zeppelin Leaves Today For Lakehurst on Her Sixth Atlantic Crossing to States

(Associated Press)

FRIEDRICHSHAFEN, Germany, May 17.—On Sunday, weather permitting, the Graf Zeppelin, giant dirigible, which has crossed the Atlantic five times and flown around the world once, will begin its first trip to the south of the equator.

Dr. Hugo Eckener expects to get his vessel into the air between 4 p.m. and 9 p.m. (10 a.m. and 3 p.m., Eastern standard time) and point it immediately toward Seville, Spain, by way of Marseilles and Lyons, on the first lap of a tour of 17,750 miles.

An overnight stop will be made at Seville on Monday. The Zeppelin will be attached to a newly constructed mooring mast there, and on Tuesday morning will take off on its sixth Atlantic crossing, to Pernambuco and Rio de Janeiro, Brazil.

Only a temporary stop will be made at Rio de Janeiro before the dirigible will head northwestward, flying up the northeast coast of South America and across the Caribbean Sea to Havana, and up the American coast to Lakehurst, where it will be moored again, preparatory to the flight back to Germany.

Time of arrival over New York is uncertain, but between four and five days probably will be consumed between Seville and Rio de Janeiro, and as many more between Rio de Janeiro and Lakehurst. The airship will return here around June 1.

Twenty-two passengers will make the trip from Friedrichshafen to Seville. Six of these will leave the ship there and four others will come aboard, giving a total passenger list of twenty for the transequatorial trip. Nineteen will make the trip from Brazil to Havana and Lakehurst. There are forty-two officers and crew.

The Zeppelin Company has kept the names of passengers secret, to eliminate the possibility of objections by relatives such as developed on the eve of a previous transatlantic flight, when even the American Ambassador's aid was sought to keep Mrs. Mary Pierce, of New York, from making the trip.

The Zeppelin has been insured for 3,200,000 marks (about $768,000) for the trip, with life insurance on the crew totaling 1,500,000 marks (about $360,000).

The Zeppelin will increase its fuel supply of Blau gas at Seville, Dr. Eckener said, because that city lies nearer sea level than Friedrichshafen. With a greater fuel load the ship will be able to carry five tons of water ballast, which Dr. Eckener believes he may need in the event cloudbursts in the equatorial rain zone should weight his craft down too heavily.

MADRID, May 17.—Representatives of the Graf Zeppelin today announced that passengers boarding the Zeppelin at Seville for the South American flight would include Prince Alfonso of Orleans, cousin of King Alfonso; Lieut.-Colonel Emilio Herrera, of the aviation department; Duchess Victoria and Mrs. Mary Pierce, of New York.

Africa Maru Due

Inbound from the Orient, the Osaka Shosen Kaisha liner Africa Maru is expected at William Head quarantine station at 6 o'clock Monday morning and at Rithet piers about 7:30, according to Mr. Albert E. Shanks. The ship carries two first class passengers, twelve steerage and 175 tons of cargo for Victoria. Mr. M. Mizutani, passenger traffic manager of the O.S.K. at Seattle, is expected here this afternoon to wait for the liner.

New Landing Floats For Flying Concern

At a cost not over $1,500, the Victoria Pile Driving Company is to construct new floats for the Alaska-Washington Airways of British Columbia beside the B. & K. mill. The new Lockheed-Vega seaplane, recently purchased by the company and now in Alaska, is expected to enter service from here to Seattle on Tuesday, and will make three round trips a day.

170 more miles of marvels
•• no extra cost ••

Thru New Gallatin Gateway
YELLOWSTONE PARK

CHICAGO MILWAUKEE ST. PAUL AND PACIFIC

The Electrified Route, Scenically Supreme

Trail of the new Olympian, first transcontinental roller-bearing train. Open observation cars. Meals by Rector of Broadway fame on all trains.

Sights no other route offers—at the lowest fare. From The Milwaukee Road's mountain-cradled Gallatin Gateway Inn to geyserland, 85 thrilling, inspiring miles in big, comfortable motor coaches . . . 170 miles if you return the same way—new sights, new adventures.

Let us help plan a Gallatin Gateway vacation for you. The *electrified* line takes you direct to this scenic, historic region.

Low Summer Fares

4½ day, all-expense tour of Park, at hotels $54; at lodges $48. *Full particulars on immigration and customs requirements. Through bookings arranged without bother to passengers of U. S. Baggage checked through in bond without examination.*

Victoria Office, 907 Government St. Phone 73
A. P. Chapman, General Agent
E. F. Marshall, City Pass. Agent

Agents for Trans-Atlantic Steamship Lines.

The MILWAUKEE ROAD
AMERICA'S LONGEST ELECTRIFIED RAILROAD

NEW ZEALAND AUSTRALIA via HONOLULU and SUVA

The new and well-appointed passenger liners sail from Vancouver, B.C., and Victoria, B.C.
R.M.Ms. "Aorangi" ..... May 28, July 23
R.M.S. Niagara ..... June 25 Aug. 20
For fares, etc., apply to all Railway and Steamship Agents, or to the Canadian-Australasian Line, 999 West Hastings St., Vancouver, B.C.

To Europe by Cunard

From MONTREAL and QUEBEC
To Plymouth, Havre and London
AURANIA .....May 23 June 20 July 18
ASCANIA .....May 30 June 29 July 25
ALAUNIA .....June 6 July 4 Aug. 1
AUSONIA .....June 13 July 11 Aug. 8

To Glasgow, Belfast and Liverpool
ANDANIA .....May 23 June 20 July 18
*ATHENIA .....May 30 June 27 July 25
ANTONIA .....†June 6 July 4 Aug. 1
*LETITIA .....June 13 July 11 Aug. 8
†Calls at Reykjavik
*Calls at Belfast and Liverpool first

From NEW YORK and BOSTON*
To Cherbourg and Southampton
*MAURETANIA May 21 June 11 June 28
AQUITANIA ....May 28 June 18 July 6
BERENGARIA ....June 3 June 22 July 16
†Calls at Plymouth
May 23 †CARMANIA to Plym., Havre, London
May 24 SAMARIA ....to Belfast, Liverpool
May 28 *FLANDRIA to Plym., Cherbourg
May 30 CARINTHIA to Plym., Havre, London
May 31 *FRANCONIA to Cobh, Liverpool
June 6 CARONIA ..to Plym., Havre, London
June 7 LACONIA .....to Cobh, Liverpool
June 13 TUSCANIA to Plym., Havre, London
*Calls at Boston †Calls at Cobh
‡Calls at Helsingfors

Anchor Line
From NEW YORK
To Londonderry and Glasgow
CALIFORNIA ..*May 21 July 2 *Aug. 7
CALEDONIA ....May 31 *June 28 July 26
CAMERONIA ....*June 7 July 19 *Aug. 9
TRANSYLVANIA June 21 *July 22 *Aug. 23
*Calls at Boston. †To Belfast and Glasgow
‡Calls at Halifax

Anchor-Donaldson
From MONTREAL and QUEBEC
To Belfast, Liverpool and Glasgow
ANDANIA ....May 23 June 20 July 18
ATHENIA .....May 30 June 27 July 25
ANTONIA .... *June 6 July 4 Aug. 1
LETITIA .....June 13 July 11 Aug. 8
†Calls at Glasgow first. *Calls at Reykjavik
All Information, Booklets, Etc., from
673 W. Hastings St., Vancouver
Phone Sey. 3614
or Any Steamship Agent

UNION STEAMSHIPS, LTD.
To All B.C. Coast Points
Prince Rupert, Stewart, Anyox, Etc. New Steamers
GEO. McGREGOR, Agent
1 Belmont Bldg. Phone 1925

MILL BAY FERRY

Ferry Leaves Brentwood		Ferry Leaves Mill Bay
8:15 A.M.	DAILY INCLUDING SUNDAYS	9:00 A.M.
9:30 A.M.		10:15 A.M.
11:00 A.M.		11:45 A.M.
12:15 P.M.		1:00 P.M.
2:00 P.M.		2:45 P.M.
3:30 P.M.		4:15 P.M.
5:00 P.M.		5:45 P.M.

STEWART HOTEL
On Geary Street, just off Union Square, close to best stores, cafes, theatres. Good accommodations at moderate rates. Best known meals in United States. Breakfast 50c, 60c, 75c; Lunch 65c (Sundays 75c); Dinner $1 (Sundays $1.25). Municipal car passes door. Stewart Bus meets trains and steamers.
SAN FRANCISCO

CANADIAN PACIFIC
CANADA'S GREATEST STEAMSHIPS
Empress of Britain 40,000 Tons 1931
Empress of Japan 26,000 Tons 1930

FROM MONTREAL
To Belfast-Glasgow
*May 28, June 21 .....Minnedosa
*June 11, July 2 .....Melita
*Not calling at Belfast
To Glasgow-Belfast-Liverpool
†May 30, June 27 ..Duchess of Richmond
June 6 .....Duchess of Bedford
†May 13, June 12 .....Duchess of York
*June 14 .....Montcalm
†Not calling at Glasgow
*Calling at Reykjavik (Iceland)
To Havre-Southampton-Antwerp
June 15 .....Montrose
To Cherbourg-Southampton-Hamburg
May 29, June 26 .....Montclare

FROM QUEBEC
To Cherbourg-Southampton
May 21, June 11 .....Empress of Australia
May 30, June 18 .....Empress of Scotland
June 4, June 25 .....Empress of France
June 24 .....Empress of Japan

FROM VANCOUVER
To Hawaii-Japan-China-Philippines
May 29, July 24 .....Empress of Asia
*June 13, *Aug. 7...Empress of Canada
June 28, Aug. 21 ..Empress of Russia
*Including call to Honolulu

Apply to Agents Everywhere, or
J. J. FORSTER
Steamship General Passenger Agent
C.P.R. Station, Vancouver
L. D. Chatham
1102 Government Street, Victoria, B.C.

CANADIAN PACIFIC
Afternoon Cruise
MAY 24
"PRINCESS ADELAIDE"
Will leave Bellevilla Street dock at 1:30 p.m., making circuit of Salt Spring Island, going via East side and returning via Sansum Narrows and Satellite Channel, arriving back at 8:30 p.m.
Rate: Adults, $1.25; Children, 65c.

Ocean and Coastwise Movements

Vessel Movements

SEATTLE, May 17.—Arrived: Virginian, Boston; Florence Luckenbach, San Diego, Tacoma; Aleutian, Alaska; President Cleveland, Manila; Montreal Maru, Yokohama. Sailed: Doycstown, Islon, Tacoma; Cricket, Los Angeles; Griffco, San Francisco; Marsodak, New York; Ruth Alexander, San Diego; Standard Service, Yukon, Alaska; Arizona, Havre; Arizona Maru, Shanghai; W. M. Tupper, Bethel; President Grant, Manila; West Notus, Buenos Aires; C. S. Holmes, Point Barrow.

TACOMA, May 17.—Arrived: Siberia Maru, Honakong; Taihsu Maru, Yokohama; West Notus, Buenos Aires; Florence Luckenbach, Mobile; Terres, Los Anaeles; Islon, Honakona. Sailed: Ruth Alexander, Los Anaeles; San Diego, Seattle; Bernite, Vancouver; China Arrow, Los Anacles; West Notus, Seattle.

SAN FRANCISCO, May 17.—Arrived: Melama, Ahukina: Charlie Watson, Astoria; H. F. Alexander, Katherine, La Purisima, Golden Time, Chehalis, Utacarbon, Martha Buehner, San Pedro; Deroche, Elwood; Pacific Pioneer, Astoria. Sailed: Lubrico, Point Wells; Daisy Gray, Portland; Bordeaux Maru, Yokohama; Admiral Farragut, Topila, Golden Horn, Hamlin F. McCormick, Lake Frances, San Pedro; Columbia, New York; Alvarado, Bannor, West Nilus, Buenos Aires; Dan F. Hamilin, Umpqua River; H. F. Alexander, Cadaretta, Admiral Halstead, John C. Kirkpatrick, Seattle.

ARRIVED

BALTIMORE, May 17.—Lancaster, Gray's Harbor; Charles Christensen, Vancouver.

NEW YORK, May 17.—Yomachichi, Los Angeles; Hamburg Maru, San Francisco.

SHANGHAI, May 17.—Chichibu Maru, San Francisco; Iowa, Portland.

HONGKONG, May 16.—California, Portland.

OSAKA, May 15.—Taigan Maru, Los Angeles.

HAMBURG, May 15.—Grootendijk, San Francisco.

BORDEAUX, May 14.—Filsterbo, Gray's Harbor.

ST. NAZAIRE, May 13.—Fernia, Olympia.

SAILED

NEW YORK, May 17.—Heffron, American Star, Pennsylvania, San Pedro; Tamalahua, Los Angeles; Pennsylvania, San Francisco.

YOKOHAMA, May 15.—Paris Maru, Seattle.

STOCKHOLM, May 12.—Annie Johnson, San Francisco.

PANAMA CANAL, May 16.—Passed, bound west: W. H. Libby, New York, for Los Angeles, Washington Maru, New York for Kobe; President Fillmore, New York for Los Angeles; Dio, New Orleans for San Francisco; Acme, Beaumont for Los Angeles; Lock Katrina, London for Los Angeles; Leeds City, Port Arthur for Yokohama; Pacific Spruce, Baltimore for Los Angeles.

Shipping Calendar

TO ARRIVE

GRACIA—From England, May 18.
AFRICA MARU—From Orient, May 19.
AORANGI—From Honolulu and Antipodes, May 23.
PACIFIC PRESIDENT—From England, May 30.
HIKAWA MARU—From Orient, May 28 (first trip).
PRESIDENT PIERCE—From Orient, May 30.
EMPRESS OF CANADA—From Orient, May 30.

TO DEPART

ARIZONA MARU—For Orient, May 19.
SIBERIA MARU—For Orient, May 28.
EMPRESS OF ASIA—For Honolulu and Orient, May 29.
PRESIDENT CLEVELAND—For Orient, May 31.

Weather Report

ESTEVAN—Part cloudy; light, northwest; 29.96; 49; moderate.
PACHENA—Cloudy; fresh, west; 30.04; 49; moderate.
CARMANAH—Cloudy; fresh, southwest; 29.93; choppy.
CAPE BEALE—Cloudy; west; 30.00; choppy.
SWIFTSURE LIGHTSHIP—Cloudy; west; 30.06; 49; moderate.

Wireless Report

TANANA—Bound Tacoma, 452 miles off Tacoma.
KOHWA MARU—Port Alberni for Japan, abeam Cape Beale.
DIANA DOLLAR—Due William Head at 6 a.m.

British Mails

SS. MELITA—Mails close May 11, 1:15 p.m.
SS. EMPRESS OF AUSTRALIA—Mails close May 15, 1:15 p.m.
SS. MAURETANIA (via New York)—Mails close May 15, 4 p.m.
SS. MONTROSE—Mails close May 16, 1:15 p.m.
SS. PARIS (via New York)—Mails close May 17, 4 p.m.
SS. DUCHESS OF ATHOLL—Mails close May 18, 1 p.m.
SS. LEVIATHAN (via New York)—Mails close May 15, 4 p.m.
SS. ALBERTIC—Mails close May 19, 1:00 p.m.
Mail intended for transmission via New York must be so marked.

Gulf Island Mail

(Effective May 11, 1930)

GALIANO, GANGES, SALT SPRING ISLAND, MAYNE, PENDER ISLAND, PORT WASHINGTON

Mails close at Victoria—Sunday, Wednesday, Friday, 11:15 p.m. Tuesday, 10 a.m.

Mails due at Victoria—Monday afternoon, Sunday, Wednesday, Thursday, 7:15 a.m.

BEAVER POINT, FULFORD HARBOR

Mails close at Victoria—Tuesday, 10 a.m. Wednesday, Friday, 11:15 p.m.

Mails due at Victoria—Sunday, Wednesday, Friday, 7:15 a.m.

SATURNA, SOUTH PENDER

Mails close at Victoria—Tuesday, 10 a.m. Wednesday, 11:15 p.m.

Mails due at Victoria — Wednesday, Friday, 7:15 a.m.

MUSGRAVE

Mails close at Victoria—Tuesday, 10 a.m.
Mails due at Victoria—Friday, 7:15 a.m.

NORTH GALIANO

Mails close at Victoria—Sunday, 11:15 p.m.
Mails due at Victoria — Wednesday, 7:15 a.m.

Vancouver Island Coach Lines, Ltd.

"We Cover the Island"

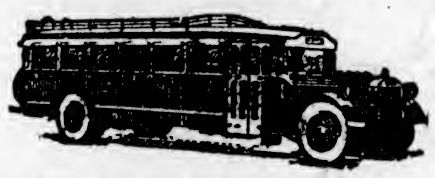

"All Our Routes Are Scenic"

Over the Malahat to Nanaimo Daily at 8:30 A.M., 1:30 P.M. and 6:15 P.M.

Specialists

Over the Malahat to Nanaimo Daily at 8:30 A.M., 1:30 P.M. and 6:15 P.M.

When we see, or hear the name "Chicago," we immediately conceive a mental picture of one of the finest Shooting Galleries in the world.

Similarly, the name, "Tilden," flashes a wordless story of all that is attainable in Tennis fame.

And, at the name of "Al Jolson," we find ourselves mentally swimming in the salt pools that dampen the feet, but, by no means the ardor, of that moist-eyed, throaty King of "Mammy Garglers."

All because—

Chicago specializes in Musketry.
Tilden specializes in Tennis.
Al Jolson specializes in Sobs.

But, what is really important—

The insignia, "Vancouver Island Coach Lines Ltd.," automatically broadcasts all that is best in the way of Transportation.

BECAUSE WE SPECIALIZE, TOO!

We Operate on the Following Routes:

Victoria-West Saanich
Victoria-Sidney-Resthaven
Victoria-Cordova and Cadboro Bay
Victoria-Colwood-Langford Lake
Victoria-Sooke-Jordan River
Victoria - Duncan - Ladysmith-Nanaimo
Duncan-Cowichan Lake
The Chalet, Deep Cove
Nanaimo-Courtenay-Cumberland
Nanaimo-Alberni-Port Alberni
Courtenay-Campbell River
Port Alberni-Great Central and Sproat Lakes

WE ARE YELLOWAY AGENTS

Border to Border
Seattle to Portland
Seattle to Los Angeles (via Sacramento)

Coast to Coast
Seattle to San Francisco
Seattle to Los Angeles (via San Francisco)

Tickets to Any "Yelloway" Points on Sale at Our Offices

Phone 9280 BROUGHTON STREET Phone 9281

Retiring Primate Had Large Part in Church's Progress

Archbishop Matheson Was of Scottish Descent, Born in Manitoba and Only Canadian-Born Primate—Church of England in Canada Has About 260,000 Members

Dignitary Possessed of Attractive Personality

THE citizens of Victoria will recall the anxiety felt here at the time of the consecration last September of Christ Church Cathedral, concerning the grave illness of Archbishop Matheson and of his consequent inability to participate in the dedicatory services. Pressed by the weight of years—he is seventy-seven years of age—he has announced his resignation as Primate of All Canada to take effect next September, though he will retain the Archbishopric of Rupert's Land, Manitoba. As a recent guest within the city's gates, as a native son of the West, a most worthy product of Canadian life and as the presiding head of the Church of England in Canada, Archbishop Matheson's career has a manifold interest.

Of the stout stock of Scottish settlers brought out by Lord Selkirk, Samuel Pritchard Matheson was born September 20, 1852, at Kildonan, on the banks of the Red River, near the Fort Garry of that day. Baptized in the Presbyterian faith, as was his distinguished predecessor, Archbishop Machray, and the still more distinguished Dr. Cosmo Gordon Lang, Archbishop of Canterbury, he was adopted by an Anglican aunt and became another Scottish contribution to the Church of England. The boy became a thoroughgoing Westerner, and more particularly a citizen of Winnipeg and Manitoba. He was educated at St. John's School and in St. John's College, where he later was Professor of Theology. He was ordained to the priesthood in 1876, was Dean of Prince Rupert's Land in 1902, Coadjutor Bishop in 1903, and third Bishop and Archbishop and second Metropolitan in 1905, and Primate of All Canada in 1909.

It has been given to Archbishop Matheson to play a worthy part in the expansion and consolidation of the Church of England in Western Canada. Preceding him was that great master builder of this communion in the West, Archbishop Machray, one of the two outstanding names in Canadian Anglican history, of which Archbishop Strachan of Ontario is the other. Arriving in primitive Fort Garry in 1865, Robert Machray wrote his name upon the ever-widening frontiers of the new land and (to quote Canon Vernon in "The Old Church in the New Dominion") "as a great educationist, as a great and far-seeing patriot, as a great missionary-hearted bishop, his contribution can scarcely be overestimated." His coadjutor, Samuel Pritchard Matheson, was a worthy successor. From 1903 to 1911 he had built eighty-nine churches.

SHARED NATIONAL GROWTH

His share in the nation-wide operations of the Church of England began at the notable Winnipeg Conference in 1890, to which this church owes so much, of which Canon Matheson was one of the secretaries, and the sequel of which was the formation of the General Synod of Canada in Toronto in 1893, an act which drew together the scattered dioceses and provinces into a unified national church. Fittingly Bishop Machray, as first president of the Synod became first Primate of All Canada, and along with Dr. Lewis, of Montreal, the first Archbishop appointed in the Anglican communion throughout the world other than those of the historic sees of Canterbury and York, Dublin and Armagh. Just as fittingly Bishop Matheson became the fourth Primate in 1909, an office which he now, after twenty-one years, is passing on to more vigorous hands. It is significant of the increasingly Canadian character of the Church of England in Canada that he was the only one of the four Primates who was Canadian-born.

ARCHBISHOP'S PERSONALITY

Stalwart of frame, with a flowing grey beard, his presence has always carried a fraternal atmosphere. None of the other dignitaries of the Canadian church, perhaps, is more affectionately esteemed than its aged and honored head. His personal qualities are matched by a genial wisdom. As one has said, all attribute to this patriarchal churchman the qualities of superior intellect, of gentleness, of humility, kindliness and human sympathy. The most human of men, he has been aided in his administrative work by a gift of humor. He was one of the best raconteurs in the Dominion and "his photograph plainly shows that he does not consider that a good Christian need be a gloomy fellow."

In the fifty-four years of his priesthood the retiring Primate has seen his communion grow into a national church of twenty-six dioceses, with an ever-increasing number of communicants which in 1927 were 255,990, and a total clergy list of about two thousand, a church glowing with hope and purpose and, though an independent national body, proud of its fellowship in the world-wide Anglican communion whose ecumenical council is soon to meet within the walls of Lambeth Palace in old London.

"Ah, my friends," said a lecturer, "why is it that truth will rise again when crushed to earth?" "Because of its elasticity!" remarked one of the audience. "Don't you know how easy it is to stretch the truth?"

Indian "Chariot of God"

Temple of Bodhidruma, Burma

INDIA is noted, not only for the many gorgeous and beautiful temples within her borders but also for those places of worship known as Rathas. The word ratha is of sanskrit origin and means literally "wheeled vehicle," "chariot" or "car of God." In its present sense it refers to an isolated shrine or temple cut out of a single block or boulder of granite, though most of the Indian rathas have in addition to such crude foundations an ornate mason door, vestibule or even a tower built of huge granite stones.

There are five of these in a row near Mahavalipur in Burma, and they bear the names borrowed from the heroes of the Mahabharata, and one of the most elaborate and beautiful of the series is that great temple of Bodhidruma, soaring 170 feet above the jungle landscape. It is built of granite blocks in typical Burmese style of architecture, rises nine stories from its square base and is the only one of its kind ever erected of permanent materials by Buddhists in India.

Who commenced the building of the beautiful temple and when are matters of doubt, but certain ancient inscriptions over the ornate doorway leave no doubt as to the date on which it was completed. The latter date is 1298 A.D., this being the year of the reign of Nasiru'd-din, Sultan of Bengal.

Seeks to Sell Largest Pearl; Fears Bandits

SHANGHAI, May 13.—A pearl which the would-be vendor claims is of 663 carats' weight and the largest gem of its kind in the world, has been offered for sale here. He values it at $1,500,000. The hawker is Major U. Mohideen, who presents himself as a Singapore jewel dealer. Alleging that he fears kidnappers who might force him to give up the jewel, he lives in seclusion and keeps his treasure in a bank vault.

The Major calls the gem "The Pearl of Asia," and claims it was a gift to the Manchu emperor, Ch'ien Lung, from the Shah of Persia. Ch'ien Lung sat on the Dragon throne in old Pekin from 1736 to 1796. Where Major Mohideen obtained the jewel and upon what he bases his claims to its veracity constitute a secret. He refuses to discuss the subject with any but a prospective purchaser, and will not even show the gem to others.

A picture of the treasure shows it to be pear-shaped. It is said that its luster is such that it provides a mirror for one's whole face.

Some Huge Sums Are Paid in Royalties

WASHINGTON, May 14.—Royalties paid authors of successful plays well reward them for their work, their shares often running into hundreds of thousands of dollars, Lee Shubert, New York theatrical producer, told the House Patents Committee. Mr. Shubert, accompanied by A. H. Woods, also a producer, and representative of publishing firms, appeared before the committee to protest against the enactment of the automatic copyright bill, which would permit authors to dispose separately of book, play, motion picture and radio rights. Mr. Shubert gave a list of plays upon which large royalties had been paid. The highest amount, $573,000, went to the authors of "The Desert Song," a musical comedy play, which ran last year. For writing "Beggar on Horseback" Marc Connelly and George S. Kaufman were paid $104,722. Bayard Veiller, author of "The Trial of Mary Dugan," received $312,690. "The Shanghai Gesture" brought Samuel Shipman $128,000, and Michael Arlen received $246,000 for "The Green Hat."

A candidate for election to the city council, addressing his constituency, was surprised by a voice which, calling from the back of the hall, said:

"Well, I don't care wot yer says, guv-nor, I wouldn't vote for you if you was the angel Gabriel."

Quick as lightning came the reply: "If I were the angel Gabriel, you wouldn't be in my constituency."

SOUND AUCTION and CONTRACT

by WILBUR C. WHITEHEAD

The World's Greatest Authority

Rules for Pre-Emptive Original Suit Bids

North: ♠ A J 5 3 ♥ Q 9 ♦ A 7 6 5 4 ♣ 8 7

West: ♠ K Q 9 6 ♥ J 6 4 ♦ 10 9 8 ♣ 9 5 4

East: ♠ 10 8 7 4 ♥ K 10 8 7 2 ♦ K 3 2 ♣ 6

South: ♠ 2 ♥ A 5 3 ♦ Q J ♣ A K Q J 10 3 2

Auction Bidding

	1st Rd.
South	4 ♣
West	Pass
North	Pass
East	Pass

Contract Bidding

	1st Rd.	2nd Rd.
South	4 ♣	Pass
West	Pass	Pass
North	5 ♣	
East	Pass	

Pre-emptive original suit bids should be so regulated as to show a specific maximum number of deliverable tricks massed wholly or principally in the suit so bid. Practical experience has proven that the number of tricks shown should be in accordance with the following tabulation:

Number of Odd Tricks Bid

Three (Major Suits only).
Four (Major or Minor).
Five (Minor Suits only).

Number of Probable Tricks Held

7
8
9

It will be observed from the foregoing tabulation that pre-emptive suit bids of three are restricted to Major suits only. This is because a pre-emptive suit bid should indicate game probability with but the average expectancy of support, namely, with but three supporting tricks in hand of partner. This average number, while sufficient for game with a seven probable trick hand with a Major suit as trump, is insufficient for game if such suit be a Minor; consequently pre-emptive Minor Suit bids are made only when holding at least eight probable tricks, which, when held, call for a pre-emptive bid of four.

It will also be noted that pre-emptive five bids are restricted to Minor suits; as to start with a bid of more than four in a Major suit would show approximately eleven probable tricks in hand, to invite a six bid by partner if holding but one supporting trick.

Thus, pre-emptive bids of no more than the number of tricks required for game should never be confused with bids of a greater number. This comment, together with the foregoing table, becomes pertinent when we find that one South player in the Duplicate Contract Game in which the above deal arose opened the bidding with five Clubs, which, West passing, North carried to six Clubs. Thus, both players were partially at fault for the sacrifice of a game hand—South because of his bid of five Clubs with but an eight probable trick hand, and North because of advancing a pre-emptive game bid by partner to a slam contract with inadequate values.

SALIENT POINTS OF THE BIDDING

Auction: South, with eight probable tricks massed principally in one suit, bids four Clubs originally, concluding the bidding.

Contract: In Contract, as in Auction, South opens the bidding with four Clubs, which, West passing, North carried to five Clubs. It should be noted that North assists with but two supporting tricks—the Ace of Spades and the Ace of Diamonds. While theoretically North to assist a pre-emptive bid should hold three supporting tricks, practically such assistance should be given if holding but two, as the needed game trick can frequently be obtained in the play.

THE PLAY

West opens the King of Spades. The Dummy going down, South (Declarer) wins with the Ace in Dummy and leads the Nine of Hearts, which East covers with the Ten and South refuses to win. East now plays the Six of Clubs which South wins with the Ace, leads the Ace of Hearts followed by the Five, winning with the Eight of Clubs in Dummy. Next he leads the Three of Spades from Dummy, trumps with the Two of Clubs and leads two rounds of trumps to exhaust the remaining adverse Clubs. He next leads the Queen of Diamonds which is won by East with the King, concluding the play as South must make the remaining tricks.

In reference to the foregoing, it will be noted that two South players failed to make five odd in Clubs because they failed to lead Hearts before leading trumps; thus the needed game trick in Clubs was obtained in the play rather than by the actual laid down values held.

Insure Him a Healthy Skin through life by using Cuticura Soap

Cleansing, Healing, Soothing and Antiseptic

Sold everywhere. Soap 25c. Ointment 25c. and 50c. Talcum 25c. Canadian Depot: J. T. Wade Company, Ltd., Montreal.

Beautiful Gardens Are Not Accidents

Where you find a wealth of bloom, healthy plants, well-arranged planting, you may be sure that these things did not occur by chance. They are the result of someone's knowledge and experience. The many gardens which we have built all over the city indicate in a striking way, just how valuable such knowledge and experience can be—not only in creating beautiful effects but in saving unnecessary expense and assuring permanent satisfaction and economy. Now is a good time of year to see whether your garden is up to these standards.

Rockhome Gardens, Limited

Saanich Road (R.M.D. 3)—Telephone Albion 18R

John Hutchison, F.R.H.S. Norman Rant, F.R.H.S.

Garden Architects

The NEW MAYTAG A $4,500,000 PRODUCT

A proven product

Thousands of Free Tests (of a whole week's wash) in Canadian Homes

IT takes just one trial washing to convince a housewife that the most practical and satisfactory way to wash clothes is with the NEW Maytag. Whether you operate it yourself or leave it to a maid, the New Maytag offers many advantages.

The one-piece, cast-aluminum tub, with counter-sunk gyratator, washes the clothes by water action alone... washes them beautifully clean without hand-rubbing, washes the daintiest clothes as carefully as by hand.

The NEW Maytag is a dependable, modern servant, always ready. It keeps the clothes at home, safe from contacts with unsanitary conditions, safe from careless handling and harsh washing methods. One trial washing will show you why 1,500,000 modern homes everywhere prefer the Maytag way.

PHONE for a trial home washing with the NEW Maytag. If it doesn't sell itself, don't keep it. Divided payments you'll never miss. Reliable dealers all over Canada to serve you.

THE MAYTAG COMPANY, Ltd.

General Offices, Winnipeg, Man.

For homes without electricity, the Maytag is available with in-built gasoline motor.

BRANCHES

Moose Jaw, Sask. Lethbridge, Alta. Ottawa, Ont. Regina, Sask. Vancouver, B. C. Toronto, Ont. Calgary, Alta. Victoria, B. C. Quebec City, Que. Edmonton, Alta. Hamilton, Ont. Montreal, Que.

For 37 Years the Choice of Canada's Home Makers. C-8-30

Sold by First-Class Merchants Throughout the Dominion. Ask Your Local Dealer. He will Be Glad to Supply You.

The Maytag Aluminum Washer

IF IT DOESN'T SELL ITSELF, DON'T KEEP IT

The Maytag Shop

PHONE 3163 1427 DOUGLAS STREET

Summer Freshness

Light frocks are now in order . . . More than at any other season is it essential to maintain absolute smartness in pleat and fold . . . Those fashionable creations are so easily crumpled that it is a problem to which every well-dressed woman must turn her attention.

We await your commands with an efficient and reliable service at your disposal. Every process is based upon the principle of thoroughness and economy . . . Years of experience, with genuine scientific knowledge to back them, combine in the assurance of absolute satisfaction.

We keep the sports in sport

"IPAC"

Invisible Patching

Burns, tears of any size and shape can be repaired at moderate cost by the "Ipac Invisible Patching System." These repairs can be wrought upon tweeds, worsteds and flannels. Sample this splendid example of our thorough service.

Pantorium DYE WORKS OF CANADA LIMITED

Phone 3302 Fort at Quadra

DODS IN THE HEAD INFLUENZA LA GRIPPE Relieved in a night by GRIP-FIX CAPSULE FORM At all Druggists 35c BOX THE VANCOUVER DRUG CO. LTD. Special Agents

The Spic-Span Cleans Where Others Can't

Spic-Span complete with Deodorizer and Brushes $17.50

THERE are hundreds of places in your home that can't be reached by ordinary vacuum cleaners with their clumsy, inefficient attachments.

These are the places that the Premier Spic-Span cleans.

Spic-Span does all this—and more. It protects materials against moths and eliminates cooking odors.

Even the finest housecleaning equipment is a long way from being complete without the Spic-Span. Make yours complete. Phone a Premier dealer for a home demonstration.

NEW

Premier Spic-Span

Authorized Premier Dealers

DAVID SPENCER, LIMITED

MURPHY ELECTRIC COMPANY

Sales and Service

THE PREMIER VACUUM CLEANER CO., LIMITED

826 Sayward Building Victoria, B.C.

NANAIMO—J. H. GOOD & COMPANY

Plays and Players

"The Vagabond Lover" Will Introduce Popular Songs

Selections of Dominion Theatre Offering Chosen by Rudy Vallee Himself—Star Is Well Supported by Bevy of Actors and Actresses

Music . . . music . . . music! Five lilting love songs from the golden throat of America's newest idol—Rudy Vallee!

Saxaphone and clarinet solos by the same master of these two instruments!

A complete colorful orchestral background by the Connecticut Yankees, who, under Vallee's leadership, have charmed the world.

Such is the extravagant musical festival offered patrons at the Dominion Theatre, where Radio Pictures' all-talking film, "The Vagabond Lover" is playing Monday, Tuesday and Wednesday of this week.

The songs which will be crooned from the screen by Vallee are "I Love You, Believe Me, I Love You," "I'll Be Reminded of You," "If You Were the Only Girl and I Were the Only Boy," "A Little Kiss Each Morning, a Little Kiss Each Night" and "I'm Just a Vagabond Lover."

The selections were made by Rudy himself, who inspected more than 200 songs for his screen debut.

Marshall Neilan, the director, with a colorful story based on incidents in Rudy Vallee's life, has produced one of the most lavish musical shows ever seen on the screen.

Sally Blane, Radio Pictures' baby starlet is the foil for the hero's love-making. Others in the cast include Marie Dressler, Nella Walker, Eddie Nugent, Danny O'shea, Alan Roscoe, Charles Sellon and Norman Peck.

"WOMAN IN PAWN" NOTABLE PICTURE

Among Film Successes, Columbia Offering Will Make Attractive Entertainment

Among big British film successes, "A Woman in Pawn," showing at the Columbia Theatre tomorrow, takes a prominent place, and it is interesting to note that an essential factor of its success lies in the good acting put up by a skilfully built-up cast. The latter has for the principal players, John Stuart, Gladys Jennings, Chili Boucher, Lauderdale Maitland, Tarva Penner, Keren Peterson and Evelyn Taylor.

The play is based upon the inviolability of the marriage bond. One man secures another man's wife "in pawn" and the crux of the drama is the discovery of the body of the murdered philanderer under peculiar circumstances involving suspicion of both husband and wife. The mystery surrounding the crime develops into a strong situation between the two.

One further interest is the fact that the producer of the film is a Londoner, whose extensive education spread over studious days at St. Paul's, Cambridge University and Paris, also his subsequent theatrical career, well fit him for production of films offering food for thought as well as entertaining action.

MELODY AND DRAMA ENTHRALL

"Romance of Rio Grande" Will Occupy Three Days at Coliseum

Ravishing romance, lilting melody, languishing senoritas . . . tinkling sounds of dusk, alluring glow of moonlight . . . a song of love that wakes in the heart, flames in the soul and lives in the memory! A man torn between duty and love . . . . a passion flower wilting between the fires of desire and hatred . . . . comedy as light as a maiden's love whisper . . . drama as tense as the strings of a violin. "Romance of Rio Grande" will send you sailing on the river of adventure and delight and music, showing at the Coliseum Theatre tomorrow, Tuesday and Wednesday.

You'll marvel at the cast, which includes Warner Baxter, Mary Duncan, Antonio Moreno, Robert Edeson and Mona Maris.

He was a rich man and a generous one, but he did not like to be "done." On one of his visits to a fashionable resort the hotel proprietor took advantage of his visitor's wealth, and the bill he presented was exorbitant.

The visitor, however, paid without a murmur. Then he said, as he folded the receipt, "By the way, have you any penny stamps?"

"Yes, sir," said the manager. "How many would you like?"

"Er—how much are they apiece?"

"If you haven't a doctor," said the tourist at the hamlet inn, "what happens when anyone is taken seriously ill?"

"Oh, they just die a natural death."

"So you took your son into the business. How is he getting on?"

"Fine! He's teaching me now."

Records We Invite You to Hear in Our Music Dept.

6584—"Blue Danube Waltz," "Sounds From Vienna Woods"; played by Philadelphia Orchestra.

22301—"Song of the Islands," "Hanging on the Garden Gate"; Hawaiian Orchestra.

120828—"Kamenoi Ostrow," "Coronation March"; played on the organ.

22321—"Stein Song," "St. Louis Blues"; Vallee's Orchestra.

20677—"Submarine Waltz," "From 'Frisco to Cape Cod"; Peterson's Orchestra.

120827—"Praise, My Soul, the King of Heaven," "O Worship the King"; Temple Church Choir.

20539—"Golden Slippers," "My Blue Mountain Home"; Dalhart and Robinson.

22323—"Donald the Dub," "And Then He Took Up Golf"; sung by Crumit.

6844—"Tambourin Chinois," "Meditation from 'Thais'"; played by Kreisler.

4002—"Mary of Argyle," "Auld Scotch Sangs"; sung by Lauder.

David Spencer, Limited, Music Department. C. Heaton, Manager.

Checker Drive Yourself

New Cars—Special Rate

8c Per Mile And Up

No insurance charge
No mileage guarantee
No hour charge

Week Days Till 6 P.M. (Except Saturdays and Holidays)

1108 Blanshard St.

Phone 339

AMUSEMENTS

On the Screen

Capitol—William Powell in "The Benson Murder Case"

Coliseum—"Romance of Rio Grande," with Warner Baxter, Mary Duncan and Antonio Moreno.

Columbia—"A Woman in Pawn," with John Stuart and Gladys Jennings.

Dominion—Rudy Vallee in "The Vagabond Lover."

Playhouse—"The Great Gabbo," with Eric von Stroheim and Betty Compson.

Crystal Garden — Swimming and Dancing.

ROYAL SOVEREIGNS APPEAR ON STALLS

New Strawberries and Potatoes Grown Outdoors for Sale at Public Market

Outdoor grown Royal Sovereign strawberries and English kidney potatoes were on sale yesterday in the Victoria Public Market, and were soon disposed of. There was only a limited quantity of these luxuries offered, but larger supplies are promised for next week in both lines. New green stuffs, like lettuce, radishes and onions, continue to increase in quantity and remain in great demand with prices unchanged. Small white Spring turnips also appeared from local gardens and were sold early in the day. Spring flowers were not so lavishly displayed as during the past few weeks, the season being just about over for tulips and narcissi. Peonies, sweet peas and roses are appearing and will soon be the predominating flowers offered.

Local tomatoes were down a few cents per pound and several stalls were selling them. Fresh herring were again on sale at the fish stall, also kippers.

Meats—Roasts, 30c to 35c per lb.; boiling beef, 15c per lb. and up; pot roasts, 15c per lb. and up; veal, loin, 35c per lb.; veal, shoulder, 28c per lb.; mutton, loin, 35c per lb.; mutton, shoulder, 28c per lb.; lamb, loan, 40c per lb.; shoulder, 33c and 35c per lb.; spring lamb, leg and loin, 45c to 50c per lb.; spring lamb, shoulder, 35c to 38c per lb.; pork, loin, 35c per lb.; pork, shoulder, 28c per lb.; beef dripping, 15c per lb.; pure beef lard, 20c per lb.; boiling fowl, 25c per lb.; young boiling fowl, 30c per lb.; roasting fowl, 35c and 40c per lb.; rabbit, 35c per lb.; sausage, 30c to 35c per lb.; butter, 48c and 50c per lb.

Fish—Red spring salmon, 30c per lb.; white spring salmon, 22c per lb.; whole small red spring salmon, 25c per lb.; cod, 15c per lb.; cod fillets, 18c per lb.; halibut, 25c per lb.; fresh herring, 15c per lb.; smoked black cod, 25c per lb.; smoked red spring salmon, 35c per lb.; kippered white salmon, 25c per lb.; fresh kippers, 25c per lb.

Eggs—B.C. fresh extras, 35c per dozen; guaranteed new laid, 33c per dozen; pullet extras, 28c per dozen.

Vegetables—Tomatoes, 35c and 40c per lb.; spinach, 3 lbs. for 15c; asparagus, 20c and 25c per lb.; cucumbers, 15c, 20c and 25c each; mint, 5c per bunch; green onions, 5c per bunch or 3 for 10c; lettuce, 5c each or 3 for 10c; radishes, 3 bunches for 10c; parsley, 5c per bunch; old onions, 6 lbs. for 25c; old potatoes, 6 and 7 lbs. for 25c; carrots from 6 pounds and up for 25c; parsnips, 6 lbs. and up for 25c; spring turnips, 5c per bunch.

Fruits—Apples, 4, 5 and 6 lbs. for 25c; baskets, 25c each; boxes, $1 to $2; rhubarb, from 5c per lb. up to 10 lbs. for 25c; gooseberries, 25c per basket.

Flowers—Sweet peas, 30c and 40c per bunch; iris, 40c and 50c per dozen; tulips, from 10c per dozen up to 25c; stocks, 25c to 35c per bunch; narcissi, 10c per dozen; lilies, 20c each; lily of the valley, 25c per bunch; carnations, $1.25 per dozen; roses, 25c each or $3 per dozen; potted plants and ferns, from 15c each up.

Candy—Chocolate coated pineable fudge, 30c per lb.; nut date chocolate, 40c per lb.

Rudy Vallee and Sally Blane

In the "Vagabond Lover," the All-Talking and Dance Hit, Showing at the Dominion Theatre Tomorrow, Tuesday and Wednesday.

A man was given a carpet to beat, and on bringing it back to the lady of the house, she reproachfully said: "Those holes were not there when I gave you the carpet."

"Well, ma'am," he replied, "If they weren't there, where were they?"

The suitor was asking the wealthy father for permission to marry his daughter. "And would you love my daughter just as much if she had no money at all?"

"I would love her just as much if she had no money at all," replied the young man.

"Enough!" said the father. "I want no half-wits in my family."

Star Appears as Hero After Record of Roles as Villain

"Benson Murder Case" Introduces William Powell as Detective Philo Vance, With Plenty of Problems to Unravel Mystery of Crime

Hisses, not kisses, are the lot of the screen villain, but they are responsible for William Powell's sensational rise to film fame. Powell, even as a villain, won the sympathy and love of audiences, so much so that he had to become a hero. And S. S. Van Dine's thrilling murder stories made him the kind of a hero everybody loves. Now he's coming tomorrow to the Capitol Theatre for three days, in the third of the Van Dine "murder cases." "The Benson Murder Case."

Anybody who saw "The Canary Murder Case" and "The Greene Murder Case" will remember Powell's thrilling portrayal of the popular fiction sleuth Philo Vance. In "The Benson Murder Case," Powell plays Philo Vance in an even greater mystery thriller, a puzzler, the like of which has never been seen on the screen before.

Five suspects are hopelessly involved with the killing of a stockbroker and yet nothing can be proved against any of them. Each had his motive for the crime; each had the desire to commit it; but only one of them did commit it, and that's where Philo Vance's brains are required, to sift the mystery to the bottom. The audience is on the qui vive every second. Each twist of the plot seems to open a way to final solution; every turn of the story seems to reveal the answer to the puzzle. But Vance surprises everyone, and proves he's right.

Eugene Pallette is more drolly humerous than ever as he turns and twists in the new circles prepared for him by Van Dine. And E. H. Calvert, as the district attorney, is more feverish than ever with an election hinging on the solution of the mystery.

The Newlyweds had bought a chicken, and as Newlywed was an amateur at carving, his wife insisted on his learning how to carve from the cookery book, so that he should not display his ignorance before their guests.

When the fowl appeared on the table, the host was plainly at a loss how to begin.

"Why don't you carve it, dear?" asked his wife anxiously, "You know exactly how to do it."

"Of course, I do, love," said Newlywed, "but I can't find any of the dotted lines."

SEE IT This Coming Week

An Educational Film of Fascinating Interest

"The Cup That Cheers"

MON. - TUES WED.

at the

CAPITOL THEATRE

WATCH FOR IT

NABOB TEA

TEA AS IT SHOULD BE

Cruze Appears for First Time in Talking Picture

"The Great Gabbo," Due at Playhouse, Will Attain High Expectations Formed of Noted Producer of Silent Films

The public always expects big things from James Cruze.

He is the directorial idol of the theatre-going world. Never has he disappointed his friends and admirers. His so-called silent pictures were each a single-handed achievement.

Now that talking pictures have given producers a far superior medium of dramatic expression, the public, James Cruze's public, demands entertainment superior even to "The Covered Wagon," "Old Ironsides" and other Cruze-directed pictures.

To judge from the acclaim which has greeted "The Great Gabbo," James Cruze's first talking picture, none will be disappointed. Several critics have even hailed this remarkable all-dialogue, singing, dancing and dramatic spectacle, as Cruze's greatest work—his masterpiece, in fact.

Over 500 singing and dancing boys and girls, and a symphony ensemble of 125 concert instrumentalists forms the gigantic musical background of "The Great Gabbo," which will be seen and heard on the screen of the Playhouse Theatre tomorrow.

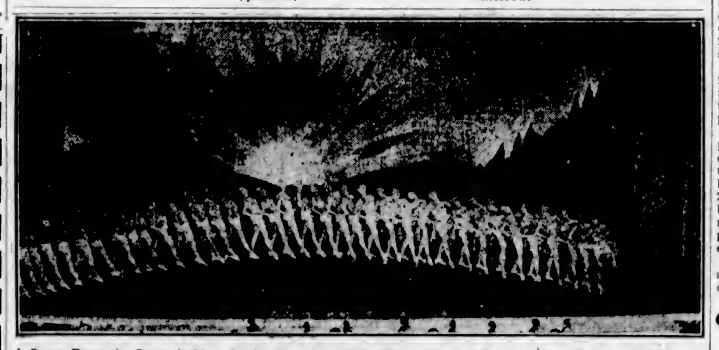

A Scene From the Season's Most Lavish Spectacle, "The Great Gabbo," Starting Tomorrow and Showing at the Playhouse Theatre All This Week.

Giving Exhibition Of Mountain Art

An exhibition of paintings by Ina D. D. Uhthoff, a well known Victoria artist, will be held during the week at 748 Fort Street. The subjects of these paintings which she is showing are chiefly mountains, on which she has been working for the past few months during her stay in the neighborhood of Harrison Lake and Chilliwack. The mediums used are oils, water colors, tempera and pen and ink, and the subjects are approached from the illustrative point of view, being intended for use in advertising and publicity work. Some posters in tempera show the adaptation of the outdoor sketch to the demands of commercial art and advertising. In this collection Mrs. Uhthoff has also included some portrait studies in oils and charcoal.

Whassat?

By J. R. Striebel

A story in two parts. Part one is Baby enjoying the delicious fudge frosting. Part two will follow when Mother serves the cake. Quite likely there will be a sequel to the story featuring both Mother and Baby.

STARTING MONDAY MATINEE At the **PLAYHOUSE**

A VON STROHEIM MASTERPIECE . . . The All-Dialogue, Singing, Dancing, Dramatic Spectacle

Erich von Stroheim's FIRST TALKING PICTURE

Betty Compson's Supreme Singing Achievement

With Over 500 Girl and Boy Singers and Dancers

No Advance in Prices

A Glittering, Gorgeous Pageant With Symphony Orchestra of 125! The Gripping Life Drama of the World's Supreme Egotist

Rebate Night Tuesday! IN CASH $25 GIVEN AWAY

USUAL PRICES Matinees, 2 P.M. to 5 P.M. Nights, 7 P.M. to 11 P.M.

IT PUZZLED EVEN Philo Vance!

S. S. Van Dine's Most Daring Philo Vance Thrill-Mystery

SEE and HEAR

With

WILLIAM POWELL

As "Philo Vance"

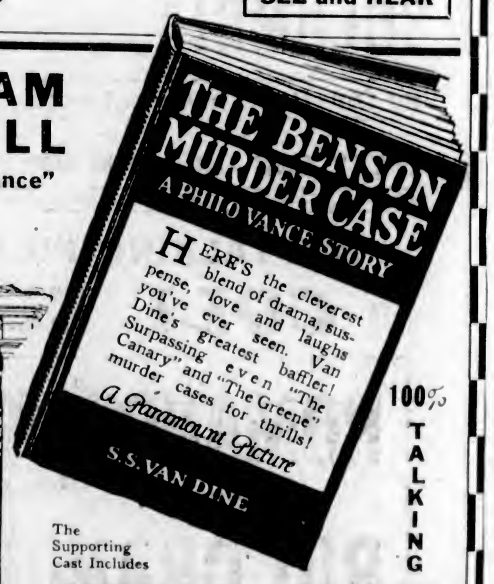

100% TALKING

The Supporting Cast Includes

EUGENE PALLETTE (As 'Sergeant Heath')

NATALIE MOORHEAD and PAUL LUKAS

ADDED GEMS OF AMUSEMENT

See and Hear the All-Talking Comedy

"SKIRT SHY"

Starring HARRY LANGDON

See and Hear the Musical Comedy

"Wednesday at the Ritz"

PARAMOUNT SOUND NEWS

Bargain Matinee Daily at 12 Noon
Adults - - - - - 20¢
Children - - - - 10¢

Mat. 35c—Eve. 50c

Commences Tomorrow at 12 Noon!

FREE LOGE SEATS—Is Your Name Printed Here?

The Capitol Theatre invites Mrs. M. Cross, 1066 Wilmot Place, and two friends of her own choice, to be its guests any day this week. Please detach this coupon and present to cashier. A New Name Every Morning. Watch for Yours!

Capitol Theatre

Three Days Only

Monday, Tuesday and Wednesday

ROY OLMSTED TO GO ON STAND

Former Liquor Runner Will Be Taken From McNeill Penitentiary

SEATTLE, May 17.—Roy Olmsted, former Seattle police officer and notorious liquor runner, who is now serving a four-year sentence at McNeil Island Federal penitentiary for violation of the prohibition laws, will be brought to Seattle to testify before the grand jury, which is delving into the conduct of the Northwest prohibition unit.

Olmsted's appearance before the inquisitorial body was assured late yesterday when Federal Judge Jeremiah Neterer issued a writ ordering the warden at McNeil's to bring Olmsted before the jury whenever his presence was required. The writ was signed after Alfred M. Hubbard, who was once associated with Olmsted in his liquor running enterprises, had been closeted with the jury all day.

Hubbard, who became a prohibition agent after he had broken with Olmsted, was the key witness in the Olmsted liquor conspiracy trial. He later lost his commission as a prohibition agent, following a disagreement with enforcement officials here. It is believed that Hubbard will occupy the stand all day Monday, when the grand jury resumes its sittings.

KENNEL CLUB'S SHOW AT ARMORIES PROVES OUTSTANDING SUCCESS

Continued from Page 5

Best Opposite—Mrs. E. W. McIntee, Stepin Tetchil.

Best Novice — Miss M. Moxam, Tiny Love.

Best Puppy—Mrs. A. H. Hayward, Margot.

PEKINGESE

Puppy Dogs—1, Mrs. K. Butcher, Zang; 2, T. Miles, Camrose Chin Hua; 3, Mrs. C. H. Howell, Mee Pu of Yunnan.

Novice Dogs—1, Mrs. C. M. Castle, Chin Tan IV; 2, T. Miles, Camrose Chin Hua.

Limit Dogs—1, Mrs. K. Hamilton, Ji Kee of Yun Nan.

Open Dogs—1, Jamieson's Joss House Kennels, Moy of Chinatown; 2, Mrs. K. Hamilton, Dah Kee of Shantung; 3, Mrs. A. H. Moore, Glenmohr Sheik.

Winners, Dogs—Jamieson's Joss House Kennels, Moy of Chinatown.

Reserve Winners, Dogs—Mrs. K. Hamilton, Ji Kee of Yun Nan.

Puppy Bitches—1, Mrs. C. M. Castle, Shantung Baby; 2, Mrs. A. H. Moore, Craighmhor Hsia Hai Tze.

Novice Bitches—1, H. H. Holmes, Can Toi of Kia Ora; 2, Mrs. A. H. Moore, Craigmhor Hsia Tze.

Canadian-Bred Bitches—1, H. H. Holmes, C and Toi of Kia Ora.

Limit Bitches—1, H. H. Holmes, Can Toi of Kia Ora; 2, Mrs. A. H. Moore, Glenmhor Sue Kee.

Open Bitches—1, Mrs. C. M. Castle, Moumee of Shantung; 2, H. H. Holmes, Can Toi of Kia Ora.

Winners, Bitches—Mrs. C. M. Castle, Mousmee of Shantung.

Reserve Winners, Bitches—H. H. Holmes, Can Toi of Kia Ora.

Best of Breed—Mrs. C. M. Castle, Mousmee of Shantung.

Best Opposite Sex—Jamieson's Joss House Kennels, Moy of Chinatown.

Best Puppy—Mrs. K. Butcher, Zang.

Best Novice—Mrs. C. M. Castle, Chin Tan IV.

AIREDALE TERRIERS

Open Dogs—1, Mrs. Sweeney, Ch. Master Simon; special, Mrs. Sweeney, Ch. Master Simon.

Best of Breed—Mrs. Sweeney, Ch. Master Simon.

KERRY BLUE TERRIERS

Open Dogs—1, Mr. and Mrs. C. H. Jackson, Jr., American Ch. Leinster Leader.

Winners, Dogs—Mr. and Mrs. C. H. Jackson, Jr., American Ch. Leinster Leader.

Open Bitches—1, Mr. and Mrs. C. H. Jackson, Jr., American Ch. Grafton Blue Belle.

Winners, Bitches—Mr. and Mrs. C. H. Jackson, Jr., American Ch. Grafton Blue Belle.

Best of Breed—Mr. and Mrs. C. H. Jackson, American Ch. Leinster Leader.

RUSSIAN WOLFHOUNDS

Open Bitches—Special, Mrs. D. Lalonde, Ch. Zenia of Asov; 1, R. Day, Jessie.

Winners, Bitch—R. Day, Jessie.

Best of Breed—Mrs. D. Lalonde, Ch. Zenia of Azov.

CHESAPEAKE BAY DOGS

Open Dogs—1, H. M. Pullerton, Dr. Wright.

GRIFFONS (POINTING)

Open Bitches—1, Reece Jones, Harewood Cowichan Lady.

Winners, Bitch — Reece Jones, Harewood Cowichan Lady.

Best of Breed—Reece Jones, Harewood Cowichan Lady.

WHIPPETS

Novice Dogs—1, Mrs. E. Bannerman Campbell, Blue Flash.

American-Bred Dogs—1, Mrs. E. Bannerman Campbell, Blue Flash.

Open Dogs—1, W. H. Pym, Black Hawk of Ascot; 2, Mrs. C. E. Chiappia, Taffys Chime; 3, Rob Roberts, Rex.

Winners, Dog—W. H. Pym, Black Hawk of Ascot.

Reserve Winners Dog—Mrs. C. E. Chiappia, Taffys Chime.

Open Bitches—1, W. H. Pym, Ascot Dolly Dollars.

Winners, Bitch—W. H. Pym, Ascot Dolly Dollars.

Best of Breed—W. H. Pym, Ascot Dolly Dollars.

Best of Opposite Sex—W. H. Pym, Black Hawk of Ascot.

LABRADOR RETRIEVERS

Puppy Dogs—1, E. Stock, Jock.

Novice Dogs—J. E. Stock, Jock; 2, E. W. Cole, Sunnyside Bonny Boy.

Canadian-Bred Dogs—1, E. W. Cole, Sunnyside Bonny Boy.

Limit Dogs—1, E. W. Cole, Sunnyside Bonny Boy; 2, Mrs. N. Rant, Max of Bryn.

Open Dogs—1, E. W. Cole, Sunnyside Bonny Boy.

Winners Dog—E. Stock, Jock.

Reserve Winners Dog—E. W. Cole, Sunnyside Bonny Boy.

Novice Bitches—1, E. H. Davy, Sally.

Canadian-Bred Bitches—1, E. H. Davy, Sally.

Limit Bitches—1, E. Stock, Pixie.

Open Bitches—1, E. Stock, Pixie; 2, E. H. Davy, Sally.

Winners Bitch—E. Stock, Pixie.

Reserve Winners Bitch—E. H. Davy, Sally.

Best of Breed—E. Stock, Pixie.

Best Opposite—E. Stock, Jock.

Best Puppy—E. Stock, Jock.

RETRIEVERS (CURLY)

Open Bitches—1, Mrs. Carmichael, Babe.

POINTERS

Novice Dogs—1, W. Ford, Club Bingo.

Canadian-Bred Dogs—1, P. K. Leberman, Heather Bob.

Limit Dogs—1, P. K. Leberman, Heather Bob.

Open Dogs—1, W. F. Immele, Herewithem MacBean; 2, J. S. Oliphant, Lindy; 3, Reese Jones, Nanaimo Rap; 4, P. K. Leberman, Heather Bob.

Winners Dog—W. F. Immele, Herewithem MacBean.

Reserve Winners Dog—J. S. Oliphant, Lindy.

SEALYHAM TERRIERS

Puppy Dogs—1, Mrs. B. W. Drury, Twicknam Bingo.

Open Dogs—1, Miss A. Pooley, Colvic Topper.

Winners, Dogs—Miss A. Pooley, Colvic Topper.

Best of Breed—Miss A. Pooley, Covic Topper.

IRISH TERRIERS

Open Dogs—1, W. W. Clark, Jimmie Red Head; 2, T. Waters, Grangmore Bullseye.

Winners, Dogs—W. W. Clark, Jimmie Red Head.

Reserve Winners, Dogs—T. Waters, Grangmore Bullseye.

Limit Bitches—1, N. H. Acheson, Anahuac Tara.

Open Bitches—N. H. Acheson, Anahuac Adelaide.

Winners, Bitches—N. H. Acheson, Anahuac Adelaide.

Reserve Winners, Bitches—H. Achesop, Anahuac Tara.

Best of Breed—W. W. Clark, Jimmie Red Head.

Open bitches—1, S. McTaggart, Gypsy.

Winners bitch — S. McTaggart, Gypsy.

Best of breed—W. F. Immele, Herewithem MacBean.

Best opposite sex—S. McTaggart, Gypsy.

ENGLISH SETTERS

Puppy dogs—1, H. MacKenzie, Jingo of Bank Bay; 2, D. W. F. Daw, Powder D; 3, C. McDonald, Nic Mac.

Novice dogs—1, H. MacKenzie, Crossfell of Bank Bay; 2, Jack Eastham, Fairview Prince; 3, Dr. W. F. Daw, Dilkusha Grouse.

Canadian bred dogs—1, Miss M. Kinloch, Blondin Masterpiece.

Limit dogs—1, H. MacKenzie, Showman of Bank Bay; 2, Miss M. Kinloch, Blondin Masterpiece.

Open dogs—1, G. Gough, Groeswen Rock; 2, H. Balshaw & N. McConnell, Seymour Gunner; 3, Reece Jones, Old Pal o' Mine; 4, Clark Dennis, Pinehill Denny's Premier.

Winners dog—G. Gough, Groeswen Rock.

Reserve winners dog—H. MacKenzie, Crossfell of Bank Bay.

Puppy bitches—1, H. MacKenzie, Evelyn of Bank Bay; 2, W. C. C. Burns, Trixie of Bank Bay; 3, Dr. W. F. Shaw, Sally D.

Novice bitches—1, H. Mackenzie, Isobel of Bank Bay.

Canadian bred bitches—1, H. MacKenzie, Gypsy Girl of Bank Bay.

Limit bitches—1, H. MacKenzie, Patsy of Bank Bay; 2, Miss M. Kinloch, Shawnigan Sheila.

Open bitches—1, H. MacKenzie, Gipsy of Bank Bay; 2, L. B. Edgerton, Blenheim Violet; 3, H. Balshaw & N. McConnell, Selklrk Noreen; 4, Miss M. Kinloch, Shawnigan Sheila.

Winners bitch — H. MacKenzie, Gipsy Girl of Bank Bay.

Reserve winners bitch—L. B. Edgerton, Blenheim Violet.

Best of breed—G. Gough, Groeswen Rock.

Best opposite sex—H. MacKenzie, Gipsy Girl of Bank Bay.

Best novice—H. Mackenzie, Crossfell of Bank Bay.

IRISH SETTERS

Limit dogs—1, E. N. Barker, Barney of Avoca.

Open dogs—1, Miss R. Duke, Brian of Avoca; 2, E. N. Barker, Barney of Avoca; 3, A. Greenhalgh, Macroom.

Winners dog—Miss R. Duke, Brian of Avoca.

Reserve winners dog — E. N. Barker, Barney of Avoca.

Open bitches—1, Miss R. Duke, Ch. Sweet Anne.

Winners bitch—Miss R. Duke, Ch. Sweet Anne.

Best of breed—Miss R. Duke, Brian of Avoca.

Best opposite sex—Miss R. Duke, Ch. Sweet Anne.

GORDON SETTERS

Novice dogs—1, L. E. Gibson, Ben Shannon.

Canadian bred—1, J. Purdy, Jock of Westholme.

Open dogs—1, J. Leitch, Leitchvale Ranger.

Winners dog—J. Leitch, Leitchvale Ranger.

Reserve winners dog—L. E. Gibson, Ben Shannon.

Best of breed—J. Leitch, Leitchvale Ranger.

COCKER SPANIELS
(Any Solid Color)

1, Mrs. Smith, Winged Cavalier; 2, A. D. Macleod, Mac's Pride; 3, Mrs. C. H. Howell, Sandsprings Red Dust.

Limit dogs—1, Mrs. Smith, Winged Cavalier; 2, Mrs. E. Miller, Nicholas.

Open dogs—1, Mrs. L. H. Edgerton, Muskoka Don Jose; 2, Mrs. J. K. Stewart, Roman's Red Jacket; 3, Dr. G. L. Milne, Prince George.

American bred dogs—1, Mrs. J. K. Forrest, Black Joe.

Puppy bitches—1, A. & C. Swalwell, Westwinds Dona Mia; 2, E. C. Jones, Dame Wales; 3, Dr. G. L. Milne, Princess Norah.

Novice bitches—1, J. T. Snelson, Snelson's Dinah; 2, Mrs. J. K. Forrest, So Soon from Puget Sound; 3, E. C. Jones, Dame Wales.

Limit bitches—1, H. R. Gray, Folly; 2, Dr. G. L. Milne, Princess Maude.

Open bitches—1, Mrs. E. Roman, Matlock Romans Vista; 2, J. T. Snelson, Snelson's Dinah.

American bred—1, Mrs. J. K. Forrest, So Soon from Puget Sound.

Winners bitch—Mrs. E. Roman, Matlock Romans Vista.

Reserve winners bitch — J. T. Snelson, Snelson's Dinah.

COCKER SPANIELS
(Parti-Color)

Puppy dogs—1, J. T. Snelson, Snelson's Chappy.

Open dogs — 1, Mrs. E. Roman, Roman's High Tone.

American bred dogs—1, Mrs. E. Roman, Roman's High Tone.

Winners dog — Mrs. E. Roman, Roman's High Tone.

Reserve winners dog—J. T. Snelson, Snelson's Chappy.

Puppy bitches—1, Mrs. E. Roman, Roman's Ria Rita; 2, Mrs. J. K. Sewart, Merrion's Carol; 3, Mrs. J. K. Stewart, Merrion's Creina.

Novice bitches — 1, Mrs. J. K. Stewart, Wendy of Moray.

Limit bitches — 1, G. Kennet, Northfield Gay Lass.

Open bitches—1, A. & C. Swalwell, Rowcliffe Glorianna.

Winners bitch—A. & C. Swalwell, Rowcliffe Glorianna.

Reserve winners bitch—Mrs. E. Roman, Roman's Ria Rita.

Best of breed—Mrs. E. Roman, Roman's High Tone.

Best opposite sex—A. & C. Swalwell, Rowcliffe Glorianna.

Best novice—Mrs. Smith, Winged Cavalier.

Best puppy — Mrs. E. Roman, Roman's Ria Rita.

SPRINGER SPANIELS

Novice dogs—1, W. H. Cox, Pinehill Brown Bear; 2, G. Rogers, Pinehill Sir Vagabond; 3, M. J. McCabe, Little Master of Burnside.

Canadian bred dogs — 1, W. H. Cox, Pinehill Brown Bear; 2, H. M. McGiverin, Belmosa Chancelor.

Limit dogs—1, W. C. C. Burns, Wynne of Avandale; 2, W. H. Cox, Pinehill Brown Bear; 3, H. M. McGiverin, Belmosa Chancellor.

Open dogs—1, W. H. Cox, Pinehill Brown Bear; 2, H. M. McGiverin, Belmosa Chancelor.

Winners dogs—W. C. C. Burns, Wynne of Avandale.

Reserve winners dogs—W. H. Cox, Pinehill Brown Bear.

Puppy bitches—1, H. Sweeney, Cuchara Craigie Brand; 2, Mrs. C. Hunter, Pinehill Little Huntress.

Novice bitches—1, Clark Dennis, Pinehill Lady Ragamuffin; 2, W. V. Simpson, Pinehill Duke's Dinah; 3, W. C. C. Burns, Duchess of Burnside.

Canadian bred bitches — 1, H. Sweeney, Cuchara Craigie Brand.

Limit bitches—1, W. C. C. Burns, Sugar Baby of Burnside; 2, H. Sweeney, Cuchara Craigie Brand.

Open bitches — 1, Mr. and Mrs. C. H. Jackson, Inveresk Comfort; 2, W. C. C. Burns, Dawn of Burnside; 3, H. Sweeney, Cuchara Craigie Brand.

Winners bitches — Mr. and Mrs. C. H. Jackson, Inveresk Comfort.

Reserve winners bitches—W. C. C. Burns, Sugar Baby of Burnside.

Best of Breed—Mr. and Mrs. Jackson, Inveresk Comfort.

Best opposite sex—W. C. C. Burns, Wynne of Avandale.

Best novice—Clark Dennis, Pinehill Lady Ragamuffin.

Best puppy—H. Sweeney, Cuchara Craigie Brand.

FOX TERRIERS
(Smooth)

Canadian bred dogs—1, Mrs. K. Curtis, Daintree Darellean.

Open dogs — 1, W. M. Coates, Dunstaff; 2, Mrs. K. Curtis, Daintree Darellean.

Winners dogs—Daintree Darellean.

Reserve winners dogs—Dunsdaff.

Limit bitches—1, T. Gray, Westward Sands.

Open bitches—1, W. M. Coates, Labels Delight; 2, T. Gray, Westward Sands.

Winners bitches—W. M. Coates, Labels Delight.

Reserve winners bitches—T. Gray, Westward Sands.

Best of Breed — W. M. Coates, Dunsdaff.

FOX TERRIERS
(Wire-Haired)

Puppy dogs—1, G. Lydiatt, Redcliffe Ringmaster; 2, Miss I. Clark, Wems Barrington Bimbo.

Novice dogs—1, Miss M. J. Waldy, Hampton Bright Boy.

Limit dogs—1, G. Lydiatt, Wyndham Bridegroom.

Open dogs—1, G. Lydiatt, Moosascan Crusader; 2, G. Tyson, Barrovian Reflex; 3, H. Kneen, Kerby Lad.

Winners, dogs—G. Lydiatt, Moosascan Crusader.

Reserve winners, dogs—G. Tyson, Barrovian Reflex.

Puppy Bitches—1, G. Lydiatt, Redcliffe Rhapsody; 2, E. Marley, Kingston Donna Joan.

Novice bitches—1, G. Lydiatt, Redcliffe Dazzler; 2, Kingston Donna Joan.

Canadian bred bitches—1, Mrs. T. Sharp, Keythorpe Pansy.

Limit bitches—1, Mrs. T. Sharp, Keythorpe Pansy.

Open bitches—1, Mrs. T. Sharp, Keythorpe Pansy; 2, G. Lydiatt, By Brown Babbler.

Winners, bitches—Mrs. T. Sharp, Keythorpe Pansy.

Reserve winners, bitches — G. Lydiatt, Redcliffe Dazzler.

Best of breed—Mrs. T. Sharp, Keythorpe Pansy.

Best opposite sex—G. Lydiatt, Moosascan Crusader.

Best puppy—G. Lydiatt—Redcliffe Ringmaster.

Best novice—G. Lydiatt, Redcliffe Dazzler.

DANDIE DINMONTS

Puppy dogs—1, Mrs. A. K. Hedley-Peek, Wldbrook Whatsit.

Open dogs—1, Mrs. A. K. Hedley-Peek, Matching Clalkum Deil; 2, Mrs. A. K. Hedley-Peek, Wldbrook Whatsit.

Winners, dogs—Mrs. A. K. Hedley-Peek, Matching Clalkum Deil.

Reserve winners, dogs—Mrs. A. K. Hedley-Peek, Wldbrook Whatsit.

Limit bitches—1, Mrs. A. K. Hedley-Peek, Widbrook Wumble.

Open bitches—1, Mrs. A. K. Hedley-Peek, Wldbrook Wumble; 2, Mrs. A. K. Hedley-Peek, Rowan Lady April.

Winners, bitches — Mrs. A. K. Hedley-Peek, Wldbrook Wumble.

Reserve winners, bitches—Mrs. A. K. Hedley-Peek, Rowan Lady April.

Best of breed—Mrs. A. K. Hedley-Peek, Matching Clelkum Deil.

Best opposite sex—Mrs. A. K. Hedley-Peek, Widbrook Wumble.

Best puppy—Mrs. A. K. Hedley-Peek, Widbrook Wumble.

CAIRN TERRIERS

Open dogs—1, Mrs. Sweeney, Snelston Riot.

Winners, dogs — Mrs. Sweeney, Snelston Riot.

Puppy bitches — 1, Mrs. Jack Aitken, Moulee of Cumcoden.

Novice bitches—1, Miss F. E. Garnett, Ramsdell Dinah.

Canadian bred bitches—1, Miss F. E. Garnett, Ramsdell Fiona; 2, Mrs. Jack Aaitken, Shona.

Limit bitches—1, Miss F. E. Garnett, The Wren of Bourton.

Open bitches — 1, Miss F. E. Garnett, Lady Margaret; 2, Mrs. Jack Aitken, Shona.

Winners, bitches — Miss F. E. Garnett, Ramsdell Fiona.

Reserve winners, bitches—Miss F. E. Garnett, Ramsdell Dinah.

Best of breed—Miss F. E. Garnett, Ramsdell Fiona.

Best opposite sex—Mrs. Sweeney, Snelston Riot.

Best puppy—Mrs. Jack Aitken, Moulle of Cumcoden.

WEST HIGHLAND WHITE TERRIERS

Puppy dogs—1, Mrs. H. McCloy, Alta Piper; 2, Mrs. Orfa Currie, Hamish McRiff.

Winners, dogs—Mrs. H. McCloy, Alta Piper.

Reserve winners, dogs—Mrs. Orfa Currie, Hamish McRiff.

Puppy bitches—1, F. Dodsworth, Peggy; 2, Miss M. Wilson, Deerleap Dora.

Winners, bitches—F. Dodsworth, Peggy.

Reserve winners, bitches—Miss M. Wilson, Deerleap Dora.

Best of breed—Mrs. H. McCloy, Alta Piper.

Best opposite sex—F. Dodsworth, Peggy.

Best puppy—Mrs. H. McCloy, Alta Piper.

SCOTTISH TERRIERS

Puppy dogs—1, Dr. H. Spohn, MacGregor the Highlander; 2, Mrs. F. Forbes-Wilson, Cragside Mac.

Novice dogs—Mrs. J. Ashcroft, Lochiel's Tam o' Shanter.

Canadian bred dogs — Mrs. F. Forbes Wilson, Cragside Mac.

Limit dogs—Dr. H. Spohn, MacGregor the Highlander.

Open dogs—1, Mrs. L. Nantes, Grouse o' Balgownie; 2, F. Dodsworth, Ch. Eglinton Lairdie.

Winners, dogs—Mrs. L. Nantes, Grouse o' Balgownie.

Reserve winners, dogs—F. Dodsworth, Eglinton Lairdie.

Puppy bitches—1, F. Dodsworth, Cragside Cinders; 2, G. L. Brodie, Cragside Bonnie Doon.

Novice bitches—1, E. Simmons, Merstone Tibbie; 2, G. L. Brodie, Cragside Bonnie Doon.

Canadian bred bitches—E. Simmons, Merstone Tibbie.

Limit bitches—E. Simmons, Merstone Tibbie.

Open bitches—1, Mrs. L. Nantes, Merlewood Portia; 2, A. McCloy, Kilmartin Countess.

Winners, bitches—Mrs. L. Nantes, Merlewood Portia.

Reserve winners, bitches—E. Simmons, Merstone Tibbie.

Best of breed—Mrs. L. Nantes, Grouse o' Balgownie.

Best opposite sex—Mrs. L. Nantes, Merlewood Portia.

Best novice—E. Simmons, Merstone Tibbie.

Best puppy—F. Dodsworth, Cragside Cinders.

ST. BERNARDS

Open dogs - Mrs. J. Nairn, Peter.

Open bitches—Miss Butler, Maori Princess.

Winners, bitches — Miss Butler, Maori Princess.

Best of breed—Mrs. J. Nairn, Peter.

GREAT DANES

Novice dogs—Mrs. J. de B. Cowan, Rachchas of Rungmook.

Canadian bred dogs—1, Mrs. J. de B. Cowan, Ranjit of Rungmook; 2, Mrs. J. de B. Cowan, Rahzam of Rungmook.

Open dogs—Mrs. J. de B. Cowan, Rachchas of Rungmook.

Winners, dogs—Mrs. J. de B. Cowan, Rachchas of Rungmook.

Winners, dogs—Mrs. J. de B. Cowan, Ranjit of Rungmook.

Reserve winners, dogs—Mrs. J. de B. Cowan, Rahzam of Rungmook.

Best of breed—Mrs. J. de B. Cowan, Ranjit of Rungmook.

Best novice—Mrs. J. de B. Cowan, Ranjit of Rungmook.

OLD ENGLISH SHEEPDOGS

Open dogs—I. A. Allen, Sandy.

COLLIES—ROUGH

Puppy dogs—W. G. Hassell, Alandale Allegiance.

Open dogs—1, W. H. Hassell, Alandale Allegiance; 2, Mrs. L. Miller, Olympic Olympus.

Winners, dogs—W. H. Hassell, Alandale Allegiance.

Reserve winners, dogs—Mrs. L. Miller, Olympic Olympus.

Puppy bitches — C. Simpkins, Alandale Chatelaine.

Canadian bred bitches—C. Simpkins, Alandale Chatelaine.

Open Bitches — C. Simpkins, Alandale Chatelaine.

Winners, bitches—C. Simpkins, Alandale Chatelaine.

Best of breed—W. G. Hassell, Alandale Allegiance.

Best opposite sex—C. Simpkins, Alandale Chatelaine.

DASCHUNDS

Limit dogs—1, Mrs. A. K. Hedley-peek, Red Imp of Querns.

Open dogs—1, M. & G. Greenburg, American Ch. Kensal Call Boy; 2, Mrs. A. K. Hedley-Peek, Red Imp of Querns.

Winners, dogs—M. & G. Greenburg, American Ch. Kensal Call Boy.

Reserve winners, dogs—Mrs. A. K. Hedley-Peek, Red Imp of Querns.

Puppy bitches—1, Mrs. A. K. Hedley-Peek, Wldbrook Winsey.

Open bitches—1, Mrs. A. K. Hedley-Peek, Widbrook Gipsy.

Winners, bitches—Mrs. A. K. Hedley-Peek, Wldbrook Gypsy.

Reserve winners, bitches—Mrs. A. K. Hedley-Peek, Widbrook Winsey.

Best of breed—M. & G. Greenburg, American Ch. Kensall Call Boy.

Best opposite sex—Mrs. A. K. Hedley-Peek, Wldbrook Gipsy.

Best puppy—Mrs. A. K. Hedley-Peek, Widbrook Kinsey.

DOBERMAN PINSCHERS

Open dogs—1, F. C. Fuqua, Ch. Vario v. Belger.

Winners, dogs—F. C. Fuqua, Ch. Carlo v. Belger.

Open bitches—F. C. Fuqua, Monka v. Ingenhoven.

Winners, bitches—F. C. Fuqua, Monka v. Ingenhoven.

Best of breed—F. C. Fuqua, Int. Ch. Blanka-V-Lenburg.

Best opposite sex—F. C. Fuqua, Ch. Carlo v. Belger.

GERMAN SHEPHERD DOGS

Puppy dogs—1, W. H. Hughes, Jr., Rex.

Novice dogs—1, J. Strong, Shadowbrook Surprise; 2, Mrs. Critchley, Baron Erich Storm; 3, E. Cullen, Bute von Sillus.

Canadian-bred dogs—1, J. Davies, Coltness Flying Dutchman; 2, J. Strong, Shadowbrook Surpyrise; 3, R. Dickinson, Flash.

Limit dogs—1, J. Davies, Coltness Flying Dutchman.

Open dogs—1, J. Davies, Coltness Flying Dutchman; 2, Captain L. Zingler, American Ch. Darlo v. Flottbeck; 3, Shadowbrook Farm, Renown of Picardy.

Winners, dogs—J. Davies, Coltness Flying Dutchman.

Reserve winners, dogs—Captain L. Zingler, American Ch. Darlo v. Flottbeck.

Puppy bitches—None shown.

Novice bitches—1, W. Taylor, Donna M.; 2, J. Davies, Soffie of Vanhamlit.

Canadian-bred bitches—1, Mrs. R. Matthews, Lady Aline DuFour.

Limit bitches—1, Grand View Kennels, Citress of White Rock; 2, J. Davies, Soffie of Vanhamlit.

Open bitches—1, Mr. and Mrs. S. F. Heckert, Jr., Katja von Blasienberg; 2, M. L. Robertson, Faun von der Lande; 3, Grand View Kennels, Citress of White Rock.

Winners, bitches—Mr. and Mrs. S. F. Heckert, Jr., Katja von Blasienberg.

Reserve winners, bitches—M. L. Robertson, Faun von der Lande.

Best of breed—Mr. and Mrs. S. F. Heckert, Jr., Katja von Blasienberg.

Best opposite sex—J. Davies, Coltness Flying Dutchman.

Best novice—J. Strong, Shadowbrook Surprise.

Best puppy—W. H. Hughes, Jr., Rex.

Open dogs—1, Mrs. J. W. Benning, Jr., Yperland Ruff.

Winners, dogs—Mrs. J. W. Benning, Jr., Yperland Ruff.

Open bitches—Mrs. J. W. Benning, Jr., Yperland Chum.

Winners, bitches—Mrs. J. W. Benning, Jr., Yperland Chum.

Best of breed—Mrs. J. W. Benning, Yperland Ruff.

SPECIALS

Best toy—W. White, Fraserview Little May.

Best sporting—G. Gough, Groeswen Rock.

Best terrier—Mr. and Mrs. C. H. Jackson, Jr., American Ch. Leinster Leader.

Best opposite sex, terrier—Mrs. J. Sharp, Keythorpe Pansy.

Best nonsporting—Mrs. F. Holland, Lorely of Fastwyre.

Best gun dog in British Columbia—Mr. and Mrs. S. F. Herket, Jr., Katja Von Blasienberg.

Best gun dog that has competed in field trials—Rees Jones, Nanaimo Rap.

Best gun dog owned and bred in British Columbia—J. S. Oliphant, Lindy.

Best brace in show—H. MacKenzie, English setters, Patsy of Bank Bay, Gipsy Girl of Bank Bay.

Best dog or bitch from U.S.A.—Mr. and Mrs. C. H. Jackson, Jr., American Ch. Leinster Leader.

Best American bred—Mrs. E. Roman, Roman's High Tone.

Best dog or bitch from North of the Malahat—Jack Eastham, Fairview Prince.

Best puppy from North of the Malahat—Mrs. J. K. Stewart, Merrion's Carol.

Best dog owned by a member of Victoria City Kennel Club—Mrs. H. McCloy, Alta Piper.

Best dog or bitch from the Mainland—G. Gough, Groeswen Rock.

Best Canadian bred dog or bitch—Mrs. T. Sharp, Keythorpe Pixie.

Best dog or bitch in show—G. Gough, Groeswen Rock.

Best opposite sex in show—Mr. and Mrs. S. H. Heckert, Jr., Katja Von Blasienberg.

Best gun dog in British Columbia—G. Gough, Groeswen Rock.

Best gun dog owned by a gentleman—G. Gough, Groeswen Rock.

DADDY CAN NOW EAT ANYTHING

He dearly loved a rich tit-bit. The spirit was willing, but the flesh was weak. Whenever he ate anything rich, his boys used to say, "Poor dad, he will pay the penalty tomorrow." Read the sequel in his own words:

"Since taking the regular dose of Kruschen Salts it is quite different, and my boys enjoy themselves seeing me eat what I dare not touch before. My eldest son was the same, but since he has taken Kruschen Salts he can eat and enjoy whatever is put in front of him."

Modern artificial conditions, errors of diet, overwork, lack of exercise, and so on, are bound to have injurious effects in the long run providing due precaution is not taken.

Kruschen Salts should be your safeguard. Besides cleansing the body of impurities gently, surely and painlessly, they possess a vital power of giving new life and vitality to the countless millions of cells of which every body is composed. That is why physicians never hesitate to recommend Kruschen Salts. (Advt.)

Swim!

Pool open every Sunday, 2 to 6 o'clock.

Crystal Garden

Another Stage Thriller

One of Captain Frank Stayton's Plays

Produced at the CRITERION THEATRE, LONDON

Presented by British Gaumont Co.

"A WOMAN IN PAWN"

featuring

GLADYS JENNINGS and JOHN STUART.

The locale of the story is London, and advantage of this fact has been splendidly taken, with the result that gratifying glimpses of the city at its busiest appear in the picture.

Comedy—Fox Variety
Ed. Holloway at the Organ
MONDAY NIGHT CASH PRIZES

Coming Thursday
English Comedy
"YOU KNOW WHAT SAILORS ARE"

COLUMBIA Three Days Only Mon., Tues., Wed.

Why Our Cabs Are Preferred

Our Rates Are From 25% to 50% Lower, Yet Our Equipment and Service Is Better. Just think, five can ride in the city circle for 30c; and five can ride ten miles into the country for $2.00; and five can enjoy an hour's drive for $3.00.

SAFETY CAB CO.—PHONE 8800

ALL-TALKING PICTURES

THREE DAYS ONLY **COLISEUM** ON GOV'T ST.

ROMANCE OF RIO GRANDE

WARNER BAXTER

MARY DUNCAN
ANTONIO MORENO
Alfred Santell Production

The Dreamy Rio Grande Country, Where Tempestuous Lovers and Lovely Senoritas Know How to Make Love

ADDED ATTRACTIONS
In a Music Shop
A 2-Reel Fox Musical Novelty

Ben Bernie's Band
A Reel of Popular Tunes by a Leading Conductor

Matinees, 2 to 5.....Admission, 25¢
Evenings, 7 to 11.....35¢
Children, All Times.....10¢

COMING
Thursday, Friday and Saturday
"Desert Heroes"
First Time in Victoria

The Wonder Singer of Radio in His First Big All-Talking and Singing Sensation!

HEAR HIM SING
"A Little Kiss Each Morning"
"If You Were the Only Girl"
"I'll Be Reminded of You"
"I Love You"
"I'm Just a Vagabond Lover"

Mon. Tues. and Wed.

SONG! DANCE! AND ROMANCE!
Introducing the Gorgeous Radio Beauties Dancing Chorus—and Newest Dance Hits Played by the Famous Connecticut Yankees Band—and Comedy Drama You'll Enjoy.

RUDY **VALLEE**
And His CONNECTICUT YANKEES
in
"THE VAGABOND LOVER"
With Marie Dressler and Sally Blaine

ADDED ATTRACTIONS
See and Hear the All-Talking Comedy
"SCOTCH"
See and Hear the Novelty Reel
"A MILLION ME'S"
PATHE AUDIO REVUE

DOMINION

Mat., 35c
Eve., 50c

Bargain Matinee Daily at 12 Noon
Adults - - - 20¢
Children - - 10¢

Homes of Beauty & Comfort

Home Atmosphere Of This Dwelling Secures Approval

Shingle-Clad House Makes Appeal to Occupants, as Illustrated in "Hillsboro," Containing Six Rooms, Bath and Sun Parlor—House Designed as Practically Square

While Compact in Plan All Conveniences Exist

ONE of the appeals of the shingle-clad house is the homey atmosphere which it invariably carries. Shingles have long been the source of protection from the weather and those houses that use shingles as siding have that feeling. The home builder who is constructing a small house will seldom go wrong when using shingles as siding. They are always effective and are especially desirable to convey that homey sheltered atmosphere which should characterize the small dwelling.

The Hillsboro contains six rooms, bath and sun parlor. The sleeping rooms and bath are on the second floor.

Each of the floors is laid out to take advantage of the space without waste of material. The house is approximately square, being twenty-four by twenty-five feet in dimensions. Most architects and builders consider the square house to be a most economical one because a minimum of roofing and foundation walls are needed. These two items increase the final cost of the house considerably.

The Hillsboro is a house that will fit very satisfactorily on a medium size lot. Its appearance from the street is striking, the roof lines, the stone chimney and the well-placed windows all combine to give the dwelling a pleasing appearance. From the side and rear the Hillsboro is equally satisfactory in design.

CONVENIENTLY ARRANGED

The home-builder will be pleased with the interior arrangements of the Hillsboro. The sun parlor, eight feet by ten feet in dimension, occupies space immediately to the right of the entrance. The living-room opens off the vestibule and is 17½ by 12½ feet in size. This room is well lighted by windows on two sides and by the light from the sun parlor.

The plastered wall of the living-room have been tinted and are paneled with moulding. The floor is constructed of hard wood. Electrical outlets are found at convenient intervals around the room so that the home owner can use an abundance of floor lamps should he so desire.

A brick fireplace is an added feature that increases the appeal of the living-room.

The staircase leading to the floor above is at the right of the living-room. It runs up to a broad landing, lighted by a window. The staircase makes a square turn when ascending further to the second floor.

DINING-ROOM

Behind the living-room is the dining-room, well lighted by three windows at one side and a pair of French doors at the rear. The doors lead out to a grass terrace where meals may be served on hot Summer days.

To the right is the kitchen, approached through a swinging door. It is approximately the same size as the dining-room and is also well lighted by windows on two sides. At the outer side of the room is the sink flanked on each side by pantry cases or built-in cupboards, this group completely filling the end of the room.

At the rear is a door leading out on a small back porch. A range in the inner corner of the room complete the layout of this workshop of the home.

A swinging door leads to a service hall beneath the staircase. From here steps lead down to a landing, thence to the basement. A side door on the grade opens to this service landing.

THREE CHAMBERS ABOVE

On the second floor are three sleeping rooms, each with cross ventilation and ample closet space.

The floors are hardwood, while the walls are papered in attractive designs. Each room will hold comfortably the usual array of furniture that is found in the chamber without crowding, yet none of these rooms is so large that heating is difficult.

The bathroom is to be the front of the house, just off the staircase. It contains a built-in tub. The floor is tiled in an attractive design. The wainscot is constructed of tiled wall board, while the plaster walls above are enameled.

HOT AIR FURNACE

The bathroom is in the front the centre of the fully excavated basement. The floors have been cemented, and the space is open except for the space occupied by the fuel which is in the corner under the sun parlor.

The laundry is situated in the rear of the basement. Two built-in laundry tubs comprise the equipment for this portion of the housework. There is ample room for drying clothes indoors if that be necessary.

The Hillsboro, a Pleasant Dwelling

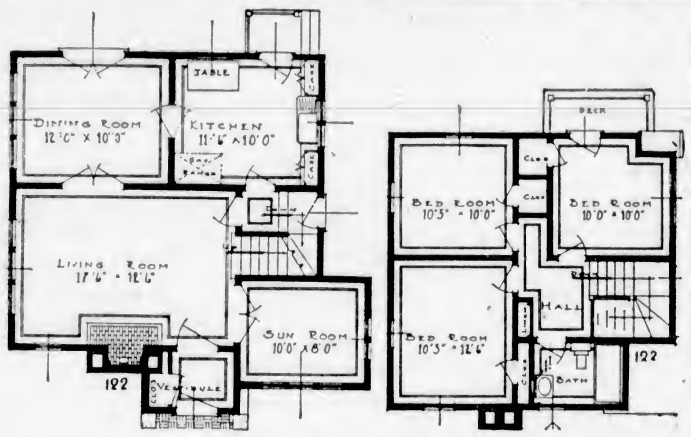

The Cosy, Homey Appearance of the Hillsboro Is Achieved Through the Use of Shingles on the Roof and for Siding. It Is Nearly Square, Being 24 by 25 Feet, and Has Six Rooms, Bath and Sun Parlor.

Built-In Wardrobes Replace Closets In Many Homes

Some of the more modern homes are being constructed with built-in wardrobes instead of the more customary closets.

These wardrobes, or clothes presses as they are sometimes called, extend from the floor to the ceiling. They are about thirty inches deep and may be five or six feet wide. Swinging doors open up and allow clothes to be removed from the interior. A shelf of convenient height allows hats and other articles to be placed in the wardrobe.

Above the wardrobe proper are several small compartments behind doors, which may be used for the storage of hat boxes and miscellaneous articles. At the base is a series of drawers of average size.

Such an arrangement as this eliminates the closet, which takes up considerable space, and often is not used to capacity. The wardrobe is deep enough to alow clothes poles to be placed parallel to the wall, thus permitting all clothes to be hung conveniently.

BRACKET LAMPS FOR BEDROOMS

Electrical Equipment for This Section of House Is Desirable

The lighting of the bedroom today is being done mainly by bracket lamps, boudoir and table lamps, although a central fixture may be included, mainly for decorative effect. It is essential in a well-equipped bedroom that there be either brackets beside the dressing table of the lady, or portable candlesticks upon them. Shades may be made to match the hangings or decorations of the rooms.

At least two duplex outlets should be provided in each room. The reason duplex outlets are recommended is so that curling irons, vibrators and such devices may be plugged-in at the same time as the lights are being used on the dressing table.

A duplex outlet near the bed may be used for a reading lamp as well as for the warming pad, radiant heater or sewing machine motor.

"Oh, come on, May—give me a kiss."

"No, I've got scruples."

"Never mind — I've had them twice."

Red Cedar Siding

—Gives Your Home Permanent Beauty Beyond Comparison

Red Cedar Siding for the sidewalls of your home is so easily worked and takes paint so well that it gives any style house a permanent beauty far beyond comparison.

The original cost is not great, and the upkeep is low. Red Cedar Siding will stand the severest weather tests indefinitely without maintenance cost other than being painted occasionally.

CANADIAN PUGET SOUND LUMBER AND TIMBER CO., LTD.

490 Discovery Street — Phones 7060 and 7061

YOUR HOME—

Cabinets
Built-In Fixtures
Sash and Doors
And All Fine
Interior and Exterior
Woodwork Our
Specialty

Plan and build your home as carefully as you plan and build your business. Thoughtful planning pays good dividends in satisfaction.

DRYSDALE SASH AND DOOR CO., LTD.

1033 North Park St. — Phone 642

For New Homes and Old

CHARMING, blending, distinctive decorations for your rooms, plus a perfect medium for correct

Home Lighting

THAT is the delightful combination you will find in the Electric Fixtures in our display rooms, and we welcome your inspection.

HAWKINS & HAYWARD

Wiring and House Fitting a Specialty. Electrical Quality and Service Store.

1121 Douglas St., Corner View — Phone 643

GOOD BUILDINGS DESERVE

Good Hardware, Paint, Plumbing and Heating Supplies, Etc.

Fir Paneling a Specialty

Alcock, Downing & Wright, Limited

Successors to Hickman Tye Hardware Co., Ltd.

546 Yates — Phones 58, 59

F. Saxton White, Res. Ph. 3401L1 — B. C. Footner, Res. Ph. 5731R2

Saxton White & Footner

Building Contractors

We Build Homes of High Standard and Permanence
Advice Gladly Given

1218 Langley Street
Office Telephone 7079

Breakfast Set $22.50

Of Ivory and Black

DROP-LEAF TABLE and FOUR NEW DESIGN CHAIRS
"Our Own Make"

Special Quotations Given on Hotel, Apartment, School and Office Furniture

Hartley Furniture Manufacturers

Store: 714 Cormorant St. Phone 4014
Fairfield Block

SERVANTS for Your New Home

FOR COOKING—an Electric Range that will take the drudgery out of kitchen work.

FOR CLEANING—an Electric Cleaner that will make short shift of all your cleaning work.

FOR WASHING—an Electric Washer that will turn wash day into "wash hour."

FOR IRONING—an Electric Ironer that will make ironing a delight.

FOR HEALTH—an Electric Refrigerator that will positively preserve all food.

Consult Us About Electric Servants for Your New Home

B.C. ELECTRIC

Phone 5154

A WISE MAN ONCE SAID
"My Front Door Is the Entrance to My Haven of Content and Rest"

You Will Always Be Proud of a New Home—

When you are considering building, whether a large or small construction, consider the Victoria Realty & Building, Ltd. Our years of home building experience, our skilled staff of employees and our use of only quality materials form a combination that will result in your absolute satisfaction with our every effort.

CONSULT US

Without Any Obligation We Are Always Pleased to Show You Plans and Quote You Prices

Let Us Plan With You and Build Your New Home

VICTORIA REALTY AND BUILDING LTD.

616 VIEW STREET

BEFORE YOU START REMODELING
Your Present House or Building
A NEW HOME
Write or Phone for Our Illustrated Booklet

The Vogue in Building Better Homes

This Interesting Book Should Convince You That by Using

Edge Grain Cedar Bungalow Siding

Which Is Made in 6, 8, 10 and 12-Inch Widths
You Are Assured of Obtaining the Maximum in
WARMTH, DURABILITY AND APPEARANCE
There Is No Waste in Using This Material
It Is Thoroughly Kiln Dried and Perfectly Manufactured

CAMERON LUMBER CO., LTD.

Phone 2375 or 864 for
LUMBER, LATH, SHINGLES, MILLWORK, ETC.
Consult Us Concerning Your Building or Remodeling Problems
WE ARE AT YOUR SERVICE

Geo. E. Hutchinson, President — Rod. H. MacLeod, Secretary-Treasurer
If Planning to Build a New Home or Remodel the Old Home

The Craftsmen Co., Ltd.

Specialists in Modernizing

Will Gladly Furnish You With a Floor Plan and Colored Drawing, Showing Your House as It Will Look When Completed—This Is a Part of Our Service Free of Charge

311 Bank of Toronto Building — Phone 3430

Personal COUNSEL *in* HOME FURNISHING PLANS — No. 7

Amazing Results *—from combinations of colors*

THE harmonies of deep, rich hues and soft pastel shades is a study in itself. A study which requires years and years of practical experience and training. In our organization we have several experts on home furnishings — men who are truly qualified to assist you in enhancing the beauty of your dwelling place through intelligent counsel in home furnishing. They will be glad to present their counsel with the compliments of

Hudson's Bay Company

INCORPORATED 2ND MAY 1670

CHESS COLUMN

"Good company's a chessboard."
—Byron's "Don Juan."

By T. H. PIPER
(All Rights Reserved)

BLACK—Golmayo

WHITE—Yates

A splendid piece of play from the game between the British and Spanish champions in the Barcelona tournament.

WHITE	BLACK
37. N x R P ! !	37. N x N
38. P B 6 ! !	38. N x P

If 38....., P N 3; 39. P R 5.

39. B R 6 ! !	39. N N 5
40. R x N	40. P B 3
41. R N 6 !	41. R K B 2
42. Q B 5	42. Q Q 2

If 42....., R N 1; 43. B K 3, R K 2; 44. Q R 5 ch, K N 1; 45. R R 6.

43. Q R 5	43. K N 1
44. B K 3	44. Q R 6 ch
45. K K 2	Black resigns

The game between the British and the United States captains in the Cable Match for the Insull Trophy.

WHITE N. T. Whitaker	BLACK Sir Geo. Thomas
1. P K 4	1. P K 4
2. N K B 3	2. N Q B 3
3. B B 4	3. B B 4
4. P Q N 4	4. B N 3
5. P N 5	5. N R 4

The play arising from 5. P N 5 is tricky, but should prove advantageous to Black. Better is 5. B N 2 !, with P Q R 4 and P N 5 to follow.

6. N x P	6. N R 3 !
7. P Q 4	7. P Q 3
8. B x N	8. P x N
9. B x P	9. R K N 1
10. B x P ch	10. K x B
11. B x P	11. B N 5

The players have followed a well-known line of play given in all modern textbooks. Here, however, Q N 4 is recommended, e.g., 11....., Q N 4; 12. N B 3, N B 5; 13. B N 3, B N 5, with advantage to Black.

12. Q Q 3	12. P B 4

12....., Q N 4 !; 13. P Q 5 !, P Q 5 !.

13. N B 3	13. P x P
14. N Q 5	14. Q K 1
15. Q K N 3 ?	15. N B 5 !
15. B x P !.	
16. Q B 4 ch	16. K K 3
17. P K R 3 ?	17. B R 4 ch
17. P K B 3 !;	17. B B 7 !.
18. P Q B 3	18. B x P ch
19. K B 1	19. N Q 7 ch

If 19. N x B, N x B.

20. Q x N	20. Q x P ch

If 20. K N 1, N B 6 ch; 21. P x N, B x B P ch.

21. K N 1	21. B x Q
22. N B 7 ch	22. K x B
23. N x Q	23. B K B 6

White resigns.

23....., B K 7 ! !, threatening R x P ch and R K N 1 ch, B B 5 mate.

The game is taken from The Field.

A fine combinative game follows:

WHITE Dr. Euwe	BLACK Maroczy
1. P K 4	1. P K 4
2. P K B 4	2. B B 4
3. N K B 3	3. P Q 3
4. P B 3	4. B K N 5

M. C. O. gives as best 4....., N K B 3; 5. P x P, P x P; 6. N x P, Q K 2.

5. P x P	5. P x P
6. Q R 4 ch	6. B Q 2

If 6....., Q Q 2; 7. B N 5, P B 3; 8. N x P !.

7. Q B 2	7. Q K 2
8. P Q 4	8. P x P
9. P x P	9. B N 5 ch
10. N B 3	10. B B 3
11. B Q 3	11. B x N ch
12. P x B	12. B x P
13. B x B	13. P K B 4
14. Castles	14. P x B
15. Q N 3	15. P B 4
16. B R 3	16. N K B 3
17. B x P	17. Q K B 2
18. P B 4 !	18. P Q N 3

After 18....., P x N there would follow 19. Q R K 1 ch, K Q 1; 20. R K 7, Q x R (forced); 21. B x Q ch, K x B; 22. Q x P ch, Q N Q 2; 23. Q x B P, and the two passed Pawns are a tremendous force.

19. N N 5	19. Q Q 2

If 19....., Q N 3; 20. Q N 5 ch, Q N Q 2; 21. Q B 6.

20. R x N 1	20. P x R
21. N x K P	21. Q K 3
22. R K 1	22. P x B
23. N x P ch	23. K B 2
24. Q N 7 ch	Black resigns

The game and notes in part are from "Modern Master Play."

Our next is a bright "Evans."

WHITE Zukertort	BLACK Hirsch
1. P K 4	1. P K 4
2. N K B 3	2. N Q B 3
3. B B 4	3. B B 4
4. P Q N 4	4. B x P
5. P B 3	5. B R 4
6. P Q 4	6. N B 3
7. B R 3 !	7. P Q 4
8. P x Q P	8. K N x P
9. Castles	9. B K N 5
10. R K 1	10. N x B P
11. N x P !	11. N x N (K 5)
12. Q x B	Black resigns

CHESS NEWS AND NOTES

England—Canterbury Chess Congress—The final scores in the Premier Tournament were: Sir George Thomas, 5½; D. A. Seitz (Bavaria), W. Winter and F. D. Yates, 4½ each; Miss Menchik, 3½; G. Abrahams, 3; E. Spencer, 2; H. E. Price, ½.

Boys' Championship at Hastings—J. M. Craddock, Cardiff High School, won the title for the second year in succession, and in the opinion of most of the first-class players present, he is stronger than any of the former boy champions were at the time of winning, and as it is hoped he is going on to Cambridge University later on, he will follow in the footsteps of his two predecessors, Milner Barry and O.D. Alexander, both of whom held the title in previous years. Twelve boys competed.

A short tournament of five players of master strength resulted as follows: W. Winter and J. A. Drewitt, 2½ each; Miss Menchik, 2; E. M. Jackson and T. H. Tylor, 1½ each out of 4.

The English Checker champion, S. Cohen, has issued a challenge to anyone in England for a match of 40 games for £25 a side. London's young star, Claxton, has accepted the challenge and is willing to double the stakes.

London Chess League—The championship of the "A" Division has been won by Lud-Eagle. G. W. Richmond, Scottish champion 1910, is a star performer for the premier club.

Congress at Scarborough — The B.C.F. programme includes the following tournaments: Masters (Six British vs. Six Foreign), British Ladies' Championship, Major Open, and First, Second and Third Class.

Scotland—The world's checker champion, E. Stewart, of Glasgow, has been giving exhibitions of simultaneous play. In twelve sessions at Belfast he played 277 games, of which he won 227 and drew the remaining fifty. Returning to Scotland, he played fifty at Kilmarnock, winning thirty-five and drawing fifteen.

India—The selection of Mir Sultan Khan, British and All-India champion to represent Britain in the international team tournament has given great satisfaction in Indian chess circles—B.C.M.

United States—Frank J. Marshall will lead the American quartette, supported by Kashdan, the scoring ace of his team and of seventeen nations at The Hague in 1928. The inclusion of Frank J. gives great satisfaction in all chessdom, for not even Morphy has won more brilliant games, many of them brought about from most unpromising looking positions. "Modern Master Play" has three of his games, each game illustrating different aspects of the delicacy in manoeuvre which gives to his games a rare mantle of beauty. Our readers will remember his brilliancy prize game vs. Bogoljubow in the New York, 1924 meet, a game his many admirers thought so highly of that they presented him with a valuable souvenir in recognition of it. The New York Evening Post says: "We won second prize without him, what will we do with him?"

Match—Isaac Kashdan vs. Lajos Steiner—The former has won 4 games to 2 with 2 draws.

New York Interborough High School Championship—With only a few adjourned games to be decided, R. Levenstein, of the Brooklyn High, holds a commanding lead. The leading scores are: Levenstein won 12½, lost, ½; G. Hellman, 12-5; A. Denker, 11-6. Seventeen boys competed.

The Hyper-Moderns—"Their high priest is Tartakower, with Nimzowich a strong rival, whilst Capablanca is supreme in a style not quite so easily classified. He employs his own method—'simplification,' and allows his oppponent to evolve complications out of which he (Capablanca) will profit. The draw is always there, and in the maze of combinations and complexities which his opponent is weaving, he seeks for the flaw which has been either overlooked or ignored. It is only on very rare occasions that Capablanca has lost, and these games have usually been the result of supreme effort on the part of his opponent.

"Capablanca has to be beaten; he is not one of those players who will beat himself. In other words, he has proved—if proof were necessary—that 'trying to win' is a more fruitful cause of loss today than was the case in the earlier chess periods."—"Modern Master Play."

Jenks: "I do hate to play cards with a bad loser, don't you?"

Binks: "Well, I'd rather play with a bad loser than any kind of a winner."

The Daily Cross-Word Puzzle

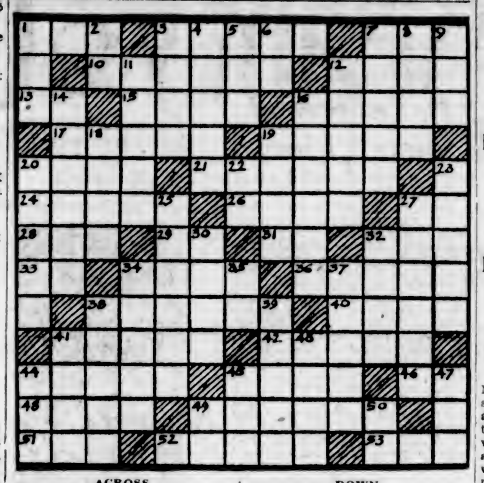

ACROSS

1. Girl's name.
3. Stall.
7. Man's nickname.
10. A president of the U.S.A.
12. Bay.
13. Nova Scotia (ab.).
15. A fruit.
16. Indian object of worship.
17. A precious stone.
19. Command.
20. Earthy deposit used as fertilizer.
21. Frolics.
24. Ascended.
26. Body of water (pl.).
27. Place (ab.).
28. Pronoun.
29. Behold.
31. Senior Deacon (ab.).
32. Brother (ab.).
33. Note of the scale.
34. Annexes.
36. Eating implement.
38. Mixture of snow and rain (pl.).
40. Single.
41. A swishing sound.
42. Metallic sound.
44. Legal claims.
45. Sand.
46. Thus.
48. Island.
49. Piled.
51. Far, comb. form.
52. Depths.
53. Unit.

DOWN

1. Hotel.
2. Exclamation.
3. A Dutch colonist of S. Africa.
4. Elliptical objects.
5. Over (cont.).
6. Trustee (ab.).
7. Carries.
8. Preposition.
9. Memorandum (ab.).
11. Semi-precious stone (pl.).
12. Ciphers.
14. Town in Greece.
16. Steps.
18. Greek god of love.
19. Minerals.
20. Put in the mail.
22. Postscriptum (ab.).
23. Solitary.
25. Seniors.
27. Tines.
30. River in Germany.
32. Blessing.
34. Put in line.
35. A highway (ab.).
37. Shallow dish.
38. Husk.
39. Fragment.
41. Sagacious.
43. Part of the face (pl.).
44. Lighted.
45. Driving term.
47. Poem.
49. Pronoun.
50. Accomplish.

ANSWER TO YESTERDAY'S PUZZLE

CANAL GUNS AND PLANES CO-OPERATE

Defence Test Is Made at Panama Canal by United States Forces —Airplanes Active

PACIFIC ENTRANCE GUNS ARE USED

By JULIAN F. HAAB
(Copyright, 1930, by The Chicago Daily News Foreign Service.)

BALBOA, Panama Canal Zone, May 17.—Residents on the Pacific side of the Canal Zone were rudely awakened this morning, believing that the canal was being attacked, when the steady hum of twenty airplanes flying out to sea mingled with loud, earth-shaking explosions never before felt, and reminiscent to the ears of World War veterans of "land mines" used during the overseas conflict.

It was nothing but the sixteen-inch guns, considered the finest in the world, which stand guard over the Pacific entrance to the Panama Canal at Fort Amador, which were being fired for the first time at targets twenty-five miles out at sea, while the airplanes were furnishing the eyes for the gunners, reports of the position of a mythical enemy being radioed to officers at the batteries.

The projectiles weighed more than a ton each, and cost several thousand dollars. It was the first time that their type ever was fired here, and the results are being closely watched by War Department officials sent down from Washington. Captain Benjamin Bowering is commanding the batteries, while Colonel James Mars directs the activities of the airplanes. Special importance is being attached to this defence test, which includes a liaison between aircraft and ground batteries at a distant target.

First Student: "And how did your folks take it?"

Second Student: "Mother said 'Mad!' and father said the same—backwards."

A TIRING JOB

A man walked up to the foreman of a gang working in the road.

"Why," he exclaimed in amazement, "if it isn't my old pal Joe!"

The foreman instantly recognized his long-lost friend.

"Hallo, Bill," he said, "out of work?"

"Yes," replied the other. "Got a job going?"

"Sure, mate," said the foreman. "Just mix yourself in that gang of men, and come to me tonight and I'll give you a day's pay."

"Well, Bill," said the foreman that night, "here's your day's money, and if you like you can come again tomorrow."

"No fear!" cried Bill.

"What!" remarked Joe in amazement. "Why not—you've done no work?"

"Yes, that's all very well," murmured Bill; "but I want a shovel to lean on like the others."

There is only one thing more wonderful than the way we put up with some people, and that is the way other people put up with us.

Gas On Stomach Hated to See Meal Time Coming

Mrs. B. Lesnick, Fort William, Ont., writes: "My husband suffered with a bad stomach; could not eat at all, but on using four bottles of BURDOCK BLOOD BITTERS he is feeling a different man altogether.

"I, myself, was terribly bothered with gas on my stomach which kept me awake, night after night, and I hated to see meal time coming, so I tried the B.B.B., too, and now I can eat what I like."

Put up only by The T. Milburn Co., Limited, Toronto, Ont. (Advt.)

THE *Fast-Freezing*

KELVINATOR

the new, better help in food preparation

KELVINATOR freezes desserts faster and more successfully than any other domestic refrigerator. That is just one of the results of its wonderful 4-Way Cold.

Now, for the first time, automatic refrigeration—as developed exclusively by Kelvinator—becomes of *major* importance in the preparation of foods.

With the new and greater Kelvinator you can always have ready those dainty and delicious dishes which—lacking Kelvinator's help—are so difficult to prepare.

More than this—Kelvinator's "below-freezing" Cold Storage Compartment—in de luxe models—enables you to keep these desserts or salads for *days at a time*. The same compartment is an ideal storage place for extra ice; for game, fish, meats—and for the frozen fruits, vegetables, meats and fish which are now coming into general use.

One of our representatives is as near as your telephone or visit our showroom for a demonstration of these new features.

Everyone can now own a Kelvinator—on *Easy Terms*

The model Kelvinator you require may be purchased on easy terms through Kelvinator's attractive ReDisCo monthly budget plan. Details upon request.

Only KELVINATOR Gives

4-way cold

1 *More Ice*—because Kelvinator's ice capacity—size for size—is greater.

2 *Super-Fast Freezing*—because of Iso-Thermic Tubes—an exclusive Kelvinator feature.

3 *Cold Storage*—in de luxe models, a large compartment kept always at *below-freezing* cold.

4 *Scientific Refrigeration*—40° to 50°—in main food compartment—safe and correct cold for all foods.

All these *four* degrees of cold are maintained constantly, separately, *automatically*. 1126

Murphy Electric Co.
722 Yates Street Phone 120

PHIL JANES
Duncan, B.C.

KELVINATOR ELECTRIC REFRIGERATION FOR HOMES, OFFICES, STORES, FACTORIES AND INSTITUTIONS
"Produced in Canada"

FINE WOODWORKI

OAK Right Over the Old Floor

BEAUTIFUL oak floors are laid right over your old worn floors by the Lemon, Gonnason special method. Your home is disturbed for the shortest possible time . . . you save in labor costs. Hardwood floors are a sound investment. They add charm to your rooms—modernize your home and increase its sales value—make housework easier and will outlast your home. Lemon, Gonnason oak flooring is made from the finest carefully seasoned oak, milled with exact precision. It is laid by trained craftsmen. Consult this table for estimate of cost.

Room Size	Flat Grain	Quarter Cut
10.0 x 12.0	$ 43.20 Net	$ 48.00 Net
12.0 x 14.0	60.00 Net	67.20 Net
14.0 x 16.0	80.65 Net	89.60 Net
16.0 x 20.0	115.20 Net	128.00 Net

Lemon, Gonnason Company Limited
"Master Craftsmen of Woodwork"

Telephones 76-77
P.O. BOX 664.

2324 Government St
VICTORIA, B.C.

NOW, *the* CRANE BUDGET PLAN

brings modern plumbing and heating to all

SMALL INITIAL PAYMENT
the rest monthly

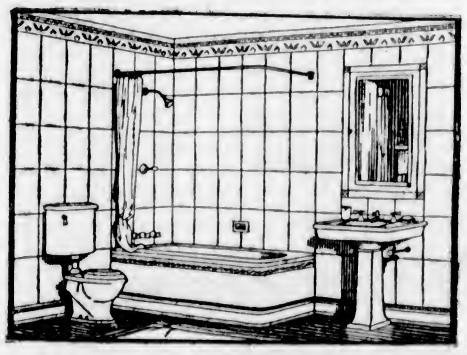

HAVEN'T you often wished for some of the many beautiful and convenient improvements now offered in plumbing and heating? Haven't you thought how much pleasanter to live in, how much easier to sell or rent, they would make your house?

Pay nothing until everything is installed

You get the improvements, fully installed in your present home, before you pay a cent. Then you make only a small initial payment, the rest in small monthly payments. The plan is simplicity itself. Call in your plumbing contractor. Tell him what you want done to modernize your home or any other building. He will show you how easily you can afford to do it now, without bother or red tape. He will install the materials you select and take care of all financing details.

Remember that all materials installed under this plan will be of recognized Crane quality, backed by a 75-year reputation. Remember that from the moment they are in place they will increase the value of your property by every penny they cost . . . in many cases by two or three times their value.

Consult your plumbing contractor at once.

Visit the nearest Crane Exhibit Rooms and inspect the latest fixtures. Write for this book. It shows a cross-section of the complete Crane line, with valuable information on planning. Every article in it can be bought for your present home on monthly payments.

CRANE

905 Government Street

FINANCE - COMMERCE - MARKETS

More Interest in Derby And Brokers' Week-end Outing Than in Trading

NEW YORK, May 17.—The Stock Exchange all but took a vacation today. There was probably more interest in the Kentucky Derby, and a brokers' week-end outing than in trading, and the market called it a day after only 790,950 shares had changed hands.

It was the smallest volume since August, 1928, and a fitting climax to a colorless week, as well as a sharp contrast to May 3, which set a new high record for Saturday business.

General Electric, American Can, U.S. Steel, American Telephone and Radio were extremely dull, and surrendered such leadership as there was to the rails; the packing shares and a few specialties in which feeble operations were resumed.

GAINS ARE SLIGHT

If the market had a definite trend, it was upward, but in only a limited number of instances did the gains in the active issues run beyond a point or two.

A 12 per cent gain in the value of planned construction, as measured by S. W. Straus & Co., over which the March total was somewhat encouraging.

The oils, amusement, aviation and utility shares met moderate pressure, and Warner Brothers' Pictures, National Air Transport and United Aircraft eased.

Buying of rails embraced the dividend payers. New York Central and Union Pacific responded with gains of one to two points.

IMPROVED TONE

Bond prices showed a slightly improved tone. The trend continued mixed by recessions, which have been general the past two days, were fewer as investment issues gained some firmness.

Sales were only $3,500,000, about half the normal volume for half a day. Trading was confined to a small list, the gretest activity being in convertible issues, whose tone was slightly irregular. Foreign bonds showed most firmness, and some of the leading Government issues gained fractionally.

FOREIGN EXCHANGE

NEW YORK, May 17.—Foreign exchanges irregular.
France—3.92¼; cables 3.92 5-16.
Italy—5.23 13-16, cables 5.24 2-16.
Belgium—13.95
Germany—23.84
Holland—40.18½.
Norway—26.74
Sweden—26.61.
Denmark—26.74.
Switzerland—19.22½.
Spain—12.23.
Greece—1.29⅝.
Poland—11.26.
Czechoslovakia—2.98½.
Jugoslavia—1.76⅝.
Austria—14.00⅝.
Rumania—.59⅝.
Argentina—32.37½.
Brazil—11.65.
Tokio—46.30
Shanghai—45.12.
Montreal—99.37½.

STERLING EXCHANGE

NEW YORK, May 17.—Demand 485 13-16; cables 485 21-22; sixty-day bills on banks 483 11-16.

(Branson, Brown & Co., Ltd.)
(All Fractions in Eighths)

	High	Low	Close
Alleghany Corpn.	28-5	28	28-4
Allied Chem.	312	310	310
Amerada Corpn.	25	24-2	24-2
Am. Can.	145-2	144-4	144-4
Am. Car & Fdy.	55	53-1	53-1
Am. For. Power	65	64	64-2
American Ice	39-3	38-6	38-6
Am. Locomotive	64-4	64-1	64-4
Am. Smelters	70-3	70	70-2
Am. Steel Fdy.	43	43	43
Am. Sugar	62	61-2	61-2
Am. Sum. Tob.	15-2	15-2	15-2
Am. Tel. & Tel.	247	246	246-4
Am. Woolens	12 6	12 6	12-6
Anaconda	61	60-6	60-6
Armour A	7-3	6-2	7
Asso'd Dry Goods	45-5	45-2	45-2
Atlantic Gulf	61-4	61-4	61-4
Atlantic Refinery	42-5	42	42-2
Atchison	228	227-4	227-4
Auburn Motors	166	165	165
Baltimore & Ohio	116	115	116
Bangor & Ar'st'k	79	78-2	78-2
Bethlehem Steel	96-4	95-2	96-2
Borch Magneto	39-8	39-6	39-8
Brooklyn Manhat	71	70	70
California Pack'g	63	63-2	62-2
Calumet & Aris.	63	63	62
Calume & Hecla	20-3	20	20
Can. Dry Ging. Ale	87	85-6	86-7
Can. Pacific	306	306-2	306
Cerro De Pasco	56	56	56
Chesap'ke & Ohio	216	213	215
Chi. Gt. Western	16-1	15-4	15-6
Chi. Mil. & St. P	23	21-7	21-7
Chi. & Northwest	63-4	62-4	63-4
Chi. R.I. & Pac.	113-7	112	113
Chrysler Motor	34-4	34-1	34-3
Cities Service	37	36-5	37
Coca Cola	187	185	185-4
Consolem-Nairn	16	15-3	15-7
Col. Fuel & Iron	63-4	62	62-2
Columbia Gas	66-2	65-7	65-7
Col. Graph'one Co.	28	27-5	27-6
Cons Gas	129-4	128-5	129-7
Cont. Motor	5-5	5-2	5-3
Corn Products	104-7	104-7	104-7
Crucible Steel	76-2	76-2	76-2
Curtiss-Wright	11-3	11-3	11-4
Davison Chemical	37	36-6	36-6
Dupont Pow'der	129-2	129	129
Eastman Kodak	246	246	246
Elec. Power	68-7	68-1	68-1
Elec. Storage Batt.	69-1	67-6	67-6
Enclin'rs P'b. S'rv.	62	62	63
Erie	46-6	46-4	46-6
Fox Film "A"	52-6	51-7	51-7
Freeport, Texas	48-4	48-4	48-4
Gardner Motor	4-1	4-1	4-1
General Am. Tank	106-3	105-4	105-4
General Asphalt	58-1	53-1	56-1
Gen. Electric	64-2	63-4	33-4
Gen Food	56-6	56-4	56-4
Gen. Motors	48	47-6	47-6
Gen. Ry. Signal	94	94	94
Gold Dust	45-2	45	45
Goodrich Rubber	42-4	42-3	42-4
Granby	32-4	32-4	32-4
Great North. Ore	21-2	21-2	21-2
Great North. pfd.	91-7	91-7	91-7
Grigsy-Grunow	21-2	20-3	20-3
Gulf States Steel	56	56	56
Houston Oil	102-6	102	102-4
Howe Sound	32-4	32	32
Hudson Motor	43	42-4	42-4
Hupp Motors	19-2	16	18
Illinois Central	128-4	128-4	128-4
Inspiration	19-7	19-2	19-2
Intl. Cement	67-2	67-6	67-6
Int. Comb. Eng.	10	10	10
Int'l Harvester	107-3	106-7	106-7
Int'l. Match pfd.	62-5	62-4	62-4
Int'l. Paper	76-6	76-2	76-2
Int. Nickel	33-1	33-7	33
Int. Tel. & Tel	64-7	64-1	64-1
John Manville	110-4	110-4	110-4
Kan. City South	72	72	72
Kelvinator	25-3	25	25
Kennecott Copper	172-7	172	172-5
Kolster Radio	5-6	5-2	5-2
Louis & Nash	134	132	132
Mack Truck	66	66	66
Marlin-Rockwell	51-2	51-2	51-2
Mont. Seaboard	28-6	28-1	28-2
Mid. Cont'nt Pete.	38	37-4	37-4
Miss Pacific	64-3	63	63
Montgomery Ward	44-4	43-7	44-2
Nash Motors	42-5	42-4	42-4
National Biscuit	86-1	85-4	86-1
Natl. Cash Reg.	56-2	55-4	55-4
Natl. Dairy Prod	56-1	55-5	56-5
Natl. P'r & Light	47-6	47-2	47-2
Nevada Cons.	21-3	21	21-2
N.Y. Air Brake	41-4	41-4	41-4
Norfolk & West	225	226	226
North American	118-6	118	116
Northern Pacific	83	83	83
N.Y. Central	177-3	176-4	177
N.Y. N.H. & Hart	118-4	117	117-6
N.Y. Ont. & West	14	14	14
Packard Motor	17-6	17-4	17-4
Pan American B	65-5	65-2	65-2
Paramount Publix	69-3	68-6	68-6
Pathe, Common	6-5	6-4	6-5
Pennsylvania R.R.	79	78-2	78-2
Penn Dixie Cattle	130	130	130
Phillips Pete.	29-5	29-2	29-2
Producers & Ref.	8-5	8-4	8-4
Public Ser. of N.J.	117-3	115-6	115-6
Pullman Co	77-4	77-1	77-2
Radio Corp'n	51	50	50-2
Radio-Keith-Orph.	44-5	44	44-1
Reading	115	115	115
Reo Motors	11-1	11-1	11-1
Rep. Iron & Steel	55-2	55-2	55-2
Royal Dutch	53-3	53-1	53-1
Schulte	6-4	5-4	5-4
Sears Roebuck	86-6	86-1	86-4
Shell Union	23	21-6	21-7
Simmons Co.	41-5	40-4	41-2
Sinclair Cons.	27-7	27-4	27-4
S. Cal. Edison	67-2	66-4	67-2
Southern Pac.	121-6	121-6	121-6
Southern Railway	114-6	114-1	114-1
Standard Brand	23-5	23-2	23-4
Standard Gas	118	117	117-7
Standard Oil Cal.	70-1	70	70-1
Standard Oil N.J.	79-4	79	79
Standard Oil, N.Y.	36-3	36-3	36-5
Stewart Warner	28	28	28
St. Louis & San.	116	116	116
Studebaker	36-1	36-1	36-1
Texas Co	57-6	57-4	57-6
Texas Gulf Sulphur	60-4	60-1	60-1
Timken Roller	78	78	78
Tobacco Prod	4	4	4
Union Oil of Calif.	45-2	45-2	45-2
Union Pacific	226-7	226-7	226-7
United Gas (Tex)	38-7	38	38
U.S. Cast I. Pipe	33-7	33	33
U.S. Ind. Alco	63	62-2	62-4
U.S. Rubber	29-2	28-4	28-4
U.S. Steel	172-7	172	172-5
Underwood Typ.	111	110-2	110-4
Union Carbide	86-3	85-5	85-6
United Corp'n	46-7	46-3	46-4
Util. P'w'r & Light	41	40-4	40-4
Vanadium	118-6	115-3	118-3
Wabash	52-4	51-6	52-4
Warner Bros. Pict.	64-4	63-4	63-5
Warren Bros. Pav'g	57-6	56-4	57-4
Westing Air Br'ks	43-1	42	42
Westing. Elec.	176	177	177-6
Willys Overland	7-6	7-4	7-4
Woolworth	62	62-4	62-4
Yale Towne	50-2	50-2	50-2
Youngs Sh. & Tu.	118	118	113
Yel. Trk & Coach	27-4	27-1	27-2

VICTORY AND WAR LOANS

VICTORY LOAN, 4¾%

Interest due—	Buy	Sell
1933, 1st May & Nov.	102.20	102.70
1937, 1st June & Dec.	106.00	106.50

WAR LOAN, 5%—TAX FREE

1931, 1st April & Oct.	100.10	100.60
1937, 1st Mar. & Sept.	102.40	102.90

(Payable New York)

VICTORY LOAN, 4¾%—TAX FREE

1933, 1st May & Nov.	101.00	101.50
1936, 1st May & Nov.	101.75	102.25

DOMINION LOAN

1943, 15th April & Oct., 5%	101.50	102.00
1940, 1st Mar. & Sept., 4½%	97.50	98.00
1944, 15th April & Oct., 4½%	97.20	97.70
1946, 1st Feb. & Aug., 4½%	97.50	98.00

Add accrued interest to date.

1937, 187 days, 2.818 per $100.
1933, 1933, 1934, 16 days, .241 per $100.
1943, 32 days, .488 per $100.
1944, 32 days, .364 per $100.
1946, 105 days, 1.294 per $100.

Brokerage rate on Victory and War Loans, ¼ of 1%.

MORTGAGES

Well placed Mortgages are a safe and sound Investment.
You may have money earning only 3% or 4%.
Why not DOUBLE its earnings?
We have on hand a few very attractive Mortgages, ranging from $1,000 to $5,000, bearing 7½% and 8%, on new and modern dwellings.
Investors who are desirous of increasing their incomes, consistent with safety, should see us at once.

Our Mortgage Department is at your service at all times.

PEMBERTON & SON

78—Phones—388 Established 1887 625 Fort Street

Changes Should Be Considered Well

There is no longer the same tendency among investors to hold securities until maturity. On the other hand, changing from one issue to another should be done with caution.

Our advice to clients is to allow us to make regular analysis of their holdings so full advantage can be taken of changes in the market—perhaps the average income increased without accepting risk of principal.

We are glad to do this for anyone who cares to supply a detailed list of holdings.

PEMBERTON & SON
INVESTMENT BANKERS
Phone 344 Established 1887 1014 Broad St.

Our May 15 Bond List comprising

DEPENDABLE INVESTMENTS

is now ready for distribution. A copy will be gladly forwarded to you on request.

Business Established 1889 **A. E. Ames & Co.** LIMITED Phones 9860, 9861 and 9089

818-313 Belmont House, Victoria

Montreal New York Toronto Vancouver London, Eng.

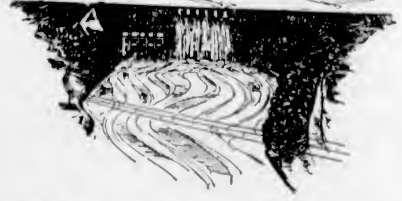

Calgary Power Company
Limited

5% First Mortgage Gold Bonds

Maturing April 1, 1960. Principal and interest payable in Canadian, United States or Sterling funds. Denominations $1,000 and $500.

The installed capacity of the Company's hydro-electric plants comprises more than 98% of the developed waterpower in Alberta, and its transmission system of 1,695 miles serves the most thickly populated section of the Province. Earnings for 1929, available for interest and depreciation, were 2.14 times the interest requirement of these bonds.

Price: 94 and interest, yielding about 5.40%

Descriptive circular on request

Royal Securities Corporation
Limited
703 Fort Street, Victoria

M.14

CHICAGO MART RATHER EASIER

With No Material Pressure Advance Follows—Buying Brought on by Weather Reports

ARGENTINE WEAKNESS INDUCES SELLING

(B.C. Bond Corporation, Ltd.)

CHICAGO, May 17.—Wheat market was slightly easier early, declining 1-2c. There was no material pressure on market, and an advance of around 1 1-2c from the low followed on buying induced by cold weather over the West, with sleet and snow at some points in Nebraska, and the traders were apprehensive over possible weather developments over Sunday.

Profit taking was responsible for a reaction from the outside figures. There was some selling of futures here, attributed to foreign account. Export demand active. Sales nearly 1,000,000 bushels Manitobas, the bulk of which was understood to have been sold by the Pool. This makes around 4,000,000 bushels of North American wheat sold in past three days.

Liverpool reported a cargo of 110,000 bushels. North Russian wheat sold to United Kingdom at equal to 112 1-2 per bushel. Private cables said weather conditions on continent were very favorable.

Condition of German wheat reported as highest in thirty years, with one exception. Liverpool closed 1-2 to 5-8d higher, while Buenos Aires was 3-4c lower. There was some local selling here on weakness in Argentine market. Free Press report was construed as favorable.

Corn was easy early and stronger later, due to unfavorable weather conditions, with frost reported over parts of Iowa last night. Forecast is for continued cool weather. Buenos Aires closed 1-4 to 3-4c lower. Oats were unsettled, but prices held within relatively narrow limits, following other grains. Trade in rye was not large and market was influenced mainly by action of wheat. Liverpool due 3-4 to 7-8 higher.

Wheat—	High	Low	Close
Dec.	114⅝	113⅞	112⅞
July	107¼	105½	106⅝ @ 106⅝
May	108½	105	106
Sept.	110½	108½	109½ @ 109⅝
Corn—			
Dec.	73	76⅝	77¼ @ 77½
July	62½	61½	61⅝ @ 62
May	61⅛	60¼	60½
Sept.	63⅝	32⅞	32⅞ @ 33⅛
Oats—			
July	42⅛	41⅞	41⅝ @ 42
May	42⅞	42⅛	42⅝
Sept.	41⅞	41¼	41⅞ @ 41¾
Rye—			
July	65⅞	64⅝	65¼
Sept.	69⅞	68½	69¼

INDEMNITIES FOR MONDAY

Wheat—	Bid	Offer
Dec.	112⅛	115⅛
July	105⅝	108⅛
Sept.	106⅝	111⅛
Corn—		
Dec.	76⅛	76
July	61⅞	62⅛
Sept.	62¼	64⅝

CASH CLOSES

Wheat—No. 2 R.S., 106½; 2 M., 103⅝. Corn—No. 3 M., 65⅞; 1 Y., 32 @ 32¼; 2 Y., 32 @ 33; 3 Y., 79¼ @ 32; 2 W., 35½. Oats—No. 2 W., 44 @ 44½; 3 W., 41½ @ 43.

Closing Grain Quotations

(B.C. Bond Corporation, Ltd.)

WINNIPEG

	Wheat	Oats	Rye	Flax
May	109⅞	52⅞	54½	226
July	111⅞	53	56¼	226
Oct.	114¼	49⅝	70⅝	201½

CHICAGO

	Wheat	Oats	Corn	Rye
May	106	42⅞	80¼	
July	108⅝	41⅛	81⅞	65½
Sept.	109½	41½	82½	69⅛
Dec.	114⅞	43⅝	77¼	73⅝

Money at Work
Earning—Saving—Investing

Some of them do not offer diversification.

Some investment trusts are really nothing but holding companies.

* * *

There are several different breeds of this new financial phenomenon, the investment trust. One kind has evolved from the trust department of some bank, and is very conservative. Another type is formed for the purpose of letting small investors in on the "ground floor" of speculative profits. And still another brand is really just a holding company within some industry.

Such companies are created to facilitate the buying and selling of companies within the industry, or to unite several companies under one management. They let the small investor in, to be sure, because they can use his money. But they do not offer him the advantages of diversification that the true investment trust gives to the small investor. He is really putting his money only into one big company in a single industry. It may be a sound company and a good industry, but the investor should know just what he is doing.

A better name for this type of investment trust would really be a "management trust."

(Copyright, 1930, Associated Editors, Inc.)

Strength to Be Continued Says Whitney

(Branson, Brown & Co., Ltd.)

NEW YORK, May 17.—Whitney, of the Wall Street Financial Bureau, says: While showing little of the spectacular type of advance which characterized the first three and a half months of the year, the market is, nevertheless, showing in its dullness a creeping strength, which clearly shows that there is no stock pressing for sale. While nothing radical one way or the other is undoubtedly what we are heading for, at least for the time being, I believe that on every dip accumulation is taking place on the part of those who are looking for a big market later on, and who are basing their views on what they see ahead for business, even though the evidences thereof are still a long way from becoming news.

Business has undoubtedly passed through its worst, and, as a matter of fact, I think we are now seeing the first real signs of improvement outside of Government statistics, etc., which have admittedly lacked the conviction or market stimulation of actual business reports themselves. If we cannot get actual reports of betterment, we can at least discover reasons for some apparently adverse situation, with the railroads a case in point. The fact that their expenditures from earnings, for equipment, additions and betterments, in the first quarter of almost a quarter of a billion represents an increase of almost one hundred million over the corresponding 1929 period, largely accounts for some of the seemingly poor reports you have been looking at so far this year. I believe many industrial reports can be rightly regarded in the same light.

In the rails, New York Central has made a bottom and turned for higher prices. Atchison is engaged in a new advance and innumerable other rails are gradually fitting into this picture. Chicago Great Western, pfd., should show an even more striking second quarter, but even a maintenance of its first quarter rate will show around $5 for the year. The tobacco industry continues to point towards increasing profits, and we think Lorillard at the present time is in the same position in that industry as Radio Keith was in its industry when attention was called to it in December.

Expect the Thermoid Company to start a move today which will show that recent rumors of consolidation in the asbestos field have some foundation. After a rather indifferent start in the first quarter, a rapid increase in production has quickly brought plants again to capacity and with last year's earnings at $3.57 paying a $2 dividend, and yielding 6 per cent at 30, see no reason why it should not be bought. Elsewhere continue to buy the previously recommended utilities, food products, stocks and oils.

Stocks and Bonds

(A. E. AMES & CO., VICTORIA)

TORONTO, May 17.—Quotations at 11 a.m., Eastern time.

	aBid	Asked
Abitibi Power & Papar pfd	63	..
Betsy Bros. com.	25½	27
Beatty Bros. pfd.	90	91
Bell Telephone	132½	..
Brazilian T.L. & P.	49½	..
B.A. Oil	26⅛	..
B.C. Packers	6	..
B.C. Power "A"	41½	..
Building Products "A"	24½	..
Canadian Bakeries "A"	26⅞	..
Canada Cypsum	22⅞	23
Can. Ind Alcohol "A"	8	..
Can. Hydro Electric	90⅞	..
Canadian Pacific (N.Y.)	206	..
City Dairy com.	59½	60
Cockshutt Plow	18⅞	..
Con. Smelters	248	..
Cosmos Imp. com.	12	15
Dominion Bridge	64⅛	..
Dominion Glass	115	..
Ford of Canada "A"	53½	..
Frost Steel & Wire com.	14½	15
General Steel Wares	17½	..
Hamilton Bridge	39	..
Hinde & Dauch com.	6⅛	..
Home Oil	6.85	7.00
Imperial Oil	25½	..
Intl. Nickel	33	..
Intl. Petroleum	21	21⅛
Intl. Utilities "A"	46	47
Lake of Woods com.	42½	..
Massey-Harris com.	33⅞	34
McColl Frontenac	38½	..
Montreal Power	135½	..
Noranda	29.50	29.75
Page-Hersey Tubes	95	..
Power Corpn.	82	..
Quebec Power	64	..
Riverside "A"	19	..
Service Station "A"	47½	47⅞
Service Station pfd "A"	105	..
Shawinigan W. & P.	78	..
Sherritt Gordon	1.70	..
Sudbury Basin	2.25	..
Ventures	1.44	1.45
Walkers G. & W.	12⅛	12¼
Western Steel Products	35	..
Western Steel Products	35	..
Winnipeg Elec. com.	44	..

NEW YORK CURB

(B.C. Bond Corporation, Ltd.)

	Close
Ass'd Gas & Elec.	38⅞
Amn. Maracaibo	4⅞
Amn. Solvents & Chem.	13⅞
Amn. Solvents pfd	28½
Amn. Super Power	34⅞
Avl. Corpn. of Indiana	2½
Amn. Cran. "B"	27⅞
Cities Service	35⅞
Cities Service Rites	1⅛
Detroit Aviation Corpn.	7⅞
Eisler Electric	16
Elec. Bond & Share	103
Engineers Gold	1⅛
Fokker Aero	34⅞
Ford Motors, Canada	37⅞
Ford Motors, England	18⅞
Fox Theatres "A"	13⅞
Central States Electric	33⅞
Gotham Knitting	2⅞
Humble Oil	106½
United Founders	33
Avl. Corpn. of Dela.	40⅛
Cooper Bessemer	84⅞
Memphis Nat. Gas	19⅞
Intl. Utilities "B"	17⅞
Intl. Petroleum	21
Interstate Equities	11⅞
Niagara Hudson Power	21⅞
Shattuck Denn	5⅞
Standard Oil of Indiana	54⅞
Trans America Corpn. (new)	44⅞
United Gas, Texas	37⅞
Vacuum Oil	99⅞
Panroad	13⅞
N. Amer. Aviation	11⅞
Imperial Oil	26⅞
Midland Royalties pfd.	23
Midland Royalties com.	26
United Light & Power "A"	84⅞
Niles, Bement, Pond	32⅞
Arkansas Nat. Gas	12⅞
Pub. Util. Holding Corpn.	25
U.S. Elec. Power Corpn.	18⅞
Cord Corpn.	10⅞
United Gas pfd	86
Indian Territory Oil "A"	38⅞

VANCOUVER WHEAT

VANCOUVER, May 17.—Futures quotations, bid.

Wheat—	Open	High	Low	Close
May	109	109⅞	108	109⅞
July	111	111⅞	111	111⅞

Cash — No. 1 Northern, 108⅞; No. 2 Northern, 105⅞; No. 3 Northern, 102⅞; No. 4 wheat, 98⅞; No. 5 wheat, 95⅞; No. 6 wheat, 86⅞; feed, 31⅞.

WHEAT STEADY AT THE START

Moderate Advance Registered Early in Winnipeg Session Which Holds to Near Close

EUROPEAN STOCKS VANISHING FAST

(Branson, Brown & Co., Ltd.)

WINNIPEG, May 17. — Wheat prices were steady at the opening and showed some irregularity in the early trading, but at the end of the first hour had registered a moderate advance, and this was held onto till pretty well on to close.

Offerings were at no time pressing and came mostly from longs taking profits. There was, however, some buying attributed to seaboard interests and some short covering. It was reported that there was a good business worked in Manitobas for export, and some further sales were effected this morning.

The late news from Liverpool was a little bearish. Private cables stated that France, Russia, Argentina and the Canadian pool were offering wheat. Crop news in the American Southwest is not so favorable with rather spotted conditions noted by observers. In the Canadian West prospects are good with early sown wheat doing well and no lack of moisture to carry on with for some time. European news is still of a crying need for warm weather.

Stocks of wheat in European countries are fast disappearing. In Germany little native wheat is left and apparently Italy is also running short. Italy and Germany have both been good buyers of foreign wheat this week. France apparently still has some wheat for sale. Winnipeg futures closed 1 1-4 to 1 1-8 higher.

Coarse grain markets were firm and largely followed the trend of wheat. There was a fair business in oats with Eastern Canada again in the market for fair quantities, but there was very little doing in barley or rye.

Flax market was active and at times scored good gains with some buying by Eastern interests reported. Offerings continued on the light side.

Wheat—	High	Low	Close
May	109⅞	108⅛	109⅞
July	112	110⅞	111⅞
Oct.	114⅞	112	114⅛ @ 114⅞
Oats—			
May	52½	50⅞	52⅞
July	53	51⅛	53
Oct.	49⅛	48⅞	49⅛
Barley—			
May	46	45⅞	45⅞
Oct.	51@	51⅛	51⅞
July	47⅞	47⅞	47½
Flax—			
Oct.	206	200	201½
July	232	224	228

LIVERPOOL—Open, ⅛ up. Close, ½ to ⅞ up.

INDEMNITIES FOR MONDAY

Wheat—	Bid	Offer
July	110½	113⅞
Oct.	113⅞	115⅞

CASH CLOSES

Wheat—No. 1 Nor., 109⅞; 2 Nor., 107⅞; 3 Nor., 106⅛; 4 W., 101⅞; 5 W., 95½; 6, 76⅞; feed, 67⅞; track, 109⅞. Oats—No. 2 C.W., 52⅞; 3 C.W., 49⅞; extra No. 1 feed, 49⅞; 1 feed, 48½; 2 feed, 42⅞; rejected, 37⅞; track, 52⅞. Barley—No. 3 C.W., 45⅞; 4 C.W., 42½; track, 45⅞. Flax—No. 1 N.W.C., 228; 3 C.W., 222; 2 C.W., 186; track, 226. Rye—No. 1 C.W., 64½; 2 C.W., 64½; 3 C.W., 58½; rejected, 80; track, 64½.

Toronto Mines

(H. E. Hunnings & Co., Ltd.)

	Bid	Asked
Abana	.65	.70
Acona	.02	.02½
Amity	.03	.03½
Amulet	.77	.83
Arex	.06	.08
Arno	.03	.06½
Barry Hollinger	.15	.16
Base Metal	2.10	3.20
Bathurst	.02½	.02½
Bedford	.16½	.18
Bidgood	.02	.02⅞
Big Missouri	.63	.69
Bunker Hill Ex.	.01⅞	.02
Buckingham	.03⅞	.01½
Central Manitoba	.11	.12
Chem. Research	5.25	5.60
Clarico	.01	.02
Dome	8.60	9.00
Falconbridge	3.28	3.50
Goodfish	.04	.05
Graham Bousquet	.01¼	.01½
Granada	....	1.75
Grandview	....	.07
Hollinger	8.25	8.40
Howey	.92	.92
Hudson Bay	9.55	9.60
Intl. Nickel	32.00	32.25
Jackson Manion	.01⅞	.02
Kirkland Lake	.62	.64
Kootenay Flor.	.02	.02½
Lake Shore	22.25	22.50
Manitoba Basin	.05½	.06
Malartic	.02½	.03
McIntyre	18.50	18.75
Mining Corpn.	1.55	1.58
Murphy	.01⅞	.02½
Newbec	.08	.09½
Nipissing	1.46	1.53
Noranda	29.25	29.50
Pend Oreille	1.55	1.60
Peterson Cobalt	.10	.11
Premier	.83	.90
San Antonio	.25½	.28
Sherritt Gordon	1.85	1.90
Sisco	.24	.35
Sudbury Basin	2.25	..
Sylvanite	.45	.52
Teck Hughes	8.75	6.00
Towagamac	....	.07½
Treadwell Yukon	....	8.00
Ventures	1.44	1.50
Vipond	1.15	1.16
Wright Hargreaves	1.95	1.98
OILS		
Alax	1.83	1.74
Associated	.85	..
A.P. Cons.	1.31	1.34
Belmt	....	.26
Calmont	1.58	1.59
C. & E. Corporation	1.30	1.33
Dalhousie	1.27	1.31
Eastcrest	.34	.39
Home Oil	6.75	7.00
Imperial	25.23	25.75
Mayland	....	1.00
Merland	.21	.22
Norden	1.65	1.67
Starling Pacific	33½	.35
Southwest Pete	.40	..

B. C. Securities

(BRANSON, BROWN & CO., LTD.)

	Bid	Asked
B.C. Elec. 6% pfd	102.00	103.25
B.C. Tel. 3% pfd	102.75	104.00
Growers' Wine Co. com.	16.00	18.50
Growers' Wine Co. pfd	9.50	10.00
Isld. Tow & Boom 7% pfd	95.00	99.00
Pant'rim Dye Works 7% pfd.	93.00	95.00
Pant'rim Dye Works 7% com.	8.00	10.00
Sidney Roof & Paper 7% pfd	95.00	99.00
Van. I. Trans. 7% debs. 1942	95.50	100.00

Banish All Anxiety by Purchasing the Safest Security in the Dominion

We Recommend
DOMINION OF CANADA Long Term Bonds
To Yield 4.85%

BRANSON, BROWN & CO., LTD.

Central Bldg., Victoria, B. C. 540 Howe Street, Vancouver, B. C.
Also Courtenay and Nanaimo
Correspondents of Logan & Bryan
Members: B.C. Bond Dealers' Association, Vancouver Stock Exchange, Victoria Stock Exchange, Seattle Curb Exchange
Phones: 5600 5601 5602 5603
Direct Private Connections to All the Leading Eastern Exchanges

We Offer Subject:
NEW ISSUE

American Austin Car Co., Inc.

THREE-YEAR 7% CONVERTIBLE NOTES
With Common Stock Warrants

These notes are convertible into 125 shares common stock before May 1, 1931.

Contracts for sale of more than 151,000 cars have been approved—to be sold at less than $450, F.O.B. Factory.

Shipment of cars is scheduled to begin May 30.

PRICE $100—YIELDING 7%

DETAILS ON REQUEST

CHRISTY, HALL & CO., LTD.
INVESTMENT BANKERS
Christy Hall Building, 640 Fort St. Telephones, 375, 376, 523

WE OWN AND OFFER:

City of Edmonton
$120,000

Roman Catholic Separate School District No. 7
40-Year 5

YOUR VALUABLES

Fire, theft and carelessness—all have your valuables at their mercy.

A safety deposit box costs so little that no one need take the risk of losing bonds, stock certificates, contracts, wills or other valuable papers.

Ask us about this service.

THE DOMINION BANK

VICTORIA BRANCH
J. R. SCOBY, MANAGER

827

FINANCE - COMMERCE - MARKETS

AMALGAMATION OF OLD FIRMS IS ANNOUNCED

Insurance, Real Estate, Mortgage and Rental Departments Included in Merger

KER & STEPHENSON IS NEW FIRM NAME

It is announced that Brett & Ker, Ltd., and Robert S. Day & Son, Ltd., are merging their insurance, real estate, mortgage and rental departments from Monday, June 2, under the name of Ker & Stephenson, Ltd. This will not in any way affect the other financial interests of Brett & Ker, Ltd., which will be continued under the same name, nor the up-Island and Mainland insurance business of Robert S. Day & Son, Ltd., which will be continued as at present through that firm's Vancouver office.

Brett & Ker, Ltd., was formed in 1919 when the late Mr. R. E. Brett, who had an old-established insurance business, was joined by his nephews, Messrs. R. H. B. Ker and B. Russell Ker. Robert S. Day & Son, Ltd., was founded by the late Mr. R. S. Day in 1893, and in recent years this firm has shown great expansion through the establishment of an office in Vancouver carrying on a large insurance business over the whole province of British Columbia. Mr. Brooke Stephenson, who has been managing the Victoria office of Robert S. Day & Son, Ltd., for a number of years and will now be with the new firm, gained his first experience in insurance under the late Mr. R. E. Brett before the war, and was again for a short time directly associated with him after the war until joining Robert S. Day & Son, Ltd.

The officers and directors of Ker & Stephenson, Ltd., will be: President, R. H. B. Ker; vice-president, Brooke Stephenson; directors, B. Russell Ker and William S. Day; secretary, James Ellis.

The office of the new firm will be at the corner of View and Government Streets, the same as at present occupied by Brett & Ker, Ltd., and by The Huron & Erie Mortgage Corporation and The Canada Trust Company. All the present insurance companies represented by both firms will be continued by Ker & Stephenson, Ltd., and are as follows: Guardian Assurance Company, Limited; Employers' Liability Assurance Corporation, Hartford Fire Insurance Company, Springfield Fire & Marine Insurance Company, North Empire Fire & Insurance Company, London & Lancashire Fire Ins. Company, Travelers' Fire Insurance Company, Canada Security Insurance Company, Guardian Insurance Company of Canada, British Empire Assurance Company, Prudential Assurance Company, Ltd.; United States Fidelity & Guaranty Company, Fidelity Insurance Company of Canada.

Through these companies the new firm will write all classes of fire, automobile and casualty business, also fidelity and surety bonds, as well as provide a first class marine insurance connection.

"She doesn't dress very modestly, lately."

"Of course not. She has lots of fine clothes."

CONSIDER THE YIELD

Some of the highest grade Industrial and Utility Bonds, with excellent earning records, are selling on a yield basis that makes them most attractive to the discriminating investor.

May We Advise You?

Correspondents: Laidlaw & Co., New York; Greenshields & Co., Montreal; Jas. Richardson & Sons, Winnipeg

220 TELEPHONE 221

R. P. Clark & Co. (Victoria) LIMITED

Arcade Building, 617 View Street
H. W. J. Paterson, Manager

Are experts expensive?

In the case of the administration of an estate, the reverse is true because the fee for an executor is fixed by the Court, and an experienced trust company receives the same fee as an individual.

Executorship of a Will calls for experience. Good intentions of individuals can never take the place of sound judgment.

A short talk with our officers about your wishes with respect to your estate should make a great difference to the future of your dependents. No obligation is involved.

The CANADA TRUST COMPANY
"Faithful, Permanent and Impartial"

Victoria Advisory Board
Sir Frank S. Barnard, Lindley Crease, K.C., R. H. B. Ker, J. E. Wilson
H. B. HUNTER, Manager
1103 Government Street Victoria, B.C.

MONTREAL STOCKS

(Branson, Brown & Co., Ltd.)
(All Fractions in Eighths)

	High	Low	Close
Alta. Pacific Grain	18-6	18-0	18-6
Abitibi	33	32	32
Asbestos	1-0	1-0	1-0
Atlantic Sugar	6	6	6
Ass. Breweries	15	15	15
B.A. Oil	36-4	36-4	36-4
Bell Telephone	153-4	153-4	152-4
Brazilian Trac.	49-5	49-1	49-1
B.C. Fish & Pack.	7-7	7-7	7-7
Brompton Paper	27	27	27
B.C. Power "A"	41-4	41	41-4
B.C. Power "B"	20	20	20
Can. Bronze	48	48	48
Can. Celanese com.	14	14	14
Can. Cement com.	18	18	18
Can. Car Fdr. com.	24-2	24	24
Canada Gypsum	22-4	22-4	22-4
Can. S.S., com.	17	17	17
Can. S.S., pfd.	67	67	67
Can. Ind. Alcohol	7	7	7
Gen. Steel Wares	11	10-4	10-4
Cerling Wire Co.	3-4	3-4	3-4
Cons. M. & S.	320	216	216
Dom. Bridge	64-4	64-4	64-4
Dom. Glass	118	115	115
Dom. Textile	69	68	69
Dryden Paper	10-1	10-1	10-1
Fraser Companies	13	13	13
Hiram Walker	12-4	12-1	12-4
Imperial Oil	26	25-4	25-4
Intl. Pete.	21	20-4	20-4
Massey Harris	34	33-2	33-3
McColl Frontenac	26-2	26-2	26-2
Montreal Power	136	135-2	135-2
National Breweries	33	32-7	32-7
Noranda	29-4	29	29
Page Hersey	65	64-4	65
Penmans, Ltd.	65	65	65
Power Corp'n.	32-4	62	62-4
Shawinigan	78	75-4	75-4
Steel of Can.	47-6	46	47-6
Winnipeg Elec.	44	44	44

ALL ISSUES RECORD BIG RECOVERIES

Not Yet, However, Fully Over Break of Over Fortnight Ago on Toronto Exchange

RECENT SLUMP PULLS THE INDEX LOWER

Some Chain Stores Show Good Performance — Canadian Oil Merits Draw Recognition

(Branson, Brown & Co., Ltd.)

TORONTO, May 17.—While robust recoveries were recorded in all Canadian stock markets during the past week, the list has not fully recovered from the break that set in over two weeks ago. Before the decline the price index pivoted for a considerable period around 111, according to the Financial News Bureau weighted index of twenty-five representative stocks on the Toronto and Montreal markets. The recent slump carried the index down to 97, from which it has recovered to 105 in Toronto and 103 in Montreal.

It is noteworthy that during the break at the end of April, liquidation was on a very small scale, as compared with the major break of last Autumn and trading recently has shown a tendency to dry up on any setbacks indicating that while there is no great incentive to buy, liquidation has been pretty well completed. City Dairy Company is the plum in the Canadian dairy industry that, doubtless, Borden Company would like to possess. Borden Company lately has acquired scores of going concerns in Canada and the United States.

Some investors evidently have taken cognizance of the fact that the Canadian Oil Companies, Limited, shares have merits. If normal allowance had been made for depreciation each year in the past few years instead of 40 per cent to 60 per cent appropriations from gross profits, earnings on the common would have been rather spectacular. This point should be taken into consideration in gauging the investment merits of this issue.

Some of the chain stores have performed well. Tip Top Tailors, which has a large chain of stores in addition to its huge manufacturing plant in Toronto, is reported to be on the verge of further expansion and its sales this year have risen so substantially that initiation of dividends on the common stock this midsummer appear pretty well assured. The recovery in Canada Dry, following the official report that sales of the company had shown marked improvement in April. The company's business season has begun.

WEEKLY RANGE CANADIAN STOCKS

(Branson, Brown & Co., Ltd.)

	High	Low
Abitibi	33¼	31½
Budd	35	20
Bell Telephone	153	151
Brazil	51½	48½
Brompton	29¼	24½
Dredge	33½	27
Cons. Bak	31½	30
City Dairy	65	55
Dominion Stores "C"	25	24
Famous Players	55½	52¾
Ford "A"	37½	35
Goodrear pfd.	107½	107
Gypsum	23¼	22¾
Massey Harris	34¼	32½
Page Hersey	65½	65
Walkers	13	11½
BANKS		
Commerce	258	257
Dominion	333	331
Imperial	242	240½
Montreal	308	305
Nova Scotia	324	322½
Royal	302	300
Toronto	250½	250
UNLISTED STOCKS		
B.A. Oil	16¼	19½
Int. Pets	27¾	21
Imperial Oil	26¼	25
Dist. Sea.	11¾	11
McColl	26¾	25¾
De Forest	10¾	9½
Power Corpn.	83½	82
Service Stations	48½	45
Can. Malting	20½	20
TORONTO MINES		
Ajax	170	143
Amulet	90	84
A.P. Cons.	140	134
Base Metals	325	265
Calmont	140	130
Dome	890	855
Falconbridge	375	340
Hollinger	650	635
Howey	93	68
Marland Oil	100	80
Lake Shore	2250	2235
McIntyre	1840	1815
Mining Corpn.	170	150
Nipissing	150	147
Noranda	2085	2025
Premier	90	80
Sherritt Gordon	194	185
Sudbury Basin	245	211
Teck Hughes	885	875
Treadwell	575	550
Vipond	118	102
Wright Hargreaves	199	193
UNLISTED		
Abana	40	36
Big Missouri	60	43
Calgary & Edmonton	140	135
Chem. Research	500	485
Hosts Oil	700	658
Hudson Bay	1025	855
Intl. Nickel	3500	3330
Pend Oreille	175	155
Ventures	151	132
Bwana	460	430
Dalhousie Oil	132	119

MONTREAL WEEKLY STOCK RANGE

(Branson, Brown & Co., Ltd.)

	High	Low
Abitibi Power & Paper	33¼	31
Asbestos	2	1¾
Alta. Pacific Cons.	18½	13½
B.C. Packers	7¾	7¾
Brompton Paper	29	24½
Bell Telephone	152	152
Can. Bronze	49	47
Can. Brewing	10	8¾
Can Car & Fdy.	35¾	34
Can. Car & Foundry pfd.	38	37
Can. Steamships pfd.	78	67½
Cockshutt Plow	18½	18½
Dryden Paper	10¼	10
Fraser Co.	15	14
Famous Players	58	54
General Steel Wares	12½	10¾
Chas. Gurd	41	38
Hamilton Bridge	21½	20¾
Intl. Nickel	35¼	32¾
Can. Industrial Alcohol	9	7¾
N.O. Power & Gas	42½	41
B.C. Power & Gas "B"	21	20
Cons. Mining & Smelting	232	216
Lake of the Woods	42	41

Montreal Light, H. & P.	123	123
McColl Frontenac	38¾	35
Massey Harris	34	33¼
Natl. Brewing	33½	30
Natl. Steel Car	66¼	62
Price Bros.	76	73
Power Corpn. of Canada	32¾	31½
Ottawa Power	64	63
Southern Canada Power	33¼	33
Shawinigan	76½	75
Sherwin Williams	36	35
Dominion Textile	71¼	69½
Winnipeg Railway	43	43
Steel of Canada	45½	44½
Steel of Canada pfd.	40	39
Brazilian Traction	51¼	48¾
Bank of Commerce	245	244
Bank of Montreal	306	305
Bank of Nova Scotia	324	323
Royal Bank of Canada	303	301¼

WEEKLY CURB RANGE

(Branson, Brown & Co., Ltd.)

	High	Low
Ass'd Breweries	16	15½
Home Oil	7.00	3.75
Hiram Walker	12	11¼
Int'l Utilities "B"	17	16
Imperial Oil	26½	24½
Imperial Tobacco	16½	16
Page Hersey	65¼	65
R. Mitchell	27½	27½

WEEK'S TRADE HIGHLY UNEVEN

NEW YORK, May 17.—The most notable features in the ordinary trade and industrial reports, says Bradstreet's Weekly Review, are "a maintenance of wholesale and jobbing trade at last week's moderate volume, a slight slowing up in retail buying, most market in country districts, where frequent rains or active Spring planting are outstanding features, and a further slight easing off in industrial, that is factory operations." The review of R. G. Dun & Company states that "with the month of May more than half over, the course of business remains highly uneven, and without really decisive trend as a whole. Gains and recessions in activity are interspersed in more than usual measure, the fall of commodity prices has not been definitely arrested, adjustment in production continue, and there are also evidences of the operations of other forces which are normal to a period of economic change."

Directors of the Bank for International Settlements were unable to finish the allotment of the $300,000,000 reparations bond issue yesterday because of resistance by Great Britain to taking an allotment of more than $25,000,000. Under the original plan Britain was to take $60,000,000, but that was later cut to $40,000,000. The British representative said yesterday that his country could not agree to place more than $25,000,000. The directors today fixed the interest rate on the loan at 5 1-2 per cent, and will determine the issue price at a later session.

The Bank of England sold 2,662,867 pounds of gold bars and received £1,000,000 from abroad.

New York cables opened in London at 485 31-32, Paris checks 123.86, Italy 92.68, Berlin 20.365.

Dow Jones' Averages—Thirty industrials, high 272.96, low 268.54, last 271.52, up 1.16; twenty rails, high 144.58, low 143.75, last 144.52, up .83; twenty utilities 192.28, unchanged; forty bonds 95.12, off .04.

SESSION ONE OF LITTLE ACTIVITY

General Firmness Apparent After Trading at New York Gets Well Under Way

(Branson, Brown & Co., Ltd.)

NEW YORK, May 17.—Today's session has been one of little activity, with the list showing no apparent trend. The opening sales displayed some mixed but minor changes, and after trading got well under way a general firmness was apparent.

A few features on the upside developed, such as Vanadium, Colorado Fuel, American Tobacco B, and Rossia Insurance, but they all apparently reflected professional operations, as there was nothing in news to account for their strength in contrast with the general dulness.

Taking the list by groups, the greatest firmness seemed to be shown by the rails and oils. The net results of the day were practically nil, although some weak-end evening up processes probably produced a majority of issues registering fractional declines in the final transactions. Little developed in the way of news, although the Dodge organization reported an increase in building operations for April over March, in thirty-seven states east of the Rockies.

Stewart-Warner also reported that its business just now is experiencing an encouraging pick-up. We believe that the process of business recovery is steadily going on and that the present is the time to acquire lines of the standard deflated shares for ultimate substantial profits.

FOREIGN BONDS

(Branson, Brown & Co., Ltd.)

	Bid	Asked
Antioquia 7's, 1845 "A"	84	84½
Argentine 6's, 1957	68½	69
Argentine 5's, 1959	68½	69½
Austrian 7's, 1943	104½	105½
Belgian 6's, 1955	102¾	103¼
Belgian 8's, 1955	112¾	113¾
Belgian 7's, 1956	104¾	105¾
Bolivia 8's, 1947	94¾	95¼
Brazil 6½'s, 1957	84½	85
Buenos Aires 7½'s, 1947	101¼	101¾
Chile 6's, 1960	81	81¼
Chile 7's, 1942	101	101½
Chile 6½'s, 1957	84¼	84¾
Costa Rica 7's, 1951	87½	88
Denmark 5½'s, 1955	100	100½
French 7's, 1949	117¾	117¾
French 7½'s, 1941	123¾	123¾
Fr. 88 7's	103¾	104¼
Finland 7's, 1956	100	100½
German 7's, 1949	104¾	104¾
Gree. 6's, 1954	98¾	99¼
Italy 7's, 1951	99¾	99¾
Peru 7's, 1957	88¾	87½
Japan 6½'s, 1954	103¾	103¾
Lyons 6's, 1924	103½	103½
MSS 6's, 1934	103¼	103¼
Nord 6½'s, 1950	104¾	104¾
Norway 6's, 1944	102½	102¾
Polish 6's, 1940	79½	80½
Paraguay 8's, 1958	103	103½
Reine 7's, 1943	107	107½
SBS 6's, 1934	102¼	100¾

Bank Stocks

(BRANSON, BROWN & CO., LTD.)

	Close
Chase	169½
Commerce	258
Dominion	340
First National	8,800
Montreal	306
National City	252½
Nova Scotia	321
Royal	301
Toronto	250

SLIGHT GAINS MADE IN OILS ON EXCHANGE

Four Issues Take Upward Turn, but Balance Little Changed With Trading Light at Vancouver

THREE MINING STOCKS BETTER

VANCOUVER, May 17.—Calmont, Dalhousie, C. & E. and Hargal made slight gains in the oil section on the Vancouver Exchange today. The balance were little changed, with trading light.

Crow's Nest Oil was off a fraction to .25 1-2. Nordon Corporation, which was listed today, sold at 1.65 even. Amalgamated sold in odd lots at from .27 1-2 to .30.

A.P. Con. ranged from 1.31 to 1.34, with the close at 1.32, down .01. Calmont held at from 1.60 to 1.62, closing at 1.61, up .02.

C. & E. gained a point to 1.34. Commonwealth sold at .37. Dalhousie was up .02 to 1.31.

Big Missouri, Premier and Grandview looked better in the mines. Big Missouri gained .02 1-2 to a high and close at .61. Premier was up .05 to .90. Grandview came back a point to 8 cents. George Copper dropped .10 to 1.35. Reeves sold at 50 cents softer.

MORNING SALES

Oils

Amalgamated—500 at 27½; 1,200 at .29, 300 at .28½; 1,000 at .29, 30 at .30.
A.P.C.—10 at 1.30; 100 at 1.31, 900 at 1.32; 200 at 1.32, 200 at 1.34.
Associated Oil—10 at .60.
Calmont—300 at 1.60; 1,000 at 1.61; 100 at 1.62; 100 at 1.63.
C. & E. Corporation—104 at 1.33; 500 at 1.34.
Commonwealth—600 at .37.
Dalhousie—200 at 1.31; 1,100 at 1.33.
Devonian—1,500 at .19.
Fabyen Pete—6,500 at .07.
Freehold—800 at .55.
Hargal—1,240 at .45.
Homestead—1 at .50.
Merland—200 at .21.
Mercury—300 at 1.32.
United Oil—500 at .47½; 700 at .48.
Vanelta—200 at .60.

Mines

Big Missouri—4,000 at .60, 3,500 at .61.
George Copper—100 at 1.35.
Georgia River—35 at .06.
Grandview—100 at .07; 4,000 at .08.
Montana Mines—300 at .35.
National Silver—50 at .03, 100 at .03½; 1,750 at .04.
Noble Five—300 at .11; 3,000 at .13.
Oreson Copper—3,100 at .11.
Pend Oreille—30 at 1.50.
Premier Gold—1,938 at .90; 30 at .92; 100 at .85.
Reeves-McDonald—2,300 at .50.
Snowflake—1,000 at .10½; 100 at .11.
Whitewater—1,000 at .85½.

Curb Exchange

Cork Province—500 at .02½.
L. & L.—3,100 at .02.
Lakeview—180 at .01.
Marmot Metals—200 at .01½.
Mohawk—3,000 at .01.
Rufus Argenta—200 at .04¼; 500 at .06.
Crow's Nest—3,000 at .25; 1,000 at .25½.
Nordon—100 at 1.65.

PRICES SLASHED BY OIL COMPANIES

Failure to Control Production Leads to Drastic Reductions

NEW YORK, May 17.—Petroleum circles were absorbed today with renewed price slashing in California and Pennsylvania in further efforts to force curtailment of production. After several ineffectual efforts to bring all of the smaller Santa Fe Springs producers in California into the agreement to restrict output to fifty-seven per cent of potential, the Standard Oil Company of California has cut prices for crude seventy-five to ninety cents a barrel, stating that present conditions do not justify prices which encourage over-production.

The South Penn Oil Company announced a further reduction of twenty-five cents a barrel in the price of Pennsylvania crude.

After a similar reduction on May 1, the cut is attributed to excessive production. Prices for Pennsylvania crude, used largely for high-grade lubricants, has been declining since July of last year, and the price now averages about $2.50 a barrel, against $4.10 a year ago.

The new cuts in crude prices are in contrast to firming tendencies in the gasoline markets. Oil circles here are inclined to regard them as due to isolated conditions. There has been no talk of a cut in Mid-Continent crude prices, since the upturn after the price-cutting war earlier in the year. In fact there has been considerable talk of further increases.

Calgary Oil Stocks

(H. E. Hummings & Co., Ltd.)

	High	Low	Close
Alta. P. Cons.	1.32	1.33	1.32
Calmont	1.60	1.56	1.60
Devonian	.16	.16	.19
East Crest	38½	39	38½
Freehold	55½	54½	54½
Hargal	.45	.44	.44
Homestead	.50	.50	.50
Illinois Alta.	18½	18½	18½
Madison	65½	65½	65½
McD. Sres. (exp.)	.17	.17	.17
McD. Sres. (new)	.64	.64	.64
Mercury	.34	.33	.33
Model	.22	.22	.22
Okalta, pew	.62	.50	.50
Richfield	15½	15½	15½
Royalite	28.00	27.50	27.50
Sunset Hill	.14	.14	.14
Sweenar	.39	.29	.38
United Oils	.47	45½	.47
Dallac	.34	.24	.24

	Bid	Asked
Associated Oil	.65	
British Dominion	.35	
C. & E. Corpn.	1.36	
Dalhousie	1.32	
Home Oil	6.75	7.00
McLeod	1.85	
Mid-West	.15	
Recent	.07	
Vulcan	.22	

SILVER MARKET

LONDON, May 17.—Bar silver, 19d per ounce.

AT NEW YORK

NEW YORK, May 17.—Bar silver, 40 3-4.

BOND MARKET IN HEALTHY CONDITION

Few Large Issues Floated—Investment Houses Shelves Clearing

(Branson, Brown & Co., Ltd.)

TORONTO, May 17.—Fundamentally, the Canadian bond market is in a healthy condition. Few large issues have been floated for some little time, and the period of quiet has enabled investment houses to clear shelves. Activity in the stock markets both in Canada and the United States has slackened materially and the outlook for the immediate future is for quiet markets. This, lends to the bond markets of both countries greater strength, as holders of investment funds, including individuals and financial institutions all are turning more to bonds.

A ready market exists for Canadian Government and larger municipal bonds in the United States, where they are highly regarded, because of the good security they offer and the relatively higher yields. New York bankers report that Canadian officials have kept well posted as to conditions in that market and have been careful, generally, to withhold fresh issues until previous issues were well distributed. Both in Canada and the United States financial institutions have been heavy buyers of bonds this year, large proportions of new issues having been absorbed by them before the offerings were made to the public.

TORONTO TRADE IS SPECIALIZED

SMALL GROUP OF TEN STOCKS BECOMES CENTRE OF ATTENTION

Lack of Interest General in High-Priced Stocks—Day's Prices Softer

(Miller, Court & Co., Ltd.)

TORONTO, May 17. — Shares trading on the Standard Stock and Mining Exchange yesterday was of a specialized nature. Speculators centred their attention on a group of less than ten stocks, and the sales in these accounted for more than half the entire day's business.

The general lack of interest in the high-priced stocks was a prominent feature of the market. Of the stocks that received the greatest trading attention, three were in the oils and two were listed among the golds; and of the total only two were quoted above par on the local board. International Nickel and Noranda fell to their lowest trading point for the year, and both closed unchanged in price. Prices for the day developed a softer tone with thirty-nine declines and twenty advances and twenty-three unchanged.

UNITED ELECTRIC AFTER EXPANSION

Offer Made to Columbia Gas and Electric—Small Dividends to Be Expected

(B.C. Bond Corporation, Ltd.)

NEW YORK, May 17.—Only a little while ago United Corporation offered to exchange its stock on a share for share basis with United Gas Improvement. This offer increased United' holding of United Gas Improvement by 1,400,000 shares. Its present holdings are approximately 27 per cent of the total United Gas Improvement stock, of which over 22,000,000 shares are outstanding. Now comes the offer to the Columbia Gas & Electric, and, if the anticipated amount is turned in, United Electric will own 36 per cent of Columbia Gas.

We understand that this will not be the final stage in the expansion policy of this corporation. In fact, we have it from reliable sources that an exchange offer will also be made to the holders of Consolidated Gas on a basis of two shares of United Common and two-thirds of a share of preferred for one share of Consolidated Gas of New York. It will take several months before the corporation will be ready for this step.

These plans show clearly just what the future of United Corporation is. Within two years this company will have either control, or at least working control, of Consolidated Gas of New York, Niagara Hudson, United Gas Improvement, Columbia Gas, and Commonwealth and Southern. By absorbing a few units of lesser importance United will have a working control of the entire gas and electric industry of the Eastern seaboard, and will also be strongly entrenched in the states immediately adjoining this territory. In other words the future of United Corporation will be very similar to that of American Telephone.

For the time being the stock will pay but small dividends, but those who do not depend on an income will see remarkable appreciation in the value in United Corporation. Its nearby speculative possibilities are also attractive and commitments for a turn are recommended.

WESTINGHOUSE ELECTRIC

Westinghouse consolidated the gains made during the recovery in good shape and but little profit taking is looked for in this issue. On the whole Westinghouse Electric performed well since the break and we believe that the stock will not be long in resuming the advance which is expected to carry Westinghouse Electric to and above the high levels recorded a few weeks ago.

Though little talk is heard about a split-up, we understand that this will take place late in the Summer and before that the dividend will be increased. The let-up in industrial activity affected the electrical manufacturing industry to a much less extent than other enterprises, and the earnings for the first six months of Westinghouse should show up well. We advise purchases.

Every woman will be able to say she is in the early thirties for some years to come.

Canadian Bonds

Approx. Yield		
4.90	Saskatchewan 5s	1944
5.05	British Columbia 6s	1941
5.25	City of Brandon 5s	1936
6 1/8	Cosmos Imperial Mills 6½s	1944
6.25	Alberta Pacific Grain 6s	1946

B. C. BOND CORP., LTD.

R. E. BOOKMAN, President
1124 Government St. Established 1901

FREEHOLD BUSY CLEANING HOLE

NO FOOTAGE MADE IN YESTERDAY'S OPERATIONS AT THE WELL

Diamond Drilling Ice Bridge at Calmont No. 1—Hargal Is Holding Interest

(Miller, Court & Co., Ltd.)

CALGARY, May 17.—No footage was made at Freehold No. 2 yesterday. Operators were engaged in cleaning the hole of broken limestone, apparently accumulating at the bottom from the action of heavy gas flow. There was an impression at the well side that another hard shell in the lime would be encountered when drilling resumed. Drilling will probably proceed as soon as possible. There was no material change in the gas flow on Friday.

Under the supervision of Gene Whinnen, whose name is associated with the satisfactory completion of other large Turner Valley producers, the diamond drill Friday bored 35 feet in the ice bridge that is holding the record gas flow at Calmont No. 1. Drilling stopped at nightfall and will be continued today, until the bridge, of unknown proportions, is penetrated. The top of the obstruction was struck yesterday at 640 feet down the well. Separators are ready to receive the production, although it is expected the well will blow broken lime for a period. In another location on Calmont's forty-acre lease in this area, No. 7 was making steady progress yesterday at 4,381 feet in the lower Kootenays. Operators anticipated striking the Home sands in the near future. No. 4 was making up drill rods, while No. 1, in centre of valley, was progressing with installation of oil circulating rotary with which the well will be completed in the limestone.

Opinion that Wellington has increased production to more than 200 barrels daily, was expressed last night by observers in the field. Substantial recovery has been made this week, despite the obstruction of jammed tools. Operators have not definitely decided whether to take the maximum production available at present or attempt to extricate the stuck tools.

Mercury No. 7 resumed drilling yesterday after a short delay, and was last reported making hole at about 6 feet in the limestone. Oil circulating rotary is being used. The well recently struck a porous streak about fifty feet below the top of the lime, from which a small gas flow was obtained. No. 3 was standing cemented at 150 feet in the lime. No. 5 was drilling at 3,060 feet.

Hargal well holds interest among Imperial's development operations. As the week closed the well was estimated to be within thirty feet of productive lime horizons.

WEEKLY SURVEY

CALGARY, May 17.—Imperial's weekly survey shows the wells as follows:

Preparations continuing at Royalite No. 19 for a blast of nitroglycerine to stimulate gas flow. This well, at 558 feet in the lime, was drilled with rotary and mud circulation, and is showing a small flow of gas at present.

S.W. Pete, drilling in limestone, was 232 feet from the top of the formation and making steady footage at a total depth of 5,710 feet.

Home No. 5 was making preparations to rig diamond drill with which to continue from the top of the lime.

Dalhousie No. 7, at 48 feet in the lime, was waiting for diamond drill equipment.

North West C. & E., Highwood structure, west of the Imperial Highwood, had resumed after standing cemented at the top of the lime for several days. At last report the bit was still piercing the cement plug at 3,530 feet, seventeen feet in the lime.

IRREGULARITY IN N.Y. BOND MARKET

NEW YORK, May 17.—Prices moved irregularly in the bond market today. Sales in investment issues were thin and trading was largely confined to convertibles, which held their ground. Fractional recessions were general in the investment group.

Baltimore & Ohio 4 1-2s, and Reading Coal & Iron 6s were firm.

Erie 5s and International Telephone 5s were among the strongest in the investment group; French 7s, Chile 6s of '62 were in moderate demand and moved up fractionally. United States Governments were quiet and unchanged.

KEEP YOUR MONEY IN B.C.

7% ON YOUR SAVINGS Guaranteed

All monies invested in first mortgages only on improved B.C. real estate

INTERMOUNTAIN BUILDING & LOAN ASSOCIATION OF CANADA

Room 209, Bank of Toronto Building
Victoria, B.C.
Also
STOCK EXCHANGE BUILDING
VANCOUVER, B.C.

MAIL THIS COUPON

To INTERMOUNTAIN BUILDING & LOAN ASSOCIATION OF CANADA
Stock Exchange Building, Vancouver, B.C.

Send me particulars of your five plans for systematic saving

Name

Address

AUSTRALIA and NEW ZEALAND.

BANK OF NEW SOUTH WALES.

(ESTABLISHED 1817.) ($5=£1)

Paid-up Capital	$37,500,000.00
Reserve Fund	30,750,000.00
Reserve Liability of Proprietors	37,500,000.00
	$105,750,000.00
Aggregate Assets 30th Sept., 1929	$454,081,456.88

A. C. DAVIDSON, General Manager.

500 BRANCHES and AGENCIES in the Australian States, New Zealand, Fiji, Papua (Mandated Territory of New Guinea), and London. The Bank transacts every description of Australasian Banking Business. Wool and other Produce Credits arranged.

Head Office: GEORGE STREET, SYDNEY. London Office: 29, THREADNEEDLE STREET, E.C. 2.

Agents: Bank of Montreal; Royal Bank of Canada.

LIVE IN THE UPLANDS

This beautiful home district is entirely in a class by itself—superb scenery, desirable exclusiveness, artistically planned, moderate prices.

Apply

B.C. Land & Investment Agency, Ltd.

922 Government St.

Jim the Conqueror

By PETER B. KYNE

Copyright, 1930, by North American Newspaper Alliance, Inc.

CHAPTER XX

"You are fond of music?" Don Jaime queried. Roberta nodded and he tossed a quick order in Spanish to one of his dusky maids.

"Going to turn on the radio," the girl thought. "Why does he do it? It spoils everything."

Again she had evidence of the fact that, whether she wanted to or not, she was destined to tune in with this man's peculiar personality. "Not the radio, senorita, nor yet the victrola," he said gently. "I prefer the music of my people."

From behind the climbing passion vines on the gallery across the patio a guitar was strummed; Roberta heard the mellow notes of a harp as unseen fingers ran the scale. Then a girl's voice—without much volume, but wondrously sweet and sympathetic—commenced to sing "La Golondrina."

"When I am unhappy," Don Jaime explained, "they sing that sad song to me and make me unhappier."

"Why don't you have them sing something joyful. They will sing whatever you desire, I take it?"

"My dear Miss Antrim, no Higgins wants to be made happy when he's unhappy. It's like enjoying poor health. We must feed our racial melancholy."

"You incorrigible Celt! Are these professional entertainers brought out from Los Algodones?"

"No, they're part of the ranch assets. That harp has been in our family since the first Higgins emigrated to Madrid. Carmen Caraveo, my riding boss' daughter, yearned to play it, so I sent her to El Paso for six months to get the hang of it. After that she had to figure it out for herself. She'd never do for the Metropolitan Opera, of course, but she's pretty good for this corner of Texas. When she has finished singing 'La Golondrina' to her own accompaniment her sister Conchita will strum a wicked guitar and sing 'El Cielo'—Hello, bub, you getting sleepy? Tired after your long ride today, eh? I told you so."

Robbie had left his chair and climbed up into Don Jaime's lap; his thin little arm around the brown, powerful neck, his head cuddled under the big square chin. Don Jaime held him close with his left arm, and Roberta noticed that with his right hand he gently massaged the atrophied muscles of the boy's left leg.

The purple shadows crept over the patio, the music sobbed and mourned behind the passion vines, and the saddle-colored maid came out with some meat scraps on a plate and set them on a table beside her master, who whistled shrilly, whereupon two English setters crashed the screen door leading to the gallery and came leaping to accept, in the polite manner of their breed, the meat scraps Don Jaime fed them; retiring, when the meal was finished, to a discreet distance, where they sat and gazed at their master with love in their lambent brown eyes.

Presently Don Jaime shook Robbie gently. "Come, son," he said softly. "Say your prayers—in Spanish, as I have taught you. Nuestro padre——"

The sleepy voice spoke haltingly the unfamiliar words, the man prompting him from time to time. When the prayer was finished he rose and, with the boy in his arms, stooped over Mrs. Ganby that she might kiss her son good night. Then he passed around the table to Roberta's chair. "Innocence and helplessness," Roberta heard him murmur. "Who could not love it?" He stooped over her and lowered the boy until the childish lips brushed her cheek; then he bore the lad off to bed.

The two women exchanged glances, the mother's eyes were moist. "That is the Latin in him, Miss Antrim. He's not afraid to demonstrate his affection. What a pity he hasn't a son of his own to waste the thrills of his big boy's heart on!"

Roberta did not answer. She was thinking of a remark that Crooked Bill had once made in her presence. "When children and dogs love a man a woman is usually safe with him." She wondered now if Glenn Hackett loved children and dogs and decided presently that he would love his own children, if and when he had them, but that he would not be interested in dogs or human beings beneath him in the social scale. And she thought of Julio Ortiz, with a bullet through his belly, dying in a border foray for Don Jaime Miguel Higuenes, filled with pride in his sacrifice, solaced at the last by that perfect touch of democracy which had decreed that he should perish in his master's arms.

"He is a strange man, Mrs. Ganby," she declared at last. "I have never met his kind before. I do not know what to make of him—whether to like or dislike him, to fear him or to trust him. He killed my uncle and then, masquerading under the name of Jim Higgins he induced me to accept the hospitality of Jaime Higuenes. Where I come from one doesn't do that sort of thing, you know."

"Don Jaime is a free soul. He does as he pleases."

"How long have you known him, Mrs. Ganby?"

"Since three days after he killed your uncle. I am a trained nurse and I came down here to tend his wounds, although he would have recovered without my aid, for he is as healthy as a horse. Later he asked me to be his housekeeper, but since he does not appear to regard me as a servant, I imagine I am a sort of paid hostess. I think he had a hope that you might visit the ranch some day, and of course, you would never have visited it unless he had a duenna here. He is very punctilious in matters of social propriety."

"And Robbie?"

"When he discovered I had a little crippled son he sent his general manager to El Paso to bring the boy here. He knew I'd want him with me, of course."

"I understand. Innocence and helplessness. Of course, his heart went out to Robbie."

"Children understand, Miss Antrim. I think Don Jaime is a man who likes a fight. He is tremendously interested in that atrophied leg of Robbie's. Lately he has started massaging it, stretching it, studying it. He has been sending for medical treatises on infantile paralysis and talks of sending Robbie east to be treated."

"Apparently he has a mania for making people happy."

"He says money is round and made to roll."

Further confidences were interrupted by the return of the host. He called something in Spanish to the singers and presently one came and handed him her guitar, received the thanks of her audience and departed covered with embarrassment.

"Now, then," quoth Don Jaime, "We'll have a little old Anglo-Saxon minstrelsy from the boss himself." He smote the strings with a firm, assured hand, and in a perfectly thunderous basso began "The Yellow Rose of Texas." To his great delight Roberta joined in the song. He cocked one lazy eye at her inquiringly; at a half-rest in the music he demanded:

"How come?"

"Uncle Bill," she replied, and he nodded comprehension. Yes, of course, Uncle Bill would know that one. But Don Jaime played now while Roberta sang; he drew Robbie's vacant chair toward him with one foot, swung his legs up on to it and settled back for a good evening of music.

The song ended and Don Jaime looked up, a fleeting gleam of sadness, of resignation in the lazy eyes.

"Now that you have made up your mind not to dislike me or the task of trying to like me, I have a confession to make."

"I'll try to bear up under it."

"A few days after I shot it out with your uncle, his man, Bill Dingle and five others came over here with the intention of doing me great bodily harm—lynching me to one of the cross-pieces in that heavy trellis in the grape arbor yonder, as a matter of fact. I captured Dingle and his idiots and confined them in my private bastile here for thirty days. Before turning them loose I had my foreman flog them all."

"Oh, Jaime!"

"That's the sort of bad egg I am, senorita. That's why I was wearing two guns today. By the way, can you sing Gounod's 'Ave Maria'?"

"Why, yes!" she answered a little breathlessly.

"Oh, grand, wonderful! Let's go inside and practice it with a piano accompaniment. I want you to sing it at mass tomorrow for my people. You will, of course. I know you will. But first send your telegrams. The office in Los Algodones will soon be closing."

(To Be Continued)

Burgess Bedtime Stories

The Ducklings Get a Great Scare

By THORNTON W. BURGESS

No stranger trust; you'll likely rue,
Your friendly action if you do.
—Old Mother Nature.

Grandfather Frog sat on his big, green lily-pad in the Smiling Pool. His big goggly eyes seemed to be half closed. Not even when a foolish green fly came past did those eyes open. Grandfather Frog looked as if he were taking a sun nap. Not far away Mrs. Quack and all the baby Quacks were very busy getting something to eat. Grandfather Frog could get glimpses of them now and then when they would come out from behind little tussocks of grass or bulrushes, but when he couldn't see them he could hear them. He didn't seem to be in the least interested in them, but in reality he was.

Grandfather Frog sat still and said nothing

By and by Mrs. Quack led all the baby Quacks—nine of them—out into the open water of the Smiling Pool. Such a good time as they had then! They ducked their heads under water and flapped their tiny wings just as they had seen their mother flap her big wings, and swam round and round, having a lovely time. Meanwhile, Mrs. Quack, after locking in all directions to see that none of the Hawk family was in sight, nor Billy Mink, nor Reddy Fox, nor Snapper the Snapping Turtle, swam over to get some corn, where Farmer Brown's Boy had thrown it in the Smiling Pool. It was her usual feeding place and it was near where Grandfather Frog was sitting.

Now, Mrs. Quack was very hungry. Despite her watchfulness she failed to notice Grandfather Frog. Perhaps that was because he didn't move and his coat was so much the color of the green things around. Had she noticed it she would have warned the babies to keep away from there. But she didn't notice and presently she was very busy tipping up and standing on her head in the water, while she picked up that delicious yellow corn on the bottom. Each time when she righted herself she took a hasty look at the babies to make quite sure that they were safe. Then down she would go again.

Now, right there the water was too deep for the babies to tip up and reach the bottom. Besides, they were not hungry now, anyway. So they just played around. By and by one of them by chance discovered Grandfather Frog. Grandfather Frog had moved ever so little. Right away the babies gathered around at a safe distance, to stare at this curious old fellow. They had already seen some little frogs, but never had they seen one as big as Grandfather Frog, and they didn't know what to make of it.

Grandfather Frog sat still and said nothing. He didn't even blink an eye. But, inside, Grandfather Frog was feeling very good. He had made up his mind he was going to have one of those ducklings. They were a trifle big, to be sure, but Grandfather Frog never hesitates because of size. More than once he has swallowed a fish so big that the tail would remain sticking out of his mouth for some time. So Grandfather Frog had no intention of allowing size to interfere with his appetite, so long as there was any chance at all of swallowing what he caught.

Little by little the baby Quacks now drifted in nearer and nearer to where Grandfather Frog sat. All the time they were staring at him and wondering who he was and what he was. They couldn't understand him at all. They were not afraid, because there was nothing to give them fear. They hadn't been warned against Grandfather Frog. So they just drifted nearer and nearer and Grandfather Frog grew more and more excited. But he didn't show that excitement. Meanwhile, he kept a watchful eye on Mother Quack. At last he saw her start to swim over to see what the babies were looking at. He knew then that he must act quickly. He did. He made a lunge at the nearest baby and just barely missed it. But such a fright as all those babies had when Grandfather Frog so abruptly came to life! How they paddled for Mother! And how Mother swam to meet them! As for Grandfather Frog he dived down to the bottom of the pond and disappeared in the mud.

(Copyright, 1930, T. W. Burgess)

The next story: "Peter Rabbit Is Made Happy."

Clean-Up Week

May 17-24

We'll Pay You to

CLEAN UP

Your used Victor Records

Make your general clean-up earn you money. Bring in those old Victor Records and we'll allow you 10 cents each against each new one. That means you can get a new Victor Record for only 55 cents. Clean up!

DAVID SPENCER LIMITED

MUSIC DEPARTMENT

C. Heaton, Manager

High Fashion for Summer

Very Special Purchase of Dress and Novelty

Coats

The Coats Are Made of Imported French Materials, Fine Gabardine, Tricotine, Broadcloths, Poiret Twill and Charmeen

They are made in the smartest straight-line, wrappy and semi-fitting styles, featuring shoulder or back capes. Some have fur-trimmed collars, some with satin collars and several with scarf collars of self material. Shades are green, blonde, blue, sand, grey, navy and black. Sizes 14 to 47. On sale for

$23.00, $28.00 and $33.00

—Mantle Dept., 1st Floor

Girls' Dainty Frocks of Crepe de Chine

Sleeveless Party Frocks of pastel-tinted crepe de Chine, for little girls of 2 to 6 years; trimmed with picoted frills and satin ribbon rosettes. In canary, salmon, pink, reseda and blue.

$3.75 Each

Crepe de Chine Dresses in lovely tints of blue, yellow, green, peach and pink. Sleeveless styles trimmed with tucks or frills. Sizes 8 to 14 years.

$4.75 Each

A special showing of Afternoon Dresses with long sleeves and frilly collars; long-waisted effects with frills or shirring. In shades of royal blue, old rose and scarlet. Sizes 8 to 14 years.

$6.75 Each

—Children's Wear, 1st Floor

Smart White Shoes for Summer

Present indications point to a big season in white footwear. We can show you twenty different styles in White Kid Shoes, in all of which we have complete stocks of sizes and widths. Clever and distinctive styles by Peacock, Beaubien, Pedigo and Stylecrest.

$5.00 to $13.50 a Pair

—Women's Shoes, 1st Floor

Dainty Rayon Lingerie

Princess Slips in runproof rayon silk in delicate shades of pink, peach, Nile, orchid and white. Small, medium and large sizes. Each $1.95

Pettinicks of runproof rayon silk, in white, peach, pink, Nile and orchid. A garment $2.19

—Whitewear, 1st Floor

Girls' Velvet Skirts, $2.95

Velvet Skirts made on waistband and shown in shades of wine, brown and navy. Sizes 12, 14 and 16 years.

—Children's Wear, 1st Floor

Beautiful Millinery For Warmer Days

Large Ballibuntl and Bakou Hats in semi-tailored styles, but quite suitable to wear with printed georgette or tussore silk frocks, suits, etc.

$13.50 to $21.00 Each

Catalina Hats

Each creation is refreshing and distinctive, and the prices are very tempting.

Straws - $11.50

Felts - - $10.00

—Millinery, 1st Floor

Smart Stockings in Summertime Shades

Corticelli Service-Weight Silk Stockings, silk to the welt, full fashioned with narrowed ankles and widened hemmed tops. Newest shades. Sizes 8½ to 10½. A pair $1.95

Corticelli Chiffon Hose, full fashioned with slendo heels and silk to top, reinforced inside for garter. Shades to blend with every costume. Sizes 8½ to 10½. A pair $1.95

Corticelli Chiffon Hose with pine tree heels; clear texture silk to top; well reinforced. Shades parchment, nude, chaire, ashes of roses, Tecumseh, shadow, blue fox and gunmetal $2.50

Corticelli Extra Sheer Chiffon Hose, exquisitely fine, free from streaks and silk to top; finished with picot edge; silk reinforcement in feet. New shades. Sizes 8½ to 10. A pair $3.50

—Hosiery, Main Floor

CHILDREN'S HOSIERY

"Bonnie Tot" Half and Three-Quarter Socks of silk reinforced inside with lisle; semi-fashioned, with ribbed turn-down tops. In pink, sky, mauve, yellow, peach, green, champagne, sand and white. Three-quarter length, sizes 7 to 10, a pair ..... 49¢

Half length, sizes 4 to 8½, a pair ..... 39¢

—Lower Main Floor

Rayon Bedspreads and Ensembles

We have just received a new shipment of Rayon Silk Bedspreads in all the newest designs and shades of rose, blue, green, gold, mauve and ivory. Single and double bed sizes. Priced from

$3.98 to $16.75 Each

The new Bedroom Ensembles, consisting of rayon silk bedspread and bolster.

$11.75 and $13.50 a Set

Sets consisting of rayon silk spread, bolster, one pair of curtains with vallance and tie-backs, and two dresser scarves.

$20.00 and $25.00 a Set

—Staples, Main Floor

Summer Scarves at Special Prices

Triangular Scarves in striking colors. Regular $1.98 for ..... 98¢

Triangular Scarves, in many new patterns and shades. Regular to $2.98 for $1.49

—Main Floor

Satin Princess Slips

Princess Slips of serviceable satin, in straight-line or princess effects. In white, pink, peach and black. Each $3.75

—Whitewear, 1st Floor

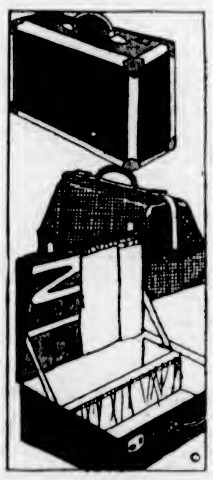

Suit Cases, Bags and Trunks

For Your Summer or Holiday Journey By Train or Boat

Your Every Need Supplied at a Moderate Price

Ladies' Overnight Cases with keratol-covered wood frame; 14 inch. Each $4.75

Ladies' Overnight Cases, light weight, with large pocket in lid. Black fancy grain; 18 inch. Each, $6.50

English Leather Attache Cases, with leather handles and safety side locks ..... $4.50 to $8.50

Ladies' Patent Leather Suit Cases, black with russet binding. Three sizes ..... $5.75, $6.25 and $6.75

Hat Boxes to match above cases, with hat pad and pocket; 18 inch ..... $4.25 and $4.95

Pullman Cases with tray, will take the place of small trunk; easy to handle; 26 and 28 inch ..... $13.50 and $14.75

Club Bags, leather lined; brown and black fancy grain; 18 inch. Each $8.95

Ladies' "Aeropack" Cases,

These practical, compact Cases are light in weight and of strong construction; carry conveniently five dresses, two hats, two pairs of shoes, two suits of pyjamas, two pairs of gloves, pair of slippers, 25 handkerchiefs, four changes of hose and lingerie, one small dressing case. Prices range up from $10.50

DAVID SPENCER LIMITED

Store Hours: 9 A.M. to 6 P.M.; Wednesday, 1 P.M.; Saturday, 6 P.M.—Phone 7800

Club Bags of smooth grain cowhide, leather lined, with large inside pocket, double handle and reinforced corners; black or brown; 18 inch. Priced at ..... $13.50 and $14.75

—Baggage, Lower Main Floor

SECOND NEWS SECTION

The Daily Colonist.

(ESTABLISHED 1858)

SECOND NEWS SECTION

NO. 136–SEVENTY-SECOND YEAR | VICTORIA, BRITISH COLUMBIA, SUNDAY, MAY 18, 1930

GALLANT FOX WINS KENTUCKY DERBY

Washington Strengthens Lead Over Philadelphia in American League

Senators Pound Out 16 to 5 Win Over A's; Yanks Trim Red Sox

Gehrig's Sixth Homer Helps Yankees to Nose Out Boston, 3-2—Braves Take Double-Header From Giants—Phillies Wallop Robins

AMERICAN LEAGUE

WASHINGTON, May 17.—Washington strengthened its hold on the leadership of the American League today, defeating Philadelphia 16 to 5, batting three pitchers freely for a total of fourteen hits.

	R.	R.	E.
Philadelphia	5	10	4
Washington	16	14	1

Batteries: Shores, Rommel, Mahaffey and Schang; Marberry, Thomas and Spencer.

Hits Homer With Three On

DETROIT, Mich., May 17.—The Detroit Tigers defeated St. Louis 12 to 7 today. Bob Fothergill hit a homer with the bases full.

	R.	H.	E.
St. Louis	7	10	3
Detroit	12	13	2

Batteries: Crowder, Stiely and Ferrell; Uhle and Hargraves.

White Sox Take Two

CHICAGO, May 17.—The White Sox took both games of a doubleheader from the Cleveland Indians today, winning 6 to 2 in the second after scoring a 4 to 1 victory in the opener. Ted Lyons gave five hits in the first game and Caraway, Blankenship and McKain worked in the second.

First game—	R.	H.	E.
Cleveland	1	5	2
Chicago	4	7	1

Batteries: Ferrell and P. Sewell; Lyons and Riddle.

Second game—	R.	H.	E.
Cleveland	2	3	3
Chicago	6	9	0

Batteries: Brown and L. Sewell; Caraway, Blankenship, McKain and Autrey.

Yanks Win in Ninth

BOSTON, May 17. — The New York Yankees pushed over a run in the ninth inning today on two singles and a walk to defeat the Red Sox 3 to 2 in a pitchers' battle between Ruffing and Gaston. Lou Gehrig hits his sixth home run of the season in the seventh to tie the score.

	R.	H.	E.
New York	3	7	3
Boston	2	10	1

Batteries: Ruffing and Dickey; Gaston and Berry, Heving.

NATIONAL LEAGUE

NEW YORK, May 17.—The Braves won both games of a double-hader from the New York Giants today by scores of 4 to 3. The first went ten innings. Walter Berger, of Boston, hit three home runs in the two games. Terry, Hogan and Ott got one each for New York.

First game—	R.	H.	E.
Boston	4	10	0
New York	3	8	1

Selbold and Spohrer; Pructtt, Fitzsimmons and O'Farrell.

Second game—	R.	H.	E.
Boston	4	8	0
New York	3	10	1

Batteries: R. Smith and Spohrer; Genewich, Johnson and Hogan.

Pirates Rebuke Reds

PITTSBURGH, May 17. — The Pittsburgh Pirates scored three runs in the eighth today to win from Cincinnati 7 to 5 after the Reds had taken the lead in their half of the same inning.

	R.	H.	E.
Cincinnati	5	11	1
Pittsburgh	7	12	2

Batteries: May, Donohue, Campbell and Sukeforth; Kremer, Swetonic and Bool.

Phillies Rough on Robins

PHILADELPHIA, May 17. — The Phillies slammed four Brooklyn pitchers for eighteen hits today to defeat the Robins 14 to 6. Davis, Philadelphia catcher, made five successive hits. Don Hurst hit a home run.

	R.	H.	E.
Brooklyn	6	16	2
Philadelphia	14	18	0

Batteries: Clark, Ross, Morrison, Thurston and Lopez; Sweetland, Collins and Davis.

Chicago at St. Louis postponed, rain.

COAST LEAGUE

OAKLAND, May 17. — Oakland slammed out a doubleheaded victory over Los Angeles today, winning the opener 5-2 and taking the nightcap 8-0. Edwards blanked the Angels in the afternoon game, allowing only three hits, while his teammates found Hollings and Walsh for nine safeties.

In the opening fracas, Andrews held Los Angeles to six hits, while the Oaks piled up twelve to win for Balloue. Brubaker, Deviveros and Fenton contributed to the Oakland victory in the nightcap, each getting doubles at critical moments.

First game—	R.	H.	E.
Los Angeles	2	6	0
Oakland	5	12	0

Batteries: Balloue and Skiff, Hannah; Andrews and Read.

Second game—	R.	H.	E.
Los Angeles	0	3	1
Oakland	8	9	1

(Seven innings.)

Batteries: Holling, Walsh and Skiff; Edwards and Ricc'.

Poles Out Two Homers

LOS ANGELES, May 17.—Hitting his second homer of the day with one on in the ninth and two out, Harry Green, Hollywood leftfielder, pulled an 8 to 7 victory out of seeming defeat for the Stars in their fifth game of the series with Seattle.

Dave Barbee, of the Indians, also connected with two home runs, but was not fortunate enough to have any one on when he hit the circuit clouts. The triumph was the fourth straight for the Stars.

	R.	H.	E.
Seattle	7	11	2
Hollywood	8	9	1

Batteries: Hanson, Kallio and Collins; Turner, Johns, Yde and Bassler.

Sacs Defeat Seals

SACRAMENTO, May 17.—Sacramento overpowered the Seals two or three times here today and lost back a big lead every time but finally won out, 12 to 9, when Aaron Ward hit a second homer in the game with two mates on the bags. He had already clicked once for the circuit with one on earlier in the tilt. Lefty Montgomery stood the attack in the eighth after McDougall and Turpin were knocked out. Ray Keatling lost a big lead and was finally knocked out of the box by the Seals in the eighth, Fay Thomas finishing and winning.

	R.	H.	E.
San Francisco	9	11	3
Sacramento	12	16	1

Batteries: McDougal and Gaston; Keating and Wirts.

Beavers Lose Again

SAN FRANCISCO, May 17.—The San Francisco Missions clouted the offerings of pitchers Chesterfield and Fullerton for eight safe hits today to win the fifth game of the series from the Portland Beavers, 7 to 2.

H. Pillette held the Portland batters to five hits while his teammates forced Chesterfield out of the box in the sixth after finding him for five runs. Fullerton was hit for two runs and two hits in the seventh to give the Reds a commanding lead.

	R.	H.	E.
Portland	2	5	4
Missions	7	8	1

Batteries: Chesterfield, Fullerton and Woodall; H. Pillette and Baldwin.

Present Crop Look Kind and Gentle

By AL DEMAREE
(Former Pitcher, New York Giants)

It is my opinion that John L. Sullivan, Bob Fitzsimmons, Jim Jeffries and Jack Dempsey at their best could have ploughed through the present staff of hopes like an axe through a cheese.

Jim Jeffries would beat the modern heavyweight several ways from the Jack. He was larger than any of them, barring Carnera, and had a smashing punch, superior to theirs. Fitzsimmons would have evaded, shuffled backward, wriggled in and discharged a single blow. Jeffries would have lumbered forward, heavy, yet terribly fast, like the attack of a grizzly bear. He would have pinned his man and then sloughed him with two destructive blows instead of one. The fate of the modern heavyweight crop would have been the same. In a fight with Fitz he would be hit by the instantaneous flash of a tiger's paw, and in a fight with Jeffries he would have been slammed by the concussion of the two bears' paws.

The present crop have only publicity and size. No tactics, no wizard-like cleverness, no uncanny speed, and no K.O. punch ambushed in a single blow. Size alone would never bother those old-timers. The veterans, trained in a hard school, long accustomed to hardships, jumping from the starting gate, fighting with little gloves, had it on the modern crop. If I'm wrong, drop me a line.

Copy't, 1930, Associated Editors, Inc.

Winning Jockey and Horse in Derby

ABOVE are pictured Earl Sande and Gallant Fox, who yesterday won the Kentucky Derby by two lengths. Sande showed great judgment in piloting Gallant Fox home to win on the muddy track. The famous jockey was loudly acclaimed by the crowd of 50,000, when he chalked up his third win in the classic. The Earl of Derby, noted British sportsman, watched the race, and decorated the winning thoroughbred with a floral horseshoe and also presented the Gold Cup to Gallant Fox's owner. Gallant Fox recently won the $50,000 Preakness.

ISLAND NET LEAGUE TO OPEN TODAY

Vancouver Island Tennis Loop Swings Into Action This Morning at Kingston Street Club

VICTORIA CLUB TO BE VISITORS

The stage is all set for the opening of the Vancouver Island Tennis League this morning at the Kingston Street club, where the home club exponents will do battle with a select squad representing the Victoria Tennis Club in a first division men's match. Six singles and three doubles will be played.

The members of both clubs have been practising hard during the past fortnight, and some keen struggles are expected to be witnessed before the winners are named. In order to select their most formidable teams the clubs held eliminations during last week.

The public is invited to witness the opening of the league, which is operating for the first year. A large crowd of members of both clubs is expected to be on hand to urge their clubmates on to victory.

Today's matches will bring together some of the best tennis players in the city. The veteran Marsh Gordon will lead the Victoria club while Ross Hocking will guide the Kingston club.

THE MATCHES

The schedule of the matches, with the Kingston Street players first mentioned, follow:

10 a.m.—Gerald Cunningham vs. Marsh Gordon; Steve Jones vs. Don Campbell; Bert Barnes vs. Hugo Rayment.

10:45 a.m.—Ross Hocking vs. Lieut.-Com. J. C. Edwards; Bob Schwengers vs. Archie Fairbairn; Tommy Forbes vs. Paul Phillips.

11:30 a.m.—Gerald Cunningham vs. Lieut.-Com. Edwards; Steve Jones vs. Archie Fairbairn; Bert Barnes vs. Paul Phillips.

12:15 p.m. — Ross Hocking vs. Marsh Gordon; Bob Schwengers vs. Don Campbell; Tommy Forbes vs. Hugo Rayment.

1 p.m.—Cunningham and Hocking vs. Gordon and Edwards; Schwengers and Jones vs. Campbell and Fairbairn; Barnes and Forbes vs. Rayment and Phillips.

ENTERPRISE WINS TUNE-UP RACE BY ABOUT ONE MILE

NEW YORK, May 17. — The potential America's cup defender, Enterprise, defeated the former cup yachts Vanitie and Resolute today in a twenty-one-mile tune-up race in Long Island Sound.

The Enterprise finished approximately a mile ahead of the Vanitie, with the Resolute third. The race was sailed in a fresh southwest breeze.

St. Andrew's Win Mainland Soccer In Overtime, 2-1

VANCOUVER, May 17. — St. Andrew's won the Mainland Cup for the first time since 1925 at Con Jones Park this afternoon, defeating Westminster Royals, 2 to 1, in overtime play. Kerr and Surtees scored for St. Andrew's and Main for Royals.

WANDERERS WIN CRICKET FIXTURE

Defeat University School 77-68 in Interesting Game—Weaver, of School, Performs Hat Trick

Despite the fact that Weaver, of the University School cricket eleven, managed to take nine wickets for the small total of twenty-three runs, Wanderers chalked up a 77-68 victory in an exhibition match played at Mt. Tolmie yesterday afternoon. Weaver included the hat trick in his splendid performance and contributed a nicely hit twenty-six for an excellent day's work.

Bosson, Darcus and Davies comprised the bowling staff for the three and one wicket respectively. The former batted freely for a good twenty-four, while Darcus put twenty-eight on the Wanderers' score before being bowled by Weaver.

The scores:

Wanderers

Lethaby, b Weaver	2
Darcus, b Weaver	28
Collett, c Alexander, b Hamber	7
Bosson, not out	24
Wilcox, b Weaver	0
Davies, b Weaver	6
Porter, b Weaver	4
Franklin, b Weaver	0
Burgess, b Weaver	2
Grover, b Weaver	0
Forbes, c Poyntz, b Weaver	0
Extras	4
Total	77

University School

Hamber, lbw Bosson	0
Weaver, b Bosson	26
Mackid, b Bosson	0
Miller, b Darcus	10
Leggat, b Darcus	0
Alexander, b Darcus	8
Poyntz, c Darcus, b Bosson	13
Dunn, c Lethaby, b Bosson	0
Bristowe, b Davies	0
Mercer, b Davies	0
Parsons III, not out	1
Mercer i, b Davies	0
Extras	10
Total	68

Bowling Analysis

Wanderers—	O.	W.	R.
Weaver	11	9	23
Hamber	10	1	50
University School—	O.	W.	R.
Bosson	9	5	31
Darcus	7	3	21
Davies	1	2	6

Fight Is Draw

MANILA, May 17.—Billy Gordon, of Portland, Ore., and "Kid" Bulldog, of Cuba, Philippines, fought ten fierce rounds to a draw here tonight.

Gordon rallied after a poor start. Although he was floored in the third round, he won the sixth and ninth sessions, and with a furious body attack finished strong.

U.S. SWEEPS NET SERIES WITH CANADA

John Doeg and Wilmer Allison Win Remaining Singles From Wright and Rainville

AMERICANS SCORE STRAIGHT SET WINS

PHILADELPHIA, May 17.—The United States Davis Cup tennis team goes forth to meet the Mexican racquet wielders at Washington, D.C., next week with a clean record of five victories and no defeats in its elimination contest with the Canadian tennis players here this week.

After the United States team had won two singles matches and one doubles contest yesterday to earn the right to meet Mexico in the remaining American zone tie, John Doeg, of Santa Monica, Cal., and Wilmer Allison, Austin, Texas, today added two more victories to the count.

Doeg defeated Jack Wright, of Canada, 6-2, 6-3, 6-2, and Allison followed this up by winning from Marcel Rainville, Canada, 6-2, 6-2, 7-5.

EAGLES TO MEET ELKS TOMORROW

Antlered Crew Needing Win to Go Into Deadlock for First Berth With Jokers

Elks and Eagles, second and third berth occupants, respectively, in the Victoria Senior Amateur Baseball League, will provide the attraction for ball fans tomorrow night at the Royal Athletic Park when they clash in a league fixture at 6:15 o'clock. Norm Forbes, who pitched a no-hit, no-run game against the feathered tribe the last time they met, is expected to go to the hillock again for the Elks. Dan Lidstone, star moundsman in the Eagles' camp, will be Manager Oliver's choice to try and reverse the call over the lodgemen.

Diegel Defeats Abe Mitchell in Close Exhibition

LONDON, May 17.—Leo Diegel, with steady but not spectacular golf, today scored the first American professional victory in Britain this season when he defeated Abe Mitchell in a thirty-six-hole match at Moor Park, one up.

The American professional champion sent home a long putt for a birdie two to win at the home hole, after the British pro had staged a rally which brought him from the rear. Mitchell at one time was four down.

Bunny Austin and Tilden Win Match Against Frenchmen

PARIS, May 17.—"Big Bill" Tilden, playing as an honorary member of the British Lawn Tennis Club, teamed with Bunny Austin today to defeat Henri Cochet and Jacques Brugnon, French Davis Cup doubles pair, in the British-France inter-country team matches. The scores were 2-6, 6-4, 6-4. Seven singles matches and two doubles were disputed today. Austin defeated Brugnon, 8-6, 6-2. Antoine Gentien won from I. G. Collins, 8-6, 6-3. In the play for veterans over forty, Francois Blancy, former champion of France, defeated A. L. Kingscote, 6-3, 4-6, 6-1.

BOXING GAME WILL RETURN HERE FRIDAY

Tommy Fielding, Victoria Boy, to Battle Jimmy Beck in First Show in Many Weeks

WING HAY TO GET SEMI-WIND-UP SHOT

TOMMY FIELDING

Victoria lightweight, who will appear against Jimmy Beck, Tacoma, at the Tillicum gymnasium Friday night. The mix is scheduled to go ten rounds, and is the main event of the Central Boxing Club's offering.

The padded mitt game will return to its own in Victoria on Friday night when Tommy Fielding, Victoria lightweight, climbs over the ropes at the Tillicum gymnasium to meet the flashy Jimmy Beck, colored glove thrower from Tacoma, in the ten-round event of the Central Boxing Club's fistic programme. This bout follows closely on the heels of the local battler's two bouts on the other side of the line. The first was with Jimmy Britt in Seattle and the second with Don Fraser at Portland. Fielding's showing since his long lay-off was highly commendable. In the Sound city he was given a draw with the hard-hitting Britt and dropped the decision to the rugged Don Fraser in Portland.

BECK GOOD BOY

Beck is no palooka at the fight game. He fought to a draw with Jack Sweeney, hard-hitting Powell River battler, here in his last appearance. Shifty, cool and clever, with a good knowledge of the ring pastime, Beck should make things interesting for the local flash.

Wing Hay, fighting Chinese, who only recently defeated Jackie Gaston, Seattle, has been given the semi-windup position on the Fielding-Beck card. Matchmaker Bob Vipond is trying to get a suitable opponent for Hay, who has improved 100 per cent in the last few months.

Local fighters are working out nightly at the Tillicum gymnasium for Friday's show.

Tickets for the show went on sale yesterday at F. B. Richardson's, 736 Yates Street, The Bull, Government Street, Two Jacks, Government Street, and Empire Cigar Stand, Douglas Street.

LACROSSE MEETING SET FOR TOMORROW

The postponed annual meeting of the Victoria and District Lacrosse Association will be held tomorrow at the Y.M.C.A., at 8 p.m. Anyone interested is invited to attend.

EARL SANDE BOOTS FAVORITE HOME TO WIN BY 2 LENGTHS

Fifty Thousand Spectators See Noted Jockey Ride Kentucky Derby Winner for Third Time—Gallant Knight Captures Place Money With Ned O Galloping Home Third in Mud

Earl of Derby Presents Gold Cup to Owner Following Race

By ALAN J. GOULD
Associated Press Sports Writer.

CHURCHILL DOWNS, LOUISVILLE, Ky., May 17.—Champions every inch of them and every foot of the way, Earl Sande and Gallant Fox proved an unbeatable combination today by galloping through the rain to victory in the fifty-sixth running of the classic Kentucky Derby.

"Come on Sande," roared the half-drenched crowd of 50,000 as the great jockey took command of the race on the back stretch and opened a good lead.

"Come on Earl," they shouted again as Sande and Gallant Fox swerved into the home stretch, spraying the closest contenders with mud.

And come on he did with a finish so magnificently convincing as to leave not the slightest doubt that the highly-favored Eastern combination outclassed the field of crack three-year-olds.

Gallant Fox successfully fought off the early challenge of the Kentucky pride, Tannery, then beat back the last surging rushes of Gallant Knight, Crack Brigade and Ned O.

The heavily-played favorite bearing the colors of William Woodward's Belair stud, New York, won by two good lengths from Gallant Knight, of the Audley Farm, G. W. Forman's Ned O. finished with a rush a length and a half behind Gallant Knight, with Gone Away fourth, the last money position, and Crack Brigade fifth.

TANNERY DISAPPOINTS

Tannery, a dismal disappointment, finished sixth, and for the first time in years the highly regarded E. R. Bradley entries were nowhere.

Seldom in the history of the Kentucky Derby has so great and spontaneous an outburst of popular acclaim greeted a victor as the mud-spattered but smiling and freckle-face Earl Sande, came back to the stands on Gallant Fox. While the crowd yelled itself hoarse, the traditional wreath of red roses was draped around the colt's neck and the Earl of Derby, after witnessing his first American race, stepped out to bestow the coveted gold trophy upon William Woodward, vice-chairman of the New York Jockey Club, and the owner.

Derby and horse racing history was made by this dramatic victory for thoroughbreds, class and superlative horsemanship. Sande rode his third Derby winner, equaling the record for this ancient classic. Gallant Fox, racing on unbeaten as a three-year-old to add the Kentucky classic to triumph in the rich Preakness, duplicated an accomplishment registered by only Sir Barton in 1919. The black son of Sir Galahad III-Marguerite, stamped himself as the champion of his class beyond the slightest doubt.

SANDE TIES RECORD

Sande won his first Derby in 1923 astride the noted Rancocas Stable money-winner Zev, and repeated in 1925 with Flying Ebony, carrying the colors of Gifford A. Cochran. Several times since the great rider has sought the elusive third triumph. He had come close but today made sure of the honor and thereby equaled the record of Isaac Murphy, negro jockey who rode winners in 1884, 1890 and 1891. It was a dramatic comeback for Sande, who since his last Derby had been almost killed in an accident, recovered and fought his way back to leadership.

The Derby today carried a gross value of $61,250 and $50,725 went to the winner, with $6,000 to Gallant Knight, $3,000 to Ned O. and $1,000 to Gone Away.

RETURNS SHORT PRICE

Gallant Fox, long-standing favorite and heavily played up to the last bell, paid the short price of $4.38 for each $2 mutuel ticket to win, $3.76 to place and $3.42 to show.

Gallant Knight, which furnished a surprise of the race, paid $14.60 to place and $8.78 for show. Ned O. was $10.14 to show.

The Earl of Derby came more than 4,000 miles to see his first American counterpart of the English race named after his famous family, but in common with 50,000 others he witnessed as one-sided an affair as Kentucky has known in some time. Other favorites have galloped home at Churchill Downs. More have gone down to defeat.

Today it was all Sande and Gallant Fox, even though it was a good half mile before the robust son of Sir Galahad III actually pushed out to dominate the race.

All-Star Baseball Nine Will Oppose Asahis on May 24

WHEN the colorful and flashy Asahis, Japanese ball nine make their appearance here on May 24 to play in a twin bill, as part of the Maytime sport programme, they will stack up against a picked team from the four clubs which comprise the Victoria Senior Amateur League. The games will be played at the Royal Athletic Park at 3 o'clock and 6:15 o'clock.

T. THYE WINS FROM DEMETRAL

Body Slam in Fifth Round Turns Tide for Portland Grappler in Main Event of Good Show

VANCE AND BROOKS WRESTLE TO DRAW

A body slam from the ropes in the fifth round while he was still groggy from the rabbit punch, gave Ted Thye, Portland, the deciding fall over Harry Demetral, New York, in the main event of last night's wrestling card at the Tillicum gymnasium. The end came with dramatic suddenness after 2 minutes and 6 seconds of grappling, and turned what looked like certain defeat into victory for the Portlander.

Thye gained the first fall in the third round with a body slam following a flying tackle after 2 minutes and 50 seconds. Demetral evened the count one fall apiece when he pinned Thye to the canvas in the next round with a head scissors after first flooring him with a succession of rabbit punches. This fall came after 2 minutes and 2 seconds of wrestling.

BROOKS IN DRAW

Farmer Vance, "Portland" and "Rocky" Brooks, Victoria chimney sweep grappler, failed to secure a fall in the five-round semi-wind-up, which was no children's party.

In the curtain-raiser, Vic Rindal and Dan Bigion, local wrestlers, failed to secure a fall.

CYCLING RACES ON SPORT CARD

Seven Events Will Be Staged at Royal Athletic Park on May 24—Leading Riders to Compete

Seven events, with the leading pedal-pushers in the province competing, will be presented on the Victoria Cycling Club's programme at the Royal Athletic Park on May 24, commencing at 1 o'clock. Entries for the meet, which may be handed in at any cycle store or to G. W. Robinson, secretary, must be filed not later than Wednesday, May 21.

The relay race between teams representing the C.P.R. and the C.N.R. telegraph services, which will be composed of four riders each, promises to provide some exceptionally keen rivalry. The Australian pursuit race between teams from Victoria and Vancouver should be interesting. The programme follows: One mile novice; quarter-mile, boys under fourteen years; half-mile, boys under sixteen years; relay race between teams from the Victoria messengers of the C.P.R. and C.N.R. office; half-mile, open; one mile, open; and Australian pursuit race, between teams from Victoria and Vancouver.

These races are open to all amateur riders in British Columbia. Riders over the age of sixteen must have C.W.A. cards.

U.B.C. XI DEFEATS MANITOBA ALL-STARS EASILY

Sharkey Confident He Will Win Fight Against Schmeling

Boston Gob Hasn't Much Regard for Ability of German Threat—Benny Leonard Says American Is Hitting Harder Than Ever

By BENNY LEONARD
(Retired Undefeated Lightweight Champion of the World)

ORANGEBURG, N.Y., May 17.—Jack Sharkey looks to me to be in better condition for a hard training grind than Max Schmeling at this period. I thought Schmeling was confident with a quiet sureness, but Sharkey is even more confident than Schmeling. According to Sharkey, he is looking for just another fight as he fought with Tommy Loughran.

JACK SHARKEY

For his own sake, I sincerely hope that Sharkey gets this idea out of his mind. Sharkey, when it comes to boxing, undoubtedly is the cleverest of all heavyweights today. There is no angle of the game inside the ropes that Sharkey doesn't know, and if he has the mind to do so, he can put all his knowledge into practice.

One thing that pleased me very much was what Jack said in the course of our talk this afternoon. I had remarked that I was a trifle overweight, and that it was my intention to come up here and do a little road work with him.

"Ho, ho," guffawed Sharkey. "Where do you get that 'trifle' stuff, Benny? Why don't you come up here and box with me? I need some sparring partners."

This was right down my alley; that's just what I wanted to do, and I told him so.

"O. K.," he said. "When do you want to start in?"

"I'll be here Sunday, and we can get started then."

And so it was agreed. Whether I'll be able to put the gloves on with Jack on Sunday depends on the schedule that Al Lacy, his trainer, and Tony Palozzolo, who also assists in his preparation, have mapped out for him, but it is settled that we will do some sparring during his training here.

I told Jack that I thought I was pretty fast for a round or two and could run very fast.

"Don't worry about that running stuff," he called back. "I am a pretty fast runner myself. I'll show that when we get out on the road together."

Sharkey did no training today, aside from his road work, but laid off, and went into New York to do some shopping. He got some new shoes and a couple of suits of clothes.

"People wonder where that extra weight I have is distributed," went on Sharkey. "Look here, Benny; it is all in the shoulders and on the chest. It helps my hitting. When I tried on the suits of clothes today I was busting them out in the shoulders and the chest. I haven't taken on an ounce at the waist nor even in the legs. It's all up here."

GOB LOOKS GOOD

Jack looks great, and if Max Schmeling thinks Sharkey has any worries, he's very much mistaken, apparently. Jack went on the road this morning, and he tells me he loves road work. He likes to run, and he is very proud of his ability as a sprinter. He told me he had seen Schmeling in his fight with Paulino.

"I saw all I wanted to see in about ten rounds," he said. "He hasn't had enough fights to last with me. Why, Ben, I'm in there fighting for the heavyweight championship of the world, and I certainly have to have something to get that far. I'm not belittling Schmeling; I'm not even thinking of him. I'm thinking about Jack Sharkey. But what has Schmeling done? He hasn't had very many fights. One with Risko, one with Paulino——that's about all.

"I've had plenty of fights, and Ben," Sharkey grew very serious, "I've learned a lot in the last year. I've been studying myself. I've looked at some of the pictures of some of my fights, and I have seen where I made mistakes. Now, looking back, I wonder at some of the things I did; things I wouldn't do now. Well, they say experience is a great teacher, and I'm here to tell you that the fellow who said that certainly said a mouthful."

When Sharkey first begins boxing here, we will see a fast, clever, hard-hitting boxer. I know that he has a lot of energy stored up and he is just aching to let it loose on someone. I pity his sparring partners. Johnny Grosso is here and King Solomon came in this afternoon. The sparring pareners are not eager to get boxing with Sharkey.

HITTING HARDER

"Benny, I'm telling you, this fellow is hitting a hundred per cent harder this year than he did last year," said Grosso. "He was hitting hard in Miami, and yet, believe me, I think he can hit even harder now. I haven't worked with him yet, but I know there will be a lot of heavy work for me in there before he steps into the ring with the German in the Yankee Stadium on June 12."

Al Lack also said that Sharkey is hitting much harder now than he ever did.

"These heavyweights mature more slowly than the little fellows," said Lacy, "especially when they take good care of themselves. Sharkey never is really out of shape. He takes good care of himself. He is a sensible chap and he has developed very much mentally in the last year."

I noticed, too, that Sharkey seems to have more poise now than he had a year ago. It seems almost as if the boy had grown into a man in the last twelve months. I don't know how hard Sharkey hit a year ago, but I suppose I'll get a sample of how hard he can hit in the year 1930. From a few little "love taps" that he cracked Al Lacy this afternoon, it looks as if he can hit plenty hard enough.

We talked about Schmeling, but Sharkey didn't ask any questions. It wasn't pose with him, but he's confident. I actually believe that Sharkey hopes Max is as good as some of the writers have pictured him to be, for Jack is determined to show the American public that he is what he says he is—a real heavyweight champion of the world.

New Challenger Shows Speed in Racing Tryout

HARWICH, Eng., May 17.—Sir Thomas Lipton's Chamrock V, challenger for the America Cup, defeated a fleet of big yachts in her first racing tryout today, finishing seven minutes in time allowance ahead of Lord Camrose's Cambria over a thirty-mile course. A. A. Paton's Lulworth, the scratch boat, finished a minute ahead of the Shamrock, but was awarded third on the basis of time allowances. The race was the feature of the Royal Harwich Yacht Club's annual regatta.

RELIEVE IT OR NOT - - - - - - - By Ripley

EXPLANATION FOR YESTERDAY'S RIPLEY CARTOON

Ibn Saud, Sultan of Nejd, Has Been Divorced Seventy-Six Times—Abdallah Ibn Saud, Sultan of Nejd, is a powerful Arabian ruler, and came into prominence recently by his decisive defeat of the Hashimite Kingdom of the Hedjas. The Kingdom of Nejd is ruled by the law of the Mohammedan code. A man may divorce his wife by simple repudiation, and court records indicate that the Emir of Nejd has exercised this privilege seventy-six times to date. According to latest newspaper reports, Ibn Saud had a number of luxurious windowless motorbusses built for him, which he uses for the transportation of the members of his harem in his travels.

Shakespeare Used the Expression "Not So Hot"—"Not so hot" is good Shakespearean phraseology, and occurred in his works three times. 1, "Measure for Measure," Act V, Scene 1, line 315; 2, "Winter Tales," Act II, Scene 3, line 32; 3, "King Lear," Act V, Scene 3, line 66.

Please address all queries to Cartoonist Ripley, c/o King Features, New York City, N.Y.

B.C. Students Show Brilliant Form in Winning by 23 to 3

Varsity Crushes Manitoba "Rep" Squad Before Crowd of 3,800—Homesters Gain Lone Points From Penalty Goal

WINNIPEG, May 17.—After remaining in seclusion for almost two weeks, Manitoba's well-known sun came out to greet the University of British Columbia Rugby team, and incidentally brought some 3,800 enthusiastic fans to see the visitors triumph over a selected Manitoba fifteen by one try, two goals, two penalty goals and a field goal, total twenty-three points, to Manitoba's one penalty goal.

Varsity arrived in Winnipeg on Friday morning and have been feted and entertained by the British Rugby Union of Manitoba and the City of Winnipeg. Prior to the game, they were tendered a luncheon by the City of Winnipeg, and were officially welcomed by Lieut.-Col. Ralph H. Webb, Mayor of Winnipeg.

At the field each team was introduced to His Honor Lieut.-Gov. J. D. McGregor.

Manitoba won the toss, kicked off, and from a scrum following, Manitoba got the ball out for the first time. In a fast three-quarter movement Gay almost went over, but smart tackling from the British Columbia threes stopped the rush.

PHIL BARRETT SCORES

Shortly after the kick-off Phil Barrett, taking the ball after a fast passing movement, went over the Manitoba line for a try, the attempted convert failing. Manitoba tightened up and play was hotly contested, British Columbia being pressed back on their own twenty-five. Only poor passing by the Manitoba threes prevented their scoring. A free kick was awarded to British Columbia and Robbins, with a magnificent kick, scored the goal.

Manitoba seemed to be inspired by the British Columbia scoring and drove the play right up the field, Evenden, Annandale, Gay and James repeatedly rushing with good cohesion, but the deadly tackling of the British Columbia three-quarters always prevailed. Play for the last ten minutes of this half was entirely in the British Columbia twenty-five, the Manitoba three-quarters bewildering their opponents by their rapid passing. Lack of finish, however, always held them from going over. Shortly before halftime Robbins scored again from a free kick.

SCORE ON PENALTY

The second half opened with play generally in midfield. Manitoba lost a great opportunity when called offside five yards from the British Columbia line. Manitoba's only score came from a fine goal from a penalty, Sutherland kicking for Manitoba.

From a line-out on the Manitoba twenty-five Gaul sent Wood over for a try, Robbins converting. Exchanged kicks culminated in Gaul carrying over for another try, Robbins again converting. Shortly after this, Gaul, catching Moberley's return, dropped a goal from forty yards out.

The line-ups:

U.B.C.—Full back, Tyrwhitt, three-quarters, Bright, Norman, Wood, P. Farrell; seven-eighths, McNeill; five-eighths, Gaul; halfback, Bert Barrett; forwards, Rogers, Robbins, McConnachie, Mason, Martin, Ledingham, Nixon.

Manitoba—Full back, Moberley; threes, Young, Evenden, Gay, James; halves, Annandale and Coulter; forwards, Bermack, Abraham, Swan-Dixon, Sutherland, Williamson, Totten, Stoddart, MacDougall.

Referee—George Tuckett.

LAWN BOWLING

The opening games of the Greater Victoria Lawn Bowling League were played yesterday afternoon on the Victoria club's green. A rink from Burnside engaged one of the home rinks and incidentally gave them a bowling lesson. The other contest was between two home rinks, and this proved a closer and much more interesting game. The following are the rinks and scores:

BURNSIDE	VICTORIA
Findlay	Heywood
Dawson	Merton
Moules	McNeill
P. Johnston, skip 33	Renfrew, skip 19
VICTORIA	**VICTORIA**
Dowswell	Greenhill
Dewey	D. Dewar
Stewart	McKay
Mercontini, skip 26	R. Dewar, skip 24

The following are the rinks and scores in the regular afternoon games:

Ornishon	Marchant
Broderick	McAuley
Armstrong, skip 16	Collinge, skip 8
Patrick	Wilson
R. McDonald	White
Lane	Smith
Tuthill, skip 26	Wright, skip 16
Archibald	J. A. McDonald
Knapp	Halliday
Johnson	Ethem
McAllan, skip 19	Cullin, skip 13
Armstrong	Mason
Forbes	Youhill
Germeson	Read
W. Wood (C.P.R.), skip 16	Parker, skip 10
Booth	Downard
Paterson	Raby
Bryce, skip 19	Renwick, skip 17
Mitchell	Phillips
Dorrell	Hunt
Munro, skip 26	Barber, skip 11

With a C.C.M.
"Perfect" Bike
You Give Your Boy the Gift of Health-Giving, Outdoor Exercise
Self reliance, pride of possession, miles of perfect freedom, these are the joys and benefits in store for the happy youngster. Remember . . . we will arrange easy terms to suit your convenience.
$35.00 and Up
Easy Terms Arranged
Come in and see these snappy new models we now have in stock. Every size and type are here to meet your requirements. Our full range of stocks includes bicycles, accessories and an expert repair department.
BICYCLES SPORTING GOODS
TOYS AND RADIOS
Peden Bros.
1410-12 Douglas Street Phone 817

Just Arrived!
Humber Bicycles
. . . a new shipment of the latest model
The easiest running Bicycles made. Come in today and see them!
$5 MONTHLY
Plimley & Ritchie, Ltd.
"Where the Other Fellows Deal"
(Arcade Block)
611 View St. Phone 1707

S-T-O-P
At Cowichan Bay
Buena Vista Hotel
MAJOR W. J. FANNING, Prop.

MEN!
Our Ten-Weekly Payment Plan
is for
Your Convenience
Excellent stocks of smart Spring Suits. Fancy colors or fine blue serges.
Price & Smith
Limited
614 Yates Street

VETERAN LEADS WEEKLY SHOOT

Major Fred Richardson Compiles Score of 100 at Heals Ranges—Sergt. Regan Has Same Total

The veteran, Major F. Richardson, evidently found dirty conditions to his liking at the weekly shoot at Heals Ranges yesterday afternoon, leading the field with a score of 100. He was closely followed by Sergeant J. H. Regan, of the Canadian Scottish, with the same total. A cold wave, sweeping up the range and heavy showers of rain added their quota to the general discomfort.

5th Brigade, C.A.R.A.	200	500	600	T
Major F. Richardson	33	34	34	100
S.-M. F. Hatcher	31	31	32	94
Capt. B. Gedsden	33	31	30	94
Serst. F. V. Richardson	31	33	29	93
Lieut. F. B. Woods	28	29	31	88
Gunner G. F. Post	13	12	8	33
L.-Bdr. E. Ross	20	2	23	
Canadian Scottish				
Serst. J. H. Regan	35	35	30	100
Lieut. D. Fyvie	31	34	32	97
Serst. A. E. Ashe	32	33	32	97
Major P. R. M. Wellis	32	33	31	97
Bdm. L. Culross	31	33	32	96
Capt. W. E. Tepley	32	28	33	94
Pte. A. W. Evans	28	34	31	93
Serst. C. J. Coutts	30	30	32	92
Capt. S. Henson	32	30	29	91
Serst. C. Coutts	30	31	27	87
Pte. F. Drysdale	32	29	26	87
Serst. B. Drysdale	28	25	31	84
Capt. D. O. Thomas	28	30	24	82
W. E. Mitchell	29	28	21	78
Pte. G. Kiddle	22	28	28	78
L.-Cpl. T. MW Nixon	27	23	24	73
Pte. C. E. Price	22	24	24	73
Pte. E. A. McLennan	23	21	28	71
Pte. A. Botten	22	28	20	70
Cpl. H. C. Rotten	24	32	21	67
Pte. C. G. Page	30	21	23	64
L.-Cpl. O. Hill	23	24	15	64
Pte. D. W. Lowe	24	18	21	63
Pte. W. R. Hyndmen	23	30	19	62
Pte. R. Caldwell	8	24	8	40
Garrison				
Q.M.S. A. E. Evans	33	35	31	98
S.-Sergt. W. B. McKay	31	30	35	96
Mr.-Gr. H. Collins	33	33	31	95
S.-M. W. H. Ruffell	33	28	30	95

CHANGE IN PROGRAMME

Members are asked to note that the shoot next week will be at 200, 500 and 600, instead of at 600 and 900 as shown, on account of the fact that the shoot for the 50th Gordon Trophy takes place on May 31. This will allow for a practice beforehand at the same ranges as the Gordon Trophy is shot for.

NEW ZEALAND MAY SEND LAWN BOWLERS TO EMPIRE SPORTS

WELLINGTON, N.Z., May 17.—Provided a sufficient number of competent players are available, the New Zealand Bowling Association will accept the invitation to send a team to the British Empire games at Hamilton, Ont., in August.

The Sportiest Act I Ever Saw

As Told by Paul Waner to J. P. Glass

Paul Waner says that sportsmanship has so many angles that it is hard to determine which is the finest.

"I admire the fellow that can take a licking gracefully," he says. "Also, I'm for the guy that is willing to assume the blame when things go wrong, even though the blame may not be altogether his.

"On the other hand, I have no use for the alibi artist.

"Let me give you a couple of instances of what I mean.

"The last time Pittsburgh won the pennant, we finished the season in Cincinnati. We had a two-game series with the Reds and we had to win one of those games to get the pennant.

"Now the Reds were out of the race, but against us they played as if they expected to get into the world series. That first game was one of the hardest I've ever been in. It was full of hot plays, sliding, "dusting off," and everything else that goes to make a contest exciting.

"Early in the game the Reds had a man on first, and Val Picinich, their catcher, was at bat. Val hit a grounder which offered a chance for a double play, but when he went into first he hit George Grantham, who was playing the bag for us, so hard that he knocked him winding.

"Naturally, George didn't feel good about this. He set himself for a chance to get even. It came in the game.

"George had got around to third and came home on a grounder to the infield. The ball was thrown to Picinich and the play at the plate was very close.

"Grantham slid in like a wild man. He knocked Picinich galley west and scored the run.

"Val came up mad and sparred off as though to fight. Then he remembered that George had just given him a taste of his own game. His face broke into a smile.

"'That's the way to slide, George,' he said.

"I call that good sportsmanship. It takes a game fellow to swallow his own medicine.

"However, the finest act of sportsmanship I ever saw was that of Johnny Gooch after the world series of 1927, when the Yankees beat us four straight games.

"You remember that after we had lost three games, it looked as though we had a chance in the fourth. At any rate the score was tied when the ninth inning began.

"There's no use recounting the story of that inning, except to state that Johnny Miljus, pitching for us, came near putting over one of the greatest feats in the history of baseball, striking out Gehrig and Meusel with the bases full, and getting the edge on Lazzeri before he made the wild pitch that enabled Combs to score the winning run.

"As we gathered in the clubhouse we certainly were a sad bunch of players. We all gathered around Miljus to comfort him. It was then that Johnny Gooch did a thing for which I'll always honor him.

"He walked up to Miljus and put his arm around his shoulders.

"'Listen, boy,' he said, 'It wasn't your fault that ball got away. It was my fault. I should have caught it easy.

"Miljus looked at him in astonishment.

"'You called for a high ball on the outside, Johnny,' he said, 'but not one as high and wide as I threw.'

"Gooch wouldn't listen to him.

"'That isn't it,' he said. 'The fact is that when you threw I went down on my haunches.

"'If I had been up like I ought to have been, I could have stopped the ball easily. Even as it was I got my glove on it—only it was just enough out on the edge that I couldn't stop it.

"'I ought to have knocked it down in front of me. Only I didn't get up quick enough.'

"Miljus wouldn't let Johnny take the blame, of course. He's a game fellow, too. 'It was my fault and nobody else's,' he said. But naturally Gooch's action made him feel better.

"It surely was an act of real sportsmanship. The biggest honors in baseball had been at stake."

What Paul Waner has to say about alibi artists interests me. Throughout the world series of 1927 he suffered from a cold so severe that it would have sent many people to bed. He was downright miserable. But no one ever heard a peep of complaint from him. He had abundant excuse for not making a sensational showing in the series, but he never produced any alibis.

"Y" Track Men Show Fine Form In Trial Meet

Fourteen members of the Y.M.C.A. track and field team worked out yesterday afternoon at the Willows oval under Coach Archie McKinnon. McKinnon was more than pleased with the showing of his understudies.

D. Anderson showed the way in the 140-yard dash with Cyril Connorton a close second. Anderson's time was :16 1-5. In the 280-yard event, Art Fell ran a fine race to hit the tape in first place in the fine time of :32 3-5. Chuck Copeland was second.

George Aldous showed the best form of the day in winning the 560-yard event in 1:17 1-5. Aldous showed mid-season form from the gun to the finishing line. Chuck Cunningham checked home in second place and Frank Aldous was third.

The next meet will be held Tuesday evening at 6:30 o'clock at the Victoria High School grounds. The members of the team are asked to meet at the Y.M.C.A. at 6 o'clock. The following track exponents were on deck yesterday: Connorton, Menzies, Sutton, Anderson, L. Clark, J. Ruttan, Crothall, Copeland, Fell, F. Aldous, G. Aldous, B. Kinsman, C. Cunningham and B. Winslow.

VANCOUVER BASEBALL

VANCOUVER, May 17.—Saturday baseball results here were: Firemen, 8; V.A.C., 3.

HEAVY SCORING FEATURES O.C. CRICKET GAMES

L. A. Bates Piles Up 199 for Warwickshire—Kilner Nets 108 Not Out in Same Match

SEVERAL OTHERS MAKE CENTURIES

LONDON, May 17.—Terrific scoring marked several of the county cricket matches in England today. The best individual effort of the day was that of L. A. Bates, who hit up 199 for Warwickshire against Worcestershire. Norman Kilner made 108, not out, and Rev. J. H. Parsons 83 for Warwickshire in the same match. Other centurians were E. Lodroyd, for Yorkshire, against Essex, 143, not out; L. G. Berry, for Leicestershire, against Sussex, 185, not out; George Gunn, for Nottinghamshire, against Kent, 129, not out; Prince Nawab Pautaudi, for Oxford University, against Gloucestershire, 102.

Scores at the end of today's play were:

M.C.C. vs. Australia, Australia, 285.

Yorkshire, 290; Essex 19 runs for no wickets.

Kent, 212; Notts 189 for two wickets.

Somerset, 195; Surrey 96 for two wickets.

Leicestershire vs. Sussex; Leicester 30, for eight wickets.

North Hants, 190; Lancashire, 55 for five wickets.

Warwickshire vs. Worcestershire; Warwick 441 for five wickets.

Oxford, 274; Gloucester, 40 for no wickets.

Middlesex, 213; Cambridge, 81 runs for no wickets.

NANAIMO HIGH WINS ANNUAL TRACK MEET FROM DUNCAN SQUAD

NANAIMO, May 17.—The Nanaimo High School defeated the Duncan High School in the annual track and field event here this afternoon by a total of 114 points to 92. The event was enthusiastically and evenly contested until near the end, when Nanaimo ran up a few odd points to win the Davenport Shield. Stan Miles, of Nanaimo, won the Porcimmer Cup for scoring the highest number of points, while Dorothy Dagg, of Nanaimo, ran up twenty-one points, the highest individual score. The mile relay, the major event of the day, was also won by Nanaimo High.

Y.M.C.A. SOFTBALL

The second game of the Interclub Y.M.C.A. League will be played tomorrow evening, at 6:30 o'clock, at the Beacon Hill grounds with the Y's Guys opposing the "Y" Men.

New golf suits, tailored in the best English manner . . .
English tailors—who know no superiors in tailoring sports apparel—have fashioned inimitable smartness into these newly-arrived golf suits. The selection includes Irish homespuns, Harris and Scotch tweeds and flannel coats and knickers. Their fine cut and tailoring and their fine fabric quality make these splendid suits really remarkable value at, from
$30 to $60
Complete Your outfit with matching sweaters and stockings from our big selection.
W. & J. WILSON
Men's and Boys' Clothes
Jaeger Woollens—Burberry Coats
Established 1862
1217-21 Government Street Phone 500

BICYCLES
ON EASY TERMS
ROBINSON'S 1220 Broad St. Opp. Colonist

FLAGS
Union Jacks, 18 inches to 6 yards
Canadian Ensigns, 1 yard to 6 yards
Made of All-Wool Bunting
F. JEUNE & BRO., LTD.
570 Johnson St. Phone 795

LOCAL GOLFERS TAKE BIG LEAD IN MATCH

Oak Bay Squad Wins From Seattle Team In Decisive Fashion

Chalks Up 49½-14½ Victory Over Sound City Cashie Wielders in First Half of Intercity Competition—Jack Matson Plays Brilliantly

Victoria Golf Club's first string of cashie wielders chalked up one of the sweetest victories of the 1930 golfing season by defeating a strong reputation from the Seattle Golf Club in the first half of their annual intercity competition yesterday on the Oak Bay links by a 49½-14½ score. The home club captured the singles, 25½ to 6½ and then continued their fine playing to win the foursomes, 24 to 8.

Last year, in the first half of the match on the same links, the Sound city golfers returned to their home holding an eight-point lead by winning by a 44-36 score. When the second half of the competition takes place this year on the Seattle links the Capital city squad will be holding a thirty-five-point lead.

Bon Stein, crack Sound city amateur, had his clubs working to perfection, and after some excellent golf took Art Beasley, club champion, into camp via the 5 and 4 route. Stein took an early lead and was never hard pressed. Partnered with H. A. "Dixie" Flaeger, Stein shared in another fine win in the foursomes by defeating Beasley and K. C. Allen, 4 and 2.

MATSON PLAYS BRILLIANTLY

The best golf of the day was played by Jack Matson, runner-up last year for the club title. Matson played brilliantly to win from R. E. Campbell in the singles, 3 and 2. Two more pars on the last two holes had they been played would have given Matson a fine 68 for the eighteen-hole jaunt.

In the foursomes, Matson came to the fore again by bagging three birdies on the fifteenth, sixteenth and seventeenth holes to square the match against R. E. Campbell and M. M. McIllwaine. Matson was partnered with Alex Watson. The Sound city pair were three up and four to go and had the match apparently tucked away, but Matson let loose some superb golf and won the next three holes with better than par figures. The local pair managed to come through on the last green and won one up.

Many of the other matches were keenly fought, with the Victoria players holding a slight edge in the majority of them.

The complete results, with the visitors first mentioned, follow:

SINGLES

Bon Stein 1, A. G. Beasley 0.
H. A. Flaeger ½, K. C. Allen ½.
R. E. Campbell 0, J. R. Matson 1.
M. M. McIllwaine 0, A. M. Watson 1.
C. W. Cornell 0, F. F. Wilson 1.
S. L. Russell 0, A. S. G. Musgrave 1.
E. Case 0, Alan Taylar 1.
J. Ballinger 0, A. V. Macan 1.
A. Brygger 0, Harold Wilson 1.
C. F. Boyce 0, H. F. Hepburn 1.
T. Owens 0, Harold Haynes 1.
A. S. Kerry 0, A. V. Price 1.
Phil Wolgemuth 0, R. B. Wilson (captain) 1.
W. Donahoe 0, Don Campbell 1.
O. F. Lamson 0, A. T. Goward 1.
R. W. Parry 0, H. P. Johnson 1.
E. L. Skeel 1, R. H. Snape 0.
R. H. Evans 1, Stan Haynes 0.
T. E. Lampman (substitute) 0, Hew Paterson 1.
J. Sobey ½, C. W. Pangman ½.
C. B. Ford 1, L. S. V. York 0.
P. U. Wolgemuth 0, T. O. Mackay 1.
M. Freeman 0, J. E. Wilson 1.
J. W. Ruggles 0, A. Macpherson 1.
L. Terrell (captain) 0, E. D. Todd 1.
P. M. Henry 0, Ken Raymur 1.
W. O. McKay 0, W. H. M. Haldane 1.
A. Nordhoff ½, W. A. R. Hadley ½.
J. R. Stirrat 0, R. Peachey 1.
E. E. Todd 0, H. J. Davis 1.
A. Dickinson 1, W. L. McIntosh 0.
G. T. Myers 0, W. B. Wilson 1.
Totals: Seattle 6½, Victoria 25½.

FOURBALLS

Stein and Flaeger 2, Beasley and Allen 0.
Campbell and McIllwaine 0, Matson and Watson 2.
Cornell and Russell 0, F. F. Wilson and Musgrave 2.
Case and Ballinger 0, Taylor and Macan 2.
Brygger and Boyce 1, J. H. Wilson and Hepburn 1.
Owens and Kerry 1, H. Haynes and Price 1.
Phil Wolgemuth and Donahue 1, R. B. Wilson and Don Campbell 1.
Lamson and Perry 0, Goward and Johnson 2.
Skeel and Evans 0, Snape and Stan Haynes 2.
Lampman and Sobey 0, Paterson and Pangman 2.
Ford and P. U. Wolgemuth 2, York and Mackay 0.
Freeman and Ruggles 1, J. E. Wilson and Macpherson 1.
Terrell and Henry 0, E. D. Todd and Raymur 2.
Stirrat and E. E. Todd 0, Peachey and Davis 2.
Dickinson and Myers 0, McIntosh and W. B. Wilson 2.
Totals: Seattle 8, Victoria 24.
Grand Totals: Seattle, 14½, Victoria 49½.

Slinger's
LOGANBERRY WINE
Big 40 oz Bottle
75¢
ALSO IN IMPERIAL GALLON JARS $2.50 PLUS 40¢ FOR CONTAINER (RETURNABLE)
MANUFACTURED AND BOTTLED BY
VICTORIA WINERIES
(BRITISH COLUMBIA) LIMITED VICTORIA B.C.
This advertisement is not published or displayed by the Liquor Control Board or by the Government of British Columbia.

Entry Forms for Colonist Bicycle Race Now Available

ENTRY forms for the eighth annual Colonist Bicycle Race, which will be held on Friday, June 13, at 7:30 p.m., may be had by applying to Alex Stewart, at The Colonist office, or from any bicycle dealer in the city.

SOFTBALL GAMES FOR THIS WEEK

Twenty-Four Victoria and District League Teams Will Be Seen in Action

Games this week in the Victoria and District Softball League, as announced yesterday by Ernie Stock, secretary-treasurer, follow:

MONDAY

Thacker & Holt vs. McDowell & Mann, Central Park, upper diamond; umpire, E. Stock.
Navy "B" vs. J.B.A.A., Canteen Grounds; umpire, R. Butler.
Oak Bay vs. Western Steel, Oak Bay Park; umpire, Bob Whyte.

TUESDAY

Parfitt Bros. vs. Pilmley & Ritchie, Central Park, upper diamond; umpire, L. Saxton.
Vancouver Province vs. Hillcrest, Victoria West Park; umpire, Bob Whyte.
North Saanich Service Club vs. Saanich "A," North Saanich School Grounds; umpire, E. Stock.

THURSDAY

Y.M.I. "B" vs. Saanich "B," Central Park, lower diamond; umpire, D. Holman.
Navy "A" vs. Y.M.I. "A," Canteen Grounds; umpire, R. Butler.
View Royal vs. City Firemen, Central Park, upper diamond; umpire, L. Saxton.

FRIDAY

Bye vs. Oaklands, Central Park, lower diamond; umpire, Bob Whyte.
Hudson's Bay vs. Hotspurs, Central Park, upper diamond; umpire, E. Stock.
New Method Laundry vs. Beavers, Central Park, corner Quadra and Queens; umpire, L. Saxton.
All games will start at 6:20 o'clock and the first mentioned team is the home club.

PROGRAMME ANNOUNCED FOR SPORTS

Lengthy List of Events Arranged for Annual Esquimalt School Sports Billed Friday

BAND WILL BE IN ATTENDANCE

Everything is in readiness for the annual Esquimalt school sports which will be held Friday afternoon at 2 o'clock at the Memorial Park under the auspices of the Esquimalt Council and School Board. Forty-one events are on the programme and some keen competiton is expected from the youngsters of both sexes.

The feature attraction on the programme is the tug-of-war, between teams representing the Lampson Street and Esquimalt High Schools for the Challenge Cup presented by the Hon. R. H. Pooley, Attorney-General. Yast year the High School squad managed to win out after three strenuous pulls.

Another specialty will be the physical drills by the boys and girls, and the folk dancing by the senior and junior girls of the Lampson Street School. Although not on the programme released, a special race will be held for members of the Council and School Board. Councillor Thomas Hadfield showed the way twelve months ago and has been training hard to repeat his performance.

The Fifth B.C. Coast Brigade (C.A.) Band will render the musical entertainment during the sports. Reeve James Elrick is expected to present the awards to the various winners.

PROGRAMME

The programme follows:
Physical drill, girls.
Fifty yards, three-legged race, boys under ten.
Fifty yards, three-legged race, girls under ten.
Fifty yards, boys under nine.
Fifty yards, girls under nine.
Fifty yards, boys under eight.
Fifty yards, girls under eight.
Fifty yards, boys under seven.
Fifty yards, girls under seven.
Folk dancing, senior girls.
Fifty yards, sack race, boys under twelve.
Fifty yards, sack race, girls under twelve.
Fifty yards, boys under ten.
Fifty yards, girls under ten.
Seventy-five yards, boys under eleven.
Seventy-five yards, girls under eleven.
Seventy-five yards, skipping, boys under fifteen.
Seventy-five yards, skipping, girls under fifteen.
Seventy-five yards, boys under twelve.
Seventy-five yards, girls under twelve.
Seventy-five yards boys under thirteen.
Seventy-five yards, girls under thirteen.
Seventy-five yards, wheelbarrow race, boys, open (finals).
Seventy-five yards, hammer and nail race, girls, open (finals).
Seventy-five yards, boys under fourteen.
Seventy-five yards, girls under fourteen.
Seventy-five yards, boys under fifteen.
Seventy-five yards, girls under fifteen.
Horse racing, open (finals).
Seventy-five yards, boys under sixteen.
Seventy-five yards, girls under sixteen.
Seventy-five yards, boys under seventeen.
Seventy-five yards, girls under seventeen.
Slow bicycle race, boys and girls, open (finals).
Physical drill, boys.
Seventy-five yards, boys under eighteen.
Seventy-five yards, girls under eighteen.
Seventy-five yards, boys, open.
Seventy-five yards, girls, open.
Folk dancing, junior girls.
Trustees and councillors' race.
Seventy-five yards, mothers' race.
Seventy-five yards, fathers' race.
Tug-of-war for challenge cup, donated by the Hon. R. H. Pooley for competition between high and elementary schools. Weight limit of team, 1,000 pounds.
Drawing an eight-inch circle, for prizes donated by H. S. Parker.

LUCKY TOR WINS JUBILEE HANDICAP

W. M. G. Singer's Five-Year-Old Heads Field Home by Length —Six Wheeler Second

KEMPTON PARK, Eng., May 17.—Lucky Tor won the great Jubilee Handicap today by a length from Six Wheeler, with Lion Hearted third, another two lengths back.

Fifteen horses raced over the mile and a quarter distance in the great Spring handicap.

Lucky Tor started at 8 to 1 against, Six Wheeler at 10 to 1 and Lion Hearted at 100 to 9.

The winner, owned by W. M. G. Singer, is a five-year-old by Lemberg out of Leighon Tor. Six Wheeler is owned by H. F. Clayton, and Lion Hearted by Sir Hugh Cinclliffe-Owen.

England Wins Hockey

LONDON, Eng., May 17.—England won the Patton Cup today, emblematic of the British ice hockey championship, by defeating Scotland two goals to one, at the Golders Green rink.

RACING

AURORA, Ill., May 17.—Results of horse racing here today follow:

First race—Six furlongs:
Bright Flash (McLaughlin) ... $12.40 $ 4.80 $ 4.20
Tetra Glass (Genielly) ... 5.00 3.60
Sandy Hatch (Ayraud) 4.20
Time, 1:13. Also ran: Enthusiastic Edward, Ottilia, Fay Hamilton, Brushing, Magdalena.

Second race—Six furlongs:
Magdalena (Frye) ... $18.80 $ 6.00 $ 3.60
Beau Aspin (Calvin) ... 5.00 3.00
Gibbons (Mulrooney) ... 2.60
Time, 1:14. Also ran: Black Wrack, Miss Lester, Fire King, Carin, Theo Fay.

Third race—Mile and seventy yards:
Huon time (Moran) ... $42.00 $12.20 $ 6.80
Bumpkin (Boucher) ... 4.00 3.00
Ramona S. (Romano) ... 4.00
Time, 1:45 1-5. Also ran: Ormo Girl, Salta, Hazel Denson, Mosart, Wenta, Valence, Ballet Girl.

Fourth race—Mile and seventy yards:
Nama (Dupey) ... $53.20 $12.60 $ 8.80
Prospect (Mulroney) ... 4.60 3.40
Golden Colna (Layland) ... 3.60
Time, 1:48. Also ran: Mary B., Boylsh Bob, Malcom, Pegasus, Bird, Behave, Future. Scratched: Gold Handle.

Fifth race—Five and one-half furlongs:
Kit Carson (Moran) ... $17.40 $ 4.40 $ 2.80
Favorite II (Buckley) ... 3.20 2.60
Calgary Kay (Keiser) ... 2.40
Time, 1:05 3-5. Also ran: Old Kickapoo, Simon Learee. Scratched: Chattering.

Sixth race—Mile and one-sixteenth:
Battle Axe (Mulrooney) $ 4.20 $ 2.60 $ 2.20
Jack Haskell (Ayraud) ... 3.80 3.00
Don Fernando (Logan) ... 4.20
Time, 1:45 3-5. Also ran: Searington, Playfellow's Dream, San Carlos, Andromeda, First Mission. Scratched: Nostaw, Yam, Toy.

Seventh race—Mile and one-sixteenth:
General Jackson (Moran) ... $13.60 $ 6.60 $ 5.00
Torch (Romano) ... 4.40 2.80
Big Chief (Mulrooney) ... 3.60
Time, 1:48. Also ran: Aviator, Venesuela, Prickly Heat, Bumpsie Ray.

Eighth race—Mile and one-eighth:
Jack Hawksley (Warden) ... $ 8.00 $ 5.00 $ 4.40
Nani Hawaii (Moran) ... 7.80 5.80
Lancer (Calvin) ... 7.60
Time, 1:54 1-5. Also ran: Bill Phillips, Marengo, Flapper Fannie, High Player, Omrah, Tom Byrne. Scratched: Gallardo.

OVERNIGHT ENTRIES

First race—Six furlongs:
Woodface ... 109
Igor ... 109
Seth's Companion ... 109
Paul Revere ... 114
Watch On ... 111
Timekeeper ... 111
Chantry ... 104
Mons ... 104
Chamn Demara ... 109
Hoatain ... 114
Solus ... 116
Superfrank ... 109
Al Garnet ... 109
Carloman ... 108
Patsy Lewis ... 101
Fiatoon ... 109
Dinneford ... 109
Fretwell ... 114

Second race—Six furlongs:
Kitty Keene ... 95
Blue Canopy ... 105
Radio Service ... 105
Pink Blossom ... 104
Calcite ... 104
Nora Dire ... 101
Fern V. ... 101
Lyda Mae ... 104
Naadar ... 104
Preferred ... 104
Barbara Jane ... 95
Milane ... 108
Seth's Companion ... 102

Third race—Five furlongs:
Dick Price ... 113
Gabbo ... 109
Chetualla ... 109
Belbane ... 111
Cyrsney ... 106
Enalwood ... 113
Wood Cherry ... 108
Alegretto ... 110
Bess Clol ... 110
Maxie Binder ... 102
Sugarland ... 115
Red Tam ... 107
Carolyn Barker ... 107
Good Friend ... 112

Fourth race—Mile and seventy yards:
Tangram ... 105
Mat Mahoney ... 105
King o' the Spa ... 110
Privately ... 110
Birdie Wrack ... 101
Finnie ... 110
Master Samover ... 101
Cottage Boy ... 110
Mary McClain ... 105
Kentucky Babe ... 105
Merengo ... 110
Anaconda ... 110
Bill Phillips ... 116

Fifth race—Six furlongs:
Break of Dawn ... 107
Noclaw ... 113
Irish ... 113
Charm ... 102
Sawdust ... 102
Nora D. ... 102

Sixth race—Mile and seventy yards:
Know Me Gnome ... 106
Hazel Denson ... 95
High Player ... 113
Atcasa ... 101
Princely ... 101
Master Ace ... 108
Mekachee ... 105
Sailor Maid ... 95
St. Helena ... 101
Chester ... 105
Miss Maryland ... 108
Facility ... 101
Carlin ... 107
Ramona S. ... 98

Seventh race—Mile and one-sixteenth:
Raymondale ... 108
Capt. Applejack ... 102
Kamuela ... 114
Alloy ... 109
Dontados ... 109
Spanish Lay ... 109
Prince Til Til ... 108
Easy Money ... 109
Doc K. ... 109
Ben Bolt II ... 109
Turquoise ... 112
Ralph Harsenstein ... 113
Finnster ... 112
Theo Red ... 109
Long Joe ... 109
Jimmy Brown ... 109
Acma ... 109
Pisa Lieutenant ... 109

Doc Snell and Carter to Meet Again on May 27

SEATTLE, May 17.—The first eight-round boxing bout to be held in Seattle in many years will be fought by Doc Snell, Tacoma welterweight, and "Wildcot" Carter, Everett negro, on May 27. It will be the fifth meeting of the pair, Snell having won two victories and fought two draws in the other four bouts.

The Tacoma slugger gained a close decision over Carter a month ago in a torrid battle. The Everett negro believes he can whip Snell over the longer route and the Seattle Boxing Commission has sanctioned the eight-round match. Only four and six-round bouts have been fought here in the past.

U. OF W. TRACKMEN LOSE IN OREGON

EUGENE, Ore., May 17.—In one of the greatest upsets of Northwest track history, in which the world's intercollegiate mile run record was shattered, the University of Oregon defeated the strong University of Washington team here today, 69 1-3 to 61 2-3.

Ralph Hill, star miler of Oregon, with Rufus Kiser, former intercollegiate champion of the Huskies, at his heels in the final istretch, cut the tape at 4:12 2-5, more than two seconds faster than the record established by John Paul Jones, of Cornell, in 1913, when he paced the mile in 4:14 4-5.

Horton Smith Says He Changes Psychology to Suit Occasion

What Will Win on One Day Won't Deliver the Goods on Another.

By BUNKER

"A golfer needs a different psychology almost every time he plays."

This statement, made by Horton Smith, suggests in the great young star an individual whom few of us have known, whom most of us have not suspected.

Seeing Horton Smith for the first time one thinks of him as a happy-go-lucky youth mere chance has cast up to ride on a high tide of good fortune.

His movements display the slight embarrassment of one who has received unprecedented attentions for which his youth and inexperience have not prepared him. His cheerful smile suggests a devil-may-care attitude.

Yet he has a simple, winning dignity. It is this that gives you your first inkling of the real Horton Smith. It tells you that despite his youth he has balance.

When you get closer to him you are impressed by his eyes. In them are remarkable depths of reserve and thoughtfulness. They are the eyes of a thinker. If you get into conversation with the young man from Joplin you discover just what sort of a thinker he is.

And then you find out the real reasons for his success.

"Yes," said Horton, "I seldom approach golf in the same mental fashion two days in succession.

"Suppose I have gone out to compete in a tournament feeling a bit irritated. I am not quite myself, I am a little upset, my temper is none of the best.

"This is bound to produce mediocre or bad golf. There is only one thing to do. I must get myself into a different humor. I must make myself calm, instead of being irritated I must become cheerful and optimistic, and I must not give way to anger at all.

"I make the attempt and I succeed. My golf benefits.

"Another day I set out in a happy mood. I am careless, I don't feel like paying attention to details.

"This won't do. It is better to get rid of this condition before I start playing. I must substitute determination and concentration for it. I must get myself into fighting frame of mind.

"So it goes. What may be a winning mental state one day will not do at all on another. Sometimes you must be conservative. Sometimes you must gamble.

"The biggest Winter prize was the $10,000 stake at Agua Caliente. I finished with a score of 297. Gene Sarazen looked to be out of it. He threw caution to the winds, knowing he could only win by taking a chance. He made three birdies and a par on the last four holes and beat me out by two strokes.

"I played those last four holes in sixteen strokes. Gene did them in thirteen strokes."

To a gift for clear thinking, young Smith has added tremendous determination. He happens to be at the top of the golfing heap because he fought to get there.

Until he was seventeen he was an amateur. He showed well in junior events in the mid-West. Then he turned to the professional game.

"I developed my game as fas as I could playing around Joplin," he said, "and then I began to ask myself how good I was.

"There was only one way to find out. That was to get into competition against the big professionals.

"The easiest course for me to follow was to go to California for the Winter tournament season. At Joplin I was busy all Summer, but in mid-Winter things were different.

"I got into some of the California events. I didn't create a sensation, but in some I finished well up toward the front. In one I scored better than Al Watrous, Bobby Cruickshank, Bill Burke, Joe Turnesa and Tommy Armour. In another I finished ahead of Leo Diegel. In a third I beat out such stars as George von Elm, Ed Dudley, Al Espinosa, Al Watrous, Bobby Cruickshank, Bill Burke and Joe Turnesa. And so on.

"This told me what I wanted to know. I had a chance with any of them if I could develop my game a little more. I went back to Joplin, worked hard and the next Winter set out for California again. It was then that I began to win tournaments."

Head-work and determination. These were the chief factors in Horton's rise. At the end of his first season of tournament golf he had compiled a medal average of approximately 74 1-2 strokes to the round. When he returned to California for his second campaign he began to shoot more than two strokes better to the round. He kept up this gait all last year.

AUSTRIA ADVANCES IN DAVIS TENNIS

OSLO, May 17.—Austria advanced in the Davis Cup play today, eliminating Norway by winning the doubles match. The Austrians won the first two singles yesterday. Today Matelka and Artens, of Austria, defeated Christoffersen and Jacob Neilson, of Norway, 6-2, 6-4, 6-3.

Additional Sport on Page 27

Electric Radios
Models, Prices and Terms to Suit Every Person
MAJESTIC
SPARTON
RADIOLA
BRUNSWICK
PHILCO, Etc.

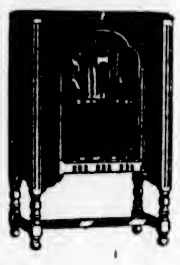

Kent's
641 Yates St. Phone 3449

There are about five thousand languages in the world and money speaks them all.

This advertisement is not published or displayed by the Liquor Control Board or by the Government of British Columbia.

THE MAPLE INN
MAPLE BAY, DUNCAN, V.I.
Opens May 21 with many improvements for your holiday and week-ends. Forty-five miles from Victoria.
Folder of Rates, Etc., on Application

FIRST & OLDEST
STILL OLD & FIRST
First to be marketed . . . oldest of existing brands of Scotch Whisky . . . Haig is still old and still first . . . old in maturity . . . first in popularity.

Haig
WHISKY
NO FINER WHISKY GOES INTO ANY BOTTLE
This advertisement is not published or displayed by the Liquor Control Board or by the Government of British Columbia

Ever increasing in popularity . . . winning friends wherever it goes . . . La Palina has become a national favourite and is distributed and sold throughout the Dominion.

LA PALINA
"The cigar that's made good"
2 for 25c. (foil wrapped)
10c. straight (foil wrapped)
15c. straight
MADE MILD BY MODERN METHODS

Motors & Motoring

Prepare Your Car For Warm Weather Early in Season

Cleaning and Oiling Is Essential in Springtime—Effects of Winter Driving Should Be Overcome Before Trouble Arises—Ignition System Requires Overhauling

Lubrication Is Essential In All Parts of Motor

By JAMES EDWARD SCHIPPER, S.A.E.

ANY car that has been driven all through the Winter, and particularly one left in cold garages during that period, needs some work done on it in the Spring. The Summer season is the time that mileage is put on the car, but the Winter-time is when it gets its worse treatment. One week of ordinary Winter driving, when, at frequent intervals, the car is left to get cold and then started again, is worse than any two months of normal Summer driving.

Even if the car is fairly new there are some details that must be taken care of. The cooling system, for instance, should be checked over and the antifreeze drained from the radiator. The radiator should then be flushed out with boiling water, in which ordinary soda has been dissolved. About two double handfuls to a pail of that will do the work.

Place the solution in the radiator, start the engine, and then, after it has had time to circulate for a little drain it out. The radiator should then be refilled with fresh water and again drained. Some mechanics who are doing this work open the drain and place the nozzle of a hose in the filler opening and let the water run in at the top while it is running out of the bottom. This will clean it out very thoroughly after the soda solution has had a chance to loosen the scale and the deposit.

IGNITION SYSTEM

The ignition system is also generally due for a little overhauling at this time. The sparkplugs should be taken out and examined very carefully. Those that good points should be cleaned and adjusted, and those on which the points are bad, should be replaced.

It must be remembered that the present crop of high-compression engines is very much harder on sparkplugs than the older engines were, consequently the owner must not think he is getting poorer plugs if he has to replace them oftener. As a matter of fact, plugs are being made better today than they ever were. Sparkplug makers recommend a complete change after every 10,000 miles for maximum efficiency.

It is beyond the scope of the average owner, to whom these lines are addressed to do very much with the ignition system. As a matter of fact, he is advised to take the car to a good electrical service station and have not only the ignition system but also the lighting and starting system checked up at this time. The Winter will have worked a certain amount of damage or wear. So these parts should be looked after, if a perfect spark is to be delivered at the proper time to each of the cylinders.

As far as the gasoline system is concerned, the same advice is given as for the oiling system, that is, be sure that everything is clean. If there are strainers in the line take them out and see that they are free of foreign matter. See that the copper tubes are free and that the sediment is taken from the tank and other parts of the system where it is apt to collect. There is always an accumulation of grit and water left over from the Winter season, so open the drains, take out the wire gauze screens and give everything a thorough cleaning. The chances are that you will be surprised at what you find.

As stated, the same applies to the oil. If you are really in the mood for work and want to do the job right, drop the pan from beneath the engine and clean out the crankcase with gasoline. Then you will know that it is clean. If you do not want to go that far, open the drain, let the oil run out, then refill with a flushing oil. Let the engine run for about two minutes and then drain out the flushing oil and refill with a good grade of oil.

WHAT TO DO

If you do not know what oil to use, take the recommendation of your dealer, who has the interests of your car at heart as well as your own. It is highly important to use good oil.

If your car has a soft top, as most cars have, you will improve the appearance and increase the life of the car considerably by giving the top a coat of top dressing. This will keep it from drying out and becoming leaky. The hot Summer sun is a much more severe test for the life and endurance as well as the appearance of the top than the cold winds and snows of Winter. The top dressing will take care of the fabric.

Last, but not least, see that every unit throughout the chassis, including all the small items, such as brake connections, etc., are lubricated. See that the transmission, universal joints, rear axle, wheels and steering gear are clean and free from grit, and also have a plentiful supply of the proper kind of lubricant.

In the new Wyllis eight, as in its companion car, the Wyllis six, the lubrication of the engine is full pressure, and the principle oil line is not a line at all, but a duct drilled in the side of the crankcase to eliminate possibility of leaking or breaking joints and breakdown of the oiling system. The crankshaft is hollow drilled.

A spark plug should be changed to one of hotter type if sooting of the insulator is habitual.

"Tune-Up" Protection Against Summer Ills

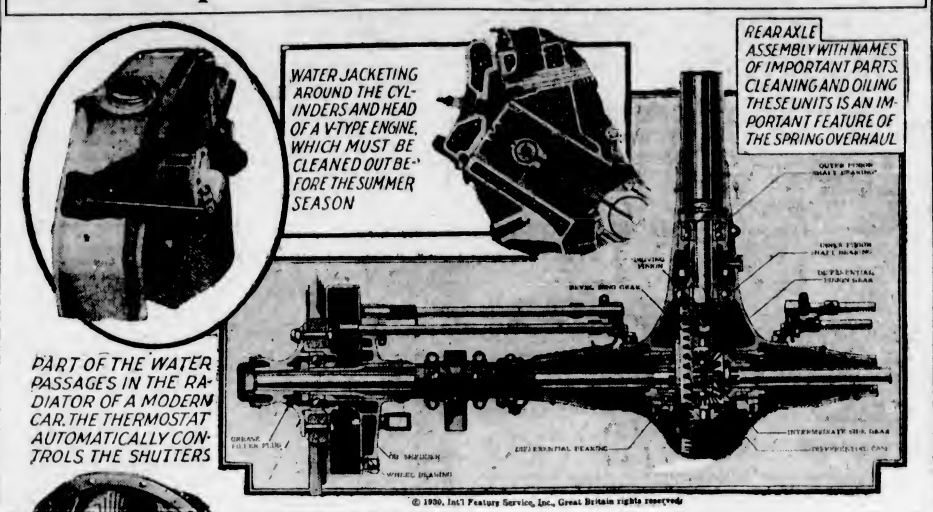

GRAHAM FEATURES SPRING SHOWING

Distributors Throughout Continent Display Low-Priced Sedan Models

A nation-wide Spring showing of new Graham cars, of the various models and body types which comprise the Graham line, is being staged by Graham distributors and dealers throughout the country.

"This Spring display features the recently announced low-priced sedan models on the standard six chassis," said Mr. Cecil Eve, of Eve Bros., Ltd. "These are the four-door, four-window town sedan and the four-door, six-window universal sedan, which share with all other Graham sixes and eights the distinctive safety feature of laminated shatterproof plate glass in every door and window as well as in the windshields.

"Notable in the exhibition, however, will be the special Graham sixes and the standard and special eights, with all bodies, engines and chassis built in Graham plants.

"The unusual power developed by the Graham engines, both on the six and eight-cylinder chassis, will become readily apparent to those who take advantage of the demonstration drives which are a feature of the Spring show. The long life of the Graham six motor is due fundamentally to the exceptionally stiff and strong crankshafts of these engines and the great amount of total bearing area with which they have been provided.

"Only by actually driving a Graham car can this power feature be appreciated. This applies also to the instantaneous and effective action of the internal expanding four-wheel hydraulic brakes; to the ease of steering, the unusual acceleration, and the simplicity of shifting gears. So that a complete picture of what Graham has to offer may be gained, we have placed at the disposal of the public an opportunity to drive Graham cars as well as to inspect them on the floor at the Spring showing."

Full-Floating Axles
Keep Federals Going

Federals Last Longer
BECAUSE THEY'RE
BUILT STRONGER

Every Federal—even the 1-ton—has a full-floating rear axle—the most expensive type, and by far the best!

This modern axle construction is largely responsible for the way Federals "keep going" day after day in the severest service—materially reducing maintenance and operating costs.

CAMERON MOTOR CO.
Cor. View and Vancouver Sts. Phone 4633

MARMON GIVES FULL SERVICE

Distributors Are Now Widely Extended, Giving Owners Authorized Aid

During the four years which Marmon has concentrated on the straight-eight and expanded its line of automobiles to cover four important price fields, the number of Marmon distributors and dealers has increased constantly, thus insuring a Marmon owner or purchaser authorized service throughout Canada and the United States.

A nation-wide network of service stations, operated by Marmon distributors and dealers, has been established as a result of a dealer organization that has more than trebled in size in the last two years. Figures just received by Dinsmore Bros., local Marmon dealers, from the Marmon factory service department, show that today there are more Marmon service stations than ever before in the history of the company.

Marmon officials always have recognized service as one of the most important considerations of anyone purchasing a new car, and therefore have not only stressed the matter of service with distributors and dealers, but have conducted an educational campaign in servicing the straight-eight type of automobile. Just as the Marmon factory has had four years of experience in building straight-eights, so have Marmon dealers and distributors had similar experience in servicing them.

Motorists are quick to consider the service facilities of the dealer selling the makes of cars in which they are interested. Moreover, these same motorists generally convince themselves that dealers are well versed in the mechanical construction, and have the proper equipment to service the type of car that is being sold.

FAST SPEED YACHT ORDERED

King of Siam Will Be Provided With Craft, Having a Speed of Fifty-Five Miles an Hour

Skilled boat builders in a boat factory at Mt. Clemens, Michigan, are building a sleek-lined little speed yacht which this Summer will be delivered to His Royal Highness, the King of Siam. It will be one of the most luxurious and one of the fastest of its type afloat.

Fame which has been won by motors designed and built by the Packard Motor Car Company caused His Highness to stipulate that the power plant in his new craft be a Packard engine. It will be of the type used by Gar Wood in winning the Harmsworth race against England for the last two years and in establishing the official world's marine speed record of 93.1 miles an hour.

Specifications for the boat, which is being built by the Hacker Boat Company, provide for a craft thirty-eight feet long with a speed of fifty-five miles an hour. The engine is a twelve-cylinder Packard marine motor of 850 horsepower. Edward Macauley, general sales manager of the marine and aircraft division of the Packard Company, explained that it will be of the low compression type but in other respects similar to those used in Gar Wood's famous racing boats, the Misses America. The Packard motors used by Wood with higher compression, Mr. Macauley said, develop 1,050 horsepower.

The hull of the new royal yacht will be of the hydroplane type, with three shallow steps, of sturdy construction and designed to give the best possible performance. It will be planked and finished with mahogany.

There will be a forward cockpit protected with windshield and side spray shields for the pilot. Immediately astern of this will be a cabin for His Highness and guests equipped with every possible marine convenience, including ice box and small galley. Quarters for additional members of the crew will be provided in two other open cockpits in the after part of the boat.

While the guaranteed speed of the boat is to be not less than fifty-five miles an hour, the builders estimate that it will be capable of at least sixty-two miles an hour.

ENGINEERS' RULES AID AUTO DEALERS

The rules drilled into the locomotive engineer, if practiced by automobile drivers, would aid materially in diminishing traffic accidents, the Automobile Club of British Columbia believes.

Three important practices demanded of engineers follow:

Unless you are sure, slow down to a speed at which you can stop in half the distance you can see.

Keep your eye on the road.

Keep your brakes in condition to stop.

The durability of an underinflated tire is far less than that of one properly inflated. Soft tires become hot at any speed.

FORD AWARD TEST RUN CUP

Reliability of Performance Shown in Test When 220 Automobiles Participated

ROME, May 17.—First prize for reliability in performance was won by a team of twelve Ford cars in the Brescia-Ponte di Legno contest, in which 220 automobiles participated.

The cars were required to run 119 kilometers, approximately seventy-four miles, at a speed as nearly uniform as possible, over a course that included nineteen kilometers of difficult mountain road with many hairpin turns and steep gradients.

The race was a gala event. Many of the participants entered cars which they used in their business, and carried their wives, children and friends as passengers. Some of the Fords had already run up more than 40,000 kilometers.

A loving cup was awarded the winning team by Mr. H. E. A. Turati, secretary of the Fascist Party.

Dust in Air Cleaned Is to Be Removed

Because dust particles in the air adhere to the oily surfaces of the air cleaner as the air passes into the carburetor, it is important to remove the cleaner, wash it in gasoline of kerosene and recoil the filtering element before replacing on the engine. For passenger cars this need be done only once or twice a season, except in regions where dust conditions are very severe. In these places it probably will be necessary to reservice the cleaner at least once a month during the dusty season.

It is important not to overlook the oil on top of the clutch housing. To apply lubrication it may be necessary to remove the floorboard; the result well repays the labor.

LONDON HAD FIRST MOTOR OMNIBUSES

Rapid Progress Has Been Made in Transportation Since 1904

As early as 1904 the first motor omnibus was licensed by Scotland Yard. This was owned by the London General Omnibus Company. Horse-drawn, electric and steam-driven buses were from that date rapidly supplanted by the new motor type, and the development immediately spread to other large cities in the British Isles.

The company is now one of the largest city motor transport operators in the world. During 1929 the total number of passengers carried was approximately 1,500,000,000, an increase of 74,000,000 over the previous year. The average number of passengers carried daily is 3,909,000. The company now owns 3,990 buses and operates a total of 4,887, covering 880 route miles.

Revenue last year amounted to $43,546,000, an increase of more than $800,000 above the previous year. Except for a limited number of suburban routes, double-deck vehicles are used exclusively in London, the seating capacity ranging from thirty-six to fifty-four.

SHORT CIRCUIT HAZARD ENDED

In those by-gone "get-out-and-get-under" days of owlish goggles, flowing veils and sweeping dust coats, an automobile in flames was by no means a rare sight. Such accidents generally resulted from a defect or 'short" in the electrical circuit. Later fuses were introduced to allay this danger, but even they proved inadequate, for a blown fuse often found a motorist hopelessly stranded miles from anywhere.

WILLYS-KNIGHT

King of motors motor of Kings

From $1695 Up
DELIVERED FULLY EQUIPPED IN VICTORIA
TAXES PAID

Built by McLaughlin-Buick
... a guarantee of value!

MARQUETTE is remarkable for the fidelity with which it reproduces, in a lower price class, the standards of value which have long secured for McLaughlin-Buick the position of leader in its own fine car field. How unassailable that position is, may be ascertained by a single, very significant fact . . . *far more McLaughlin-Buicks are bought than any other car at or near its price.* And the great majority of McLaughlin-Buick owners buy McLaughlin-Buick again and again . . . an enviable record!

Today, the advantages of McLaughlin-Buick engineering and craftsmanship . . . the extensive service organization built up by McLaughlin-Buick during more than two decades . . . and the economies resulting from McLaughlin - Buick's greater volume production are assets placed to the credit of both Marquette and the new series McLaughlin-Buick.

Come in and drive one of the cars that await you at our showrooms. And when you are convinced that one of these Marquette or McLaughlin-Buick models is what you want—you are invited to make use of the G.M.A.C. deferred payment plan, which is designed by General Motors for your convenience.

McLAUGHLIN-BUICK and MARQUETTE
PRODUCTS OF GENERAL MOTORS OF CANADA, LIMITED

Marquette and McLaughlin-Buick models range in price from $1245 to $3100, at factory, Oshawa, Ont.

H. A. DAVIE, LIMITED
860 Yates Street, 851-857 Johnson Street, Victoria, B.C. Phone 6900

IT'S BETTER BECAUSE IT'S CANADIAN

Road Engineering Profession Opened By Motor Growth

Business Efficiency Has Now Expanded the Field in Connection With Highway Building, Traffic Needs Being First Carefully Studied by Projectors of Roads

Trained Specialists Now Carry Out Programmes

NEW YORK, May 17.—Engineering students today who specialize in highway engineering will find many avenues of employment open to them as they go from the halls of learning to the beckoning fields of a life career. Highway engineering means in a general sense all activities that have to do with the highway industry, sixth of the nation's industries from a standpoint of finance and ranking among the leaders in the number of people associated in it.

Last year 5,651,000 motor vehicles were produced in the United States and Canada, with a valuation of some $3,483,900,000. These, with those already in use, brought a total registration figure for the year of 26,400,000 motor vehicles, an 8 per cent gain in registration over 1928.

Twenty-six million motor cars and trucks that have to have somewhere to go. Of the total 3,016,281 miles of highways in the United States 660,000 miles are surfaced. The rest range from mountain trails to fairly serviceable secondary roads.

These facts show plenty of work ahead for the road builders. Automobile registration grows by leaps and bounds. Highways must keep the pace. There is no other solution to the increasingly difficult traffic problem.

The vast scope of the highway industry is of such a nature as to affect the daily life of every citizen of every nation of the world, for there are not many nations today that are not building roads or planning roads or planning to build them. At least they are hoping for them.

In the United States, more than a quarter of a century of time has elapsed since the first "road enthusiasts" endured the jeers and criticism of those who said that "it couldn't be done." It is a far cry from the mud wallows and the forest trails of those days to the efficient and magnificent boulevards that stretch, wide and smooth, across the far reaches of our country today.

The American public has not failed to appreciate the benefits that followed in the wake of the good roads movement. If they were unappreciative at first, they have caught the enthusiasm in recent years, for the evident facts could not be ignored.

When Congress this year took up the question of adding an additional $50,000,000 yearly to the present $75,000,000 which is given to the states to build the highways in the Federal Aid programme, there was little, if any, adverse comment. Both the Senate and the House of Representatives quickly passed the bill, although it became tangled later in red tape. President Hoover had previously urged the increased construction of highways as an aid to national prosperity and to alleviate the unemployment situation, and he had also encouraged road building in his message to Congress.

Abroad the nations that have been active in road building have likewise reaped the benefits of their efforts, and they, like the United States, are now ready to increase their programmes and spend greater sums than ever before for highway systems.

ROAD APPROPRIATION

With the possible exception of a few of the European nations, such as Britain, France, Germany and Italy, most foreign countries lag far behind the United States, not only in the amounts they spend for roads but in their methods of construction. They lack, also, the modern machinery which American manufacturers produce.

Russia at present is spending vast sums for machinery in this country and American highway engineers are in great demand there to build roads on the American plan. The Soviet Government has made great appropriations of Government money for road construction. China and Africa are also awakening to their need of highways, and these great expanses of undeveloped country offer an outlet, bewildering in its scope, for American highway materials and man power.

Business efficiency has entered the field. The system by which Federal aid is distributed in the States, and by which the primary highways are being rushed to completion; the building of city streets by municipal government and of country and secondary highways by local units, all are subject first to comprehensive and co-operative planning such as never has been known before. Traffic needs are studied, commercial advancement is considered, serving the greatest ends to all the people, are the elements which decide where the public funds shall be spent in road construction.

Financing has been developed to a point where a certain sum does not now have to be collected by taxes and in the public treasury before such amount may be turned over to road authorities. Bonding has proven thoroughly reliable for raising highway finances, for in every case where applied to state, city or county units, the returns have been immediate and gratifying, and have entirely justified the method.

PROSPECTIVE INCOME

Gas taxes amounting to $450,000,000 and motor vehicle taxes in the amount of $925,000,000 have been applied annually to develop great sums which should be, and in most cases are, immediately made available for extension of the field of motor vehicle use.

Participating factors in the great highway industry are many and varied.

The number of manufacturers of highway machinery and equipment has grown into the hundreds, which has developed healthy competition. Each manufacturer is striving to bring new and improved products into the field. Great research departments are at work, year after year, to bring forth speedier equipment which will build more roads, in less time and at greatly lessened cost.

New methods of surfacing and new products for road surfaces are being studied out in laboratories, and after careful and comprehensive tests placed on the market.

Annually, the leading manufacturers hold an exhibition of machinery and materials, known as the "Road Show" which is sponsored by the American Road Builders' Association. This organization, made up of members from all branches of the industry, spends its energies in a vast programme of research and education, with the annual exposition supplemental to the convention of members to hear the reports of the year's work of its fifty or more research committees. These reports are made from a study of present practices, with recommendations for improvement and progress.

The engineering and sales departments of the manufacturing establishments are ever on the alert for suggestions from the contractors who have the actual building operations in hand, and from the state, city and county officials under whose supervision the road programmes are carried out.

The modern contractor has a much more difficult task to meet with the high-class specifications which are a part of road construction bids. He must needs have an efficient establishment with the best of machinery, highly-trained engineers, and probably of most importance, he must be thoroughly reliable.

ROAD BUILDING DEPARTMENT

The official road building department of the state or city, in most cases, consists of well-paid specially-trained men who make engineering their profession and whose chief aim is thought to be service to the people in discharging the public trust. This holds true in many countries, but there is much chance for development in most counties.

In its various divisions the American Road Builders' Association serves the entire field. Its Pan-American division has been a potent force in awakening Latin America to an extent where Mexico, Cuba, Argentine, Brazil, Colombia and other nations are in the ranks of the first ten foreign nations as purchasers of highway machinery from the United States.

To all of Latin America, and through its European division to all of Europe and the Orient, the Association offers without charge its knowledge of financing and engineering which has in practice here made the United States the first nation in the world in road building.

Its research has been availed of and its publications eagerly read and applied to practical use, and its functions in the foreign field have grown in importance yearly, almost daily.

SUBJECTS STUDIED

During 1929 the association made studies in behalf of its City and County Highway Officials' Division on such subjects as:

Highway financing and legislation.
Regional surveys and plans.
Administration.
Organization.
Equipment: purchase, depreciation and standardization.
Location.
Design and construction.
Grading methods and equipment.
Subgrades and pavement bases.
Drainage.
Surfacing and resurfacing.
Maintenance.
Traffic—grade crossings.
Snow removal.
Street cleaning.
Municipal airports.

Of particular interest to contractors were the researches in the field of liens in public construction and of prequalification of bidders.

New projects for study and research will be added to the 1930 programme of this organization. The reports are prepared through studies of the various committee members, each noted for his work in the specialized field, co-ordinated through contacts of a paid engineering investigator who is devoting his time to the particular work of his committee.

Many other organizations in the highway field are making noteworthy progress in bettering the conditions of their particular branch. The producers of concrete, asphalt, brick, crushed stone, sand and gravel have national associations which devote a great portion of their time and funds to research and improvement of the industry.

The United States Bureau of Public Roads functions as a national supervisory body in the expenditure of Federal appropriations to the road programme, and it is represented in Washington and throughout the nation by engineers whose aim is to further the progress of the road-building cause, while assisting, officially, in seeing that public funds go as far as possible, and that so much road is built for every dollar expended.

All of these organizations, all of these road programmes, all of these nations, extend a cordial invitation to the engineer-student to specialize in some phase of highway engineering. If he does that, the opportunity will be ready for him when he completes his scholastic career to put his theories into practice.

Dust in your brakes makes trouble and can easily be blown out with an air hose, or a reversed vacuum cleaner.

If your brakes are the new internal kind, apply the hose to the inspection hole and revolve the wheel while blowing.

DODGE ENGINES OPERATE QUIETLY

Special Attention Has Been Given to Silence in Design of Car

Silence is one of the leading characteristics of the new Dodge engines. The lightest reciprocating parts it is practical to use have been adopted to reduce vibration, and all adjustments are locked so that they cannot be vibrated loose under operating conditions.

The cams are designed with a contour which avoid clicking or pounding of the valves. Flutter-proof valve springs contribute towards quiet valve action.

Rubber mountings for the engine and sound damping coil springs in the clutch insulate the important units from each other so there is no such thing as synchronism or "tuning in" of parts with each other. The Mono-piece body construction is an important factor contributing to the quietness of the silent Dodge.

SOME PAINTING HINTS OF VALUE

The car owner who does his own painting of the minor parts of the car, such as the fenders and headlamps, knows that it is difficult to prevent the dust from settling on the parts before the finish is dry. If one feels inclined to spend a little more time for the satisfaction of securing a better finish, he will find it worthwhile to remove these parts. After the paint is applied, these parts should be placed so that the largest or most important surface is held as nearly as possible in a vertical position. Fenders should be stood on their edges, while headlamps should be held with their faces upward. In this manner, the dust which would ordinarily settle on them is avoided to a great extent. It is also well to sprinkle the floor of the garage with water before starting.

EASY RIDING FEATURES SEEN

Chevrolet for 1930 Designed to Provide Luxury in Motoring

Luxury in motoring for many years was a phrase used only in relation to the high-priced car. The amount of the original investment in a car determined not only its size, but the completeness of equipment designed to add to the comfort and convenience of the passengers. Purchase of a low-priced automobile invariably meant a further investment at delivery for a speedometer, horn, snubbers and many other items not included in the list price.

That the low-priced car today should embody practically every comfort device of the very costliest car, is a further tribute to the economies of standardized precision manufacture. Yet the fact remains that within the price range of a four the purchaser may obtain an operating six-cylinder unit complete in every detail at no investment beyond the delivered price of the car.

An instance of the well rounded equipment of the low-priced car is seen in the new six-cylinder Chevrolet. Among the features new to the line this year, which will add measurably to the comfort of millions of motorists during the present season, are Delco-Lovejoy hydraulic shock absorbers at all four wheels, replacing the tension spring of other years; new self-adjusting shackles for easier and quieter spring action; long, resilient springs carrying 84 per cent of the wheelbase; deeper as well as lower seat, and larger balloon tires.

Coupled with the smooth action of a more powerful and refined power plant, these added features promise a degree of motoring comfort hitherto foreign to the field of the low-priced car.

"How's your car running?"
"Not so good. I can't keep it throttled down."
"How's your wife?"
"Oh, she's about the same."

MARMON
Straight-Eight Headquarters

THE MARMON-ROOSEVELT is the lowest-priced car built by Marmon.

IT'S the first eight in the $1500 field.

IT'S the only time-proved eight in this field.

IT SELLS for as low as $500 down.

IT HAS Marmon looks.

IT HAS Marmon "road grip" and riding ease.

IT HAS Marmon precision manufacture.

IT HAS all Marmon has learned in four years of straight-eight concentration built into its sturdy engine.

IT'S THE TYPE of car a whole family enjoys.

IT COSTS nothing to try.

$1500 FIELD MARMON-ROOSEVELT
MEDIUM FIELD EIGHT-69
$3000 FIELD EIGHT-79
FINE FIELD BIG EIGHT

Dinsmore Bros.
845 Yates St. Phone 144

CHEVROLET

Drive a Six *and know the* difference

With low price and extreme economy, Chevrolet combines six-cylinder smoothness and 50-horsepower performance

TAKE the wheel of the new Chevrolet Six, and you will discover, *immediately, why it is wise to choose this six!* No vibration! No roughness! For nothing less than six cylinders can give you six cylinder smoothness. And Chevrolet—a Six—is actually one of the lowest-priced cars you can buy.

You will appreciate the spirited performance of Chevrolet's powerful 50-horsepower valve-in-head motor. You'll marvel at Chevrolet's *unsurpassed economy of gasoline and oil!* You'll be grateful for the riding comfort of its lengthwise-mounted springs, with their self-adjusting shackles, and Lovejoy shock absorbers, front and rear.

The new Chevrolet Six is equipped with Fisher bodies. This gives you a low-swung, smarter car — with extra wheelbase—longer lines—deeper cushions—wider seats —finer fabrics and more leg-room. A genuine honeycomb radiator, large balloon tires and variety of color harmonies are further refinements that add to the beauty of the new Chevrolet Six.

Call us on the telephone, now. We will send a car to your door, any time you say, for you to drive. It will take you only a few minutes time to learn why it is wise to choose this Six. Do it—today! Be sure to ask about the G.M.A.C., General Motors' own plan of convenient payments, and about the complete General Motors Owner Service Policy.

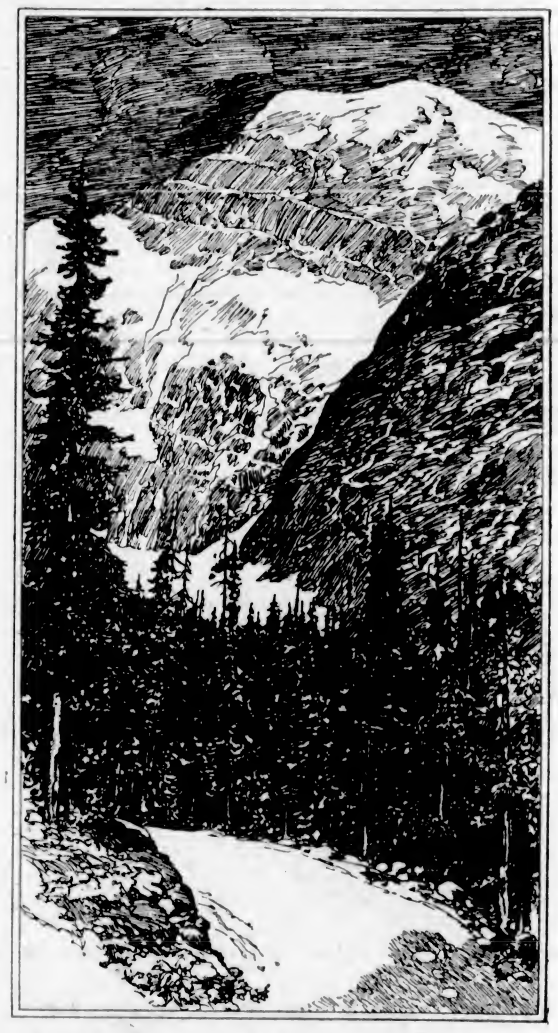

Tour Canada in a Chevrolet Six this summer—it's all worth seeing. Alberta's Mount Edith Cavell, in Jasper National Park, is a constant reminder of the heroic British nurse who died under tragic circumstances during the war.

CHEVROLET SIX
Only Six cylinders give Six-cylinder smoothness

The Sport Roadster - $715
The Coupe - - - 740
The Coach - - - 750
The Super Sport Roadster - - - 795
(Six wire wheels standard)
The Club Sedan - - 810
The Sport Coupe - 840

$635
ROADSTER or PHAETON
The Sedan - - - - $870
The Sport Sedan - - 940
(Six wire wheels standard)

Prices at factory, Oshawa. Taxes, bumpers and spare tire extra. A complete line of Commercial Cars and Trucks from $495 up.

865 Yates Street
Victoria, B.C.
Begg Motor Co., Ltd.
Phones 2058 - 2059
THOS. PITT, LTD., DUNCAN, B.C.

IT'S BETTER BECAUSE IT'S CANADIAN

Building Will Be Used for Special Department Work

Thomas Plimley, Limited, Offers Added Service With Structure for Used Car Branch—Associated With Main Department at Yates Street, and Serviced by Experienced Staff

High Standard Required Throughout Construction

WITH the completion of an entirely new building, designed solely for the purpose of a used car department, Thomas Plimley Limited offers added service throughout its present efficient system. Facing on Johnson Street, with a frontage of 60 feet and a depth of 120 feet, this department is joined to the main establishment on Yates Street by a single entrance. A high standard of construction has been maintained throughout, the building being made entirely of brick. The overhead lighting system is a special feature, giving great facilities for the display of used cars.

The floor along the Johnson Street frontage has been raised to the street level, the space thus obtained to be occupied by the models on display. The rear or lower portion of the building is connected to the showroom by a runway, and this will be used as repair department for trucks and used cars.

This considerable addition to a rapidly growing establishment will greatly relieve the congestion which has been increasingly apparent in the main repair department. In the future this latter will be used only for the repairs and servicing of the Chrysler and the Packard cars, each make to be handled only by men who have made a special study of that make of car. Thus will Packard and Chrysler owners be assured of specialized service, with machinery and equipment designed for their particular cars. This service, too, will be rendered at a lower cost. Mr. Percy Plimley is in charge of this department, and Mr. Ed. Jobbins will occupy the post of service salesman.

Mr. Louis Michelin, manager of the used car department, has had many years' experience in this line, having been associated with Thomas Plimley Ltd. since 1921.

With the establishment of these specialized departments, it will be possible to render the public more efficient service, with greater dispatch, and at a reduced cost. In the estimation of the management, the purchaser of the used car is entitled to as adequate a display of his prospective purchase as is the prospect for a new model. With the well lighted, properly fitted used car salesroom, the public will enjoy every facility in this respect. A good part of the work in the new department will include the sales and service of the National Trucks, for which the firm is the Victoria distributor. The increasing popularity of this wide variety of different models is making proper display and service a necessity.

Chrysler Cars to Be Used for Taxis

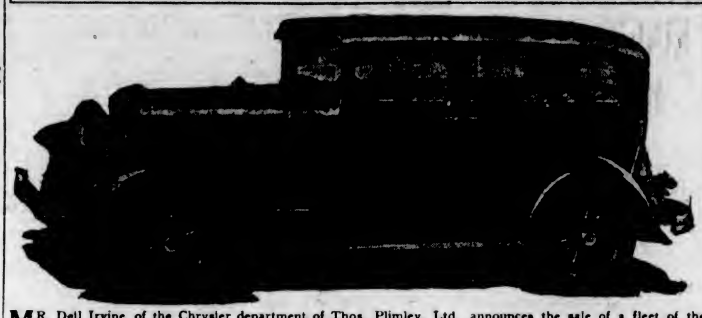

MR. Dell Irvine, of the Chrysler department of Thos. Plimley, Ltd., announces the sale of a fleet of the new Chrysler Six models to the C. & C. Taxi Company. These new cars, one of which is illustrated above, were chosen for their quick get-away, power and economy, and will be used exclusively as taxis. They are powered with 62-horsepower engines and equipped with weatherproof internal-expanding 4-wheel brakes.

UNIQUE DESIGN IN ALL-METAL

Assert New Chrysler Six Body Has Less Wood Than Other Cars

The gradual replacement of wood by steel in automobile bodies has reached its height in the coachwork of the new low-priced Chrysler Six with a body that has less wood in it than any other body built today. Duplicating the practice of builders of railway coaches and ocean liners, automotive engineers have turned to the all-metal design as one offering longer life, greater safety, maximum vision and room, lower centre of gravity and improved style.

"Five steel assembly pieces fused together by a new electric welding process make the entire body a one-piece unit construction of strength and quietness," said Mr. John C. McGuire, sales manager of the Chrysler Corporation of Canada. "Body joints have been eliminated, and with them the probability of annoying squeaks and rattles which make new cars seem old. It is impossible for the doors to sag or warp.

"The body, having the inherent rigidity of any box structure, is really as rigid as the frame. When fastened to that frame by eighteen bolts, body and frame comprise a unified structure that is a material factor in the long life of the car.

"The under-body is a huge solid steel stamping so shaped that it takes the place of side and cross sills in ordinary body construction, and at the same time forms the floor of the rear compartment. Welded to this under-body assembly are the front seat riser and the pillar brackets for the rear door.

"Depressions and ribs stamped in the metal prevent drumming and vibration, while rubberized fabric shims insulate the under-body from the frame.

"New scientific principles of body engineering are represented throughout this construction, and it is offered for the first time on the lowest-priced six-cylinder car ever to bear the Chrysler name."

CONAN DOYLE STILL ACTIVE AS HEAD OF PSYCHICAL SOCIETY

NEW YORK, May 17.—The following letter has been published by The New York Times in explanation of Sir Arthur Conan Doyle's present attitude towards Spiritualism, which was reported to have undergone a radical change:

"To the Editor of The New York Times:

"I have always found your paper to be fair in psychic matters. May I point out then that your recent paragraph headed 'Conan Doyle Resigns From Spiritist Group' is founded upon error. I resigned from the London Psychical Society, which is by no means a spiritist organization, and I did so because I contend that for a long time they have been prejudiced against Spiritualism and have not given the subject the serious attention which it deserves. I am personally more convinced than ever that it is a matter of supreme importance.

"ARTHUR CONAN DOYLE.

"London, April 14, 1930."

NEW PLYMOUTH NOW ON DISPLAY

FEATURES SMARTNESS, PERFORMANCE, ECONOMY AND COMFORT

Appears In Five Body Styles, With Mechanical Improvements

A new and finer Plymouth, offering many mechanical features new to the low-price field, is now on display in the showrooms of Thos. Plimley, Ltd., local Chrysler dealers.

The new Plymouth is offered in five body styles. The new Coupe has extra wide doors and large, unobstructed carrying space in the rear deck. The coupe, with rumble seat, features an adjustable rear window, and large comfortable rumble seat, finished in leather.

The new four-door, three window Sedan with its full-sized roomy comfort is an outstanding value at the new low price recently announced.

A collapsible top with movable rear panel, flat mohair waterproof upholstery, large rumble seat upholstered in genuine leather are features of the Convertible Coupe. The smart new Plymouth Roadster with rumble seat has genuine leather upholstery throughout.

Distinguished smartness is the achievement of the beauty of the Plymouth. Carrying a touch of Continental style, it has an entirely new, graceful safety steel body with French roof and military front; a higher and deeper radiator. The body lines are smooth and graceful and suggestive of fleetness. Carefully selected and beautiful blended colorings in highly polished lacquer are different for each body style.

All enameled parts of the new car are treated with Bonderite, rendering them rustproof and permitting a much better and more lasting finish.

NEW PERFORMANCE

New performance is obtained in the new Plymouth by a larger engine, which permits remarkable getaway, thrilling speed and unfailing power at every speed and under all conditions.

Distinctive features of the new engine, not found on other cars in the lowest price bracket, include full force feed lubrication to all crankshaft, camshaft, connecting rod bearings and timing gears.

The fuel system is of the vacuum feed type. The vacuum is supplied by the oil pump, which is so constructed that when the oil supply becomes dangerously low the vacuum is broken, thus cutting off the gasoline supply.

The Plymouth is the only car in the lowest price field which has hydraulic brakes. Plymouth brakes are of the internal type at all four wheels, and are fully protected from water and dirt by the special design of the brake support and the flanging of the brake drums.

NEW SAFETY STEEL BODY

The new especially designed Safety steel body represents the very latest development in modern coach building. Constructed of steel, these splendid bodies are infinitely stronger than conventional bodies and yet are no heavier.

NEW COMFORT

The Plymouth is the largest low-cost car in the world. Full size in every dimension, with an overall length of 169 inches, it is longer, roomier, more comfortable than ever. Big, wide doors, permitting easy entrance and exit, open into large roomy and inviting interiors. Generous head room and leg room are offered in both front and rear compartments.

The steering wheel is seventeen inches in diameter and is of the new and graceful "thin-grip" rubber and steel construction. At the centre of the steering wheel are horn button, headlight control and throttle lever.

Draft plates around the steering column and pedals exclude all drafts. Heavy felt pads under the flood carpets are effective insulators against both heat and cold.

A Moto-vox horn, mounted on the headlight tie-rod, makes the front view of the new Plymouth distinctive.

EXPLORER USES WILLYS-KNIGHT

Martin Johnson Cables That Cars Have Stood Up Well in Penetrating Dark Continent

From the denseness of the almost impenetrable jungles of Darkest Africa, comes word from Martin Johnson, famous explorer, that his expedition has just completed a 4,000-mile journey over almost impassable trails with his caravan of seven Willys-Knight cars and trucks, and adds, "I know of no other cars that would stand up under such severe and cruel service."

Mr. Johnson, together with Mrs. Johnson, who has also won fame as an African hunter and explorer, are making their fourth expedition into Darkest Africa to continue the work of their previous adventures of photographing wild beasts in their native haunts. Much of the territory to be penetrated by the Johnsons during their two years' stay has never before been visited by whites.

As in previous expeditions, the Johnsons depend entirely on products of the Willys-Overland Company for transportation, the present cars and trucks they are using having been shipped early last Fall. Their motor equipment includes Willys-Knight passenger cars and trucks.

That the Willys-Knight cars being used by the Johnsons in the Dark Continent have again proved their power, stamina and durability in penetrating the trackless wilds is indicated in the cable which he sent this week to the Willys-Overland factory. The cable reads in full:

"Covered 4,000 miles on sixty-day safari into heart of Africa over almost impassable trails. All seven Willys-Knight cars and trucks in perfect condition. Their performance was wonderful and had no trouble. I know of no other cars that would stand up under such severe and cruel punishment."

The straight-line drive of the new Willys eight, secured by tilt of the motor and low centre of gravity, provide for transmission of full horsepower strength from the motor to the final drive, and eliminates wear on the universal joint.

Because they were not getting satisfactory prices for dogskins, dog owners in the interior of China refused to sell, and this has caused a shortage of the "fur" in Chinese cities.

The TRAFFIC COP

There are those who say that it is impossible to prevent all motor accidents, that these are an essential price of motor traffic. But when one reviews the facts, the fallacy of the supposition becomes apparent. During the month of February, the month for which complete figures are available, forty large and fairly large cities in the United States and Canada showed up with absolutely no motor fatalities. Motor accidents are not essential; they can be prevented.

During the warm and sunny days of late Spring you'll find that the children take to the streets to play; against better judgment, of course, but they do. And you'll find them sauntering on the public highways to and from their schools. You must be particularly careful when you drive anywhere near children. You must think for them and you must remember that they lack the judgment of grown folk. And when you see the sign, "School, Go Slowly," heed the instruction.

After being lost for twelve years, a malacca cane bearing the presentation inscription, was found in England and returned recently to its owner.

HEADLIGHTS FOR LIGHTHEADS

Man is made of dust, and is always out for more.

The hand that rocks the cradle confuses the world when it sticks out from the driver's seat.

Every man has his troubles and most of them wear short skirts.

"Listen," remarked the exasperated driver over his shoulder, "Lindbergh got to Paris without any advice from the back seat."

Why take chances of proposing to a girl on Friday? She might not refuse you.

The place where the population is most dense is just above the neck.

First Garage Mechanic—A Mr. Beard from Calaveras County was in a few minutes ago.

Second Garage Mechanic—An old timer?

First Garage Mechanic—No, a new carburetor.

JAKE SAYS

When folks marry just for fun, the laugh is on them, as a rule.

Lots o' fellers in this town is always makin' excuses while lots o' other fellers is makin' successes.

I know a girl who made an excellent match when she married a man who had money to burn.

A couple of cute young ladies who were visiting a Western city decided that they would go horseback riding, we are told, and the head groom asked one of them whether she would prefer the flat English saddle or the Western saddle with a horn. "The flat saddle," said the young thing, "because we aren't going to ride in any traffic and won't need a horn."

Never use gasoline or any "drying" liquid to clean or preserve leather upholstery. The dirt can be removed by applying a sponge wet in soap and water. A leather or harness dressing of approved reputation or neatsfoot oil with a little of the required color in it can be used as a preserving and softening agent.

Two things are necessary to keep good brakes on the car: First, to have the proper type of lining, according to the particular brake hook-up, which might call for low friction lining, high friction lining, hard woven lining or soft woven lining, and the second is to have it properly applied and in adjustment.

SAFETY NUTT SAYS:

Weak men believe in luck and circumstance; strong men believe in cause and effect

"ASK ANY PLIMLEY USED CAR OWNER!"

USED CARS

DODGE 1928 4-CYLINDER DE LUXE SEDAN

A very popular and dependable model in exceptionally fine condition; low body, small wheels, harmonious lines and modern in appearance; Duco finish; top, tires and upholstery in new car condition; mechanically perfect; for..... $750.00

CHRYSLER "52" 1928 SEDAN

One of the most popular four-cylinder sedans that Chrysler has ever made; four wheel hydraulic brakes, roomy body, powerful motor, and completely overhauled in our own repair shop, at..... $685.00

MANY OTHERS

Thos. Plimley Limited

Established 1893

Phone 697 1010 Yates Street

Meet and Beat Competition

with International Speed Trucks

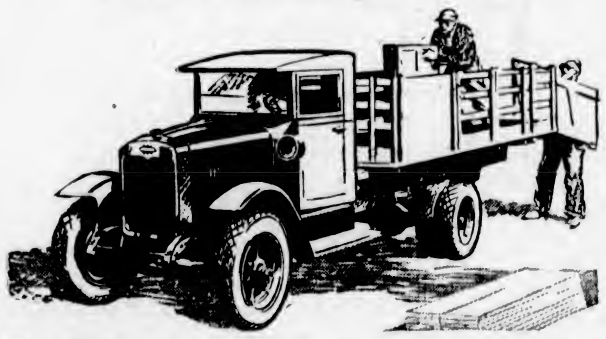

We Offer You a Complete Choice of Models Ranging from ¾ up to 2 tons

Speed Truck Features

Rugged, vibrationless engines.
Reinforced, pressed-steel frames.
Long, alloy-steel springs.
FOUR-WHEEL BRAKES.
Attractive appearance.
Comfortable cabs.
Bodies for all kinds of hauling.

INTERNATIONAL

YOU'LL find all-around efficiency and satisfaction in these International Speed Trucks. They will help you cut operating costs and build profit. Famous for long life, these trucks willingly do more work at a lower running and maintenance cost per mile than any trucks we know of.

To fit your particular hauling needs you have your choice of sizes ranging from ¾-ton to 2-ton. You can have any kind of a cab and any kind of a body.

Don't hesitate to call on us for information on trucks and hauling problems. We are here to help you to meet and beat competition with International trucks, and we will demonstrate the model that will do it, any time you say.

Vancouver Island Distributor

Thomas Plimley, Limited

1010 YATES STREET PHONE 697

On Display Tomorrow

THE NEW PLYMOUTH

CHRYSLER MOTORS PRODUCT

Plymouth now brings into the lowest-price field the largest, finest, most impressive cars ever offered at SUCH LOW PRICES—NEW SPEED, NEW POWER . . . smarter.

$995.00 4-Door Sedan

DELIVERED AT VICTORIA
FULLY EQUIPPED

PLYMOUTH

Features of New Plymouth

Beautiful new Safety-Steel bodies of new strength and silence—new radiator and hood design—full-size leg-room, head-room and seat width—larger high-compression engine—new-type rubber engine mountings—full-pressure engine lubrication—crank-case ventilator—Chrysler-designed internal weatherproof four-wheel hydraulic brakes—safety gas tank in rear, with gauge on dash.

Thos. Plimley, Limited

1010 Yates Street Phone 697

PICKED ELEVEN DOWNS JUNIORS IN EXHIBITION

Soccer Team to Oppose Rangers Here on June 9 Wins Practice Match at Athletic Park

TWO HUNDRED FANS WITNESS FIXTURE

About 200 of the faithful made their way to the Royal Athletic Park yesterday afternoon to see the Victoria soccer team selected to oppose the Clasgow Rangers here on June 9, administer a 6-0 drubbing to Victoria City Juniors, Vancouver Island champions, in an exhibition game. The picked eleven netted four goals in the first half and two in the second stanza.

Outclassed, outguessed and lacking experience, the juniors fought all of the way against a team that was vastly superior in every department of the game. The "reps" turned in a fairly creditable showing for their first practice, with the forward line being the most impressive. However, there are one or two weak spots on the team, and perhaps before the locals take the field against the Scottish Cup holders these positions will be strengthened.

WATT OPENS SCORING

John Watt opened the scoring in the first ten minutes, when following a pass by Mulcahy he beat the City goalie and fullback and headed the ball into an empty net. Both of the opposition players took the man and left the ball free to find its way into the goal. The second goal, and a neat one it was, came from the toe of the youthful Harry Youson, who substituted for Hallinan at inside right. Phillips took a corner kick and Peers headed the ball towards the goal, where Youson met it first time and beat Hood all of the way. John Watt made it 3-0 after engaging in a twenty-five-yard dash with Moody, City fullback, for possession of the ball and then banged it home with a stinging drive. The fourth marker came just before half-time, with Harry Youson netting his second goal of the match with a hot shot at close range. Half-time came shortly after.

The second half was well under way when Peers made it 5-0, and then John Watt put on the finishing touches for the even half-dozen ten minutes before time.

Woodley refereed, and the teams were:

Victoria "Reps"—Farquhar; Margison and Plummer; McBay, Boyd and Stewart; Phillips, Peers, John Watt, Youson and Mulcahy.

Victoria City—Hood; Moody and Gelling; Smith, Stofer and Robson; Haines, Sheret, Wright, Gibson and McMillan.

Simonds Saws
for cleaner — faster cutting
The steel used is made and specially tempered in the Simonds plant and we can and do guarantee every Simonds Saw.
THE SIMONDS CANADA SAW CO. LTD.
Montreal - Toronto
Vancouver
St. John, N.B.
4-29

SIMMONS HAS PERFECT DAY

Athletics' Slugger Raps Out Four Hits in Four Attempts — Ruth Drops to Bottom

Three of the Big Six did heavy slugging yesterday to boost the average a bit and make one change in the standing. Al. Simmons, the hardest hitter of the day, made four hits in four times up, and moved into fifth place with a .375, while Babe Ruth, who went hitless in three trips to the plate, slid down to the cellar.

AL SIMMONS

Paul Waner and F. O'Doul each hit safely three times in four tries, O'Doul going to .465 and Waner to .443.

Stephenson held second place, although the Cubs were rained out.

Sam Rice retained the American League leadership and fourth position, although he hit but once in five tries and dropped below .400.

HOME RUN STANDING

Home runs yesterday in the major leagues follow:

Berger, Braves	3
Hurst, Phillies	1
Terry, Giants	1
Hogan, Giants	1
Ott, Giants	1
Gehrig, Yanks	1
Foxx, Athletics	1
West, Senators	1
Fothergill, Tigers	1
Alexander, Tigers	1
Morgan, Indians	1

THE LEADERS

Wilson, Cubs	9
Klein, Phillies	8
Berger, Braves	8
Foxx, Athletics	7
Terry, Giants	7
Gehrig, Yanks	6
Jackson, Giants	6
Herman, Robins	6
Hafey, Cards	6
Heathcote, Cubs	6

League Totals

National, 152; American, 106.

Sacred Recital at St. Andrew's Church

A sacred recital will be given in the St. Andrew's Presbyterian Church on Monday evening at 8:15 o'clock, when many well known artists will be heard.

The programme will be as follows: Organ and piano "Elegie Romantique" (Diggle); solo, "The Gift" (Behrend), Miss Dorothy Bishop; solo, "I Will Extol Thee" (Costa), Miss Muriel Pottinger; cornet, "The Lost Chord" (Sullivan), Mr. James Mossop; solo, "Long God of Abraham" (Mendelssohn), Mr. A. W. Trevett; organ, "Cantilene in A" (Wheeldon); solo, "Goin' Home" (Dvorak), Miss Bishop; solo, "On Life's Highway" (Bertrand-Brown), Miss Pottinger; cornet, "Largo" (Handel), Mr Mossop; solo, "Like as the Hart" (Allitsen), Mr. Trevett; organ and piano, "The Silver Trumpets" (Viviani); "God Save the King."

At the organ, Miss Jessie McKenzie; at the piano, Mr. Jesse A. Longfield.

Baseball at a Glance

AMERICAN LEAGUE

	W.	L.	Pct.
Washington	20	9	.690
Philadelphia	17	10	.630
Cleveland	14	12	.538
New York	12	12	.500
Chicago	11	13	.458
Boston	12	15	.444
St. Louis	10	16	.385
Detroit	10	19	.345

Results

Washington, 16; Philadelphia, 5.
Detroit, 12; St. Louis, 7.
Chicago, 4, 6; Cleveland, 1, 2.
New York, 3; Boston, 2.

NATIONAL LEAGUE

	W.	L.	Pct.
New York	14	11	.560
Chicago	16	13	.553
St. Louis	15	12	.556
Brooklyn	14	12	.538
Pittsburgh	13	12	.520
Cincinnati	12	14	.462
Boston	11	14	.440
Philadelphia	8	15	.348

Results

Boston, 4, 4; New York, 3, 3.
Pittsburgh, 7; Cincinnati, 5.
Philadelphia, 14; Brooklyn, 6.
Chicago - St. Louis, postponed; rain.

COAST LEAGUE

	W.	L.	Pct.
Sacramento	24	15	.615
Oakland	24	16	.600
Los Angeles	21	17	.553
San Francisco	21	19	.525
Mission	18	20	.474
Seattle	18	21	.462
Hollywood	17	21	.447
Portland	12	26	.316

Results

Sacramento, 12; San Francisco, 9.
Oakland, 5, 8; Los Angeles, 2, 0.
Mission, 7; Portland, 2.
Hollywood, 8; Seattle, 7.

Provincial Command Honor First Member

Mrs. James Robinson, of Vancouver, past president of the women's Provincial Command of the Canadian Legion, and who was the first woman of the order to be presented with the Dominion Command badge, was among those who attended the convention of the women's Provincial Command held on Thursday and Friday at the Douglas Hotel. Honoring Mrs. Robinson, the convention presented her with a big basket of flowers. She is now president of No. 1 Ladies' Auxiliary of the Canadian Legion, Vancouver, which is the oldest in Canada.

Mrs. Greenway, of Toronto, is the holder of the second badge, No. 2, of the order.

Too many people have their wishbones where their backbones should be.

RAYMOND WINS KING'S PLATE BY 3 LENGTHS

Outsider Captures Canadian Turf Classic to Return $30.20 for $2 Ticket

WHALE OIL COPS PLACE POSITION

WOODBINE PARK, TORONTO, Ont., May 17.—Raymond, three-year-old owned by Ryland H. New, won the classic King's Plate this afternoon. Whale Oil, from the Thorncliffe Stable, finished second, and Ichitaro, from the Fletcher Stable, was third.

Eighteen horses went the mile and one-eighth.

The winner paid $30.20 for a $2 straight ticket. Whale Oil paid even odds for second place and Ichitaro practically even odds for third.

TAKES LEAD AT BARRIER

Raymond flashed into the lead from the barrier and showed unexpected speed and staying power. The gelding raced past the finish post a full three lengths in front of Whale Oil, who had raced gallantly from barrier to wire. Ichitaro finished another five lengths back.

The winner's time for the mile and one-eighth was 1 minutes 57 1-5 seconds.

FOUR TEAMS ARE TIED FOR LEAD

Quartette of Ball Squads Deadlocked for First Place in Westholme Softball League

The Westholme Softball League will swing into its fifth week of continuous playing with four teams deadlocked for first place. Moore & Whittington, Jokers (last year's champions), Y.M.C.A. and the Times squads are bracketed for the top berth.

The deadlock will be broken tomorrow night, as Y.M.C.A. battles Moore & Whittington at the Oak Bay Park, with Pascoe and Brown in charge, and the Jokers will fight it out with the Times at Victoria West Park, with Spencer and Forman officiating. Both games should be keenly fought, as the four aggregations are pretty well balanced.

In the third scheduled game, the Colonist nine will face Colwood Wood at the Willows grounds, with Wooster and Larson calling the balls and strikes.

LEAGUE STANDING

	W.	L.	Pct
Moore & Whittington	3	1	6
Jokers	3	1	6
Y.M.C.A.	3	1	6
Times	3	1	6
Colwood	1	3	2
Colonist	0	4	0

CATERER GIVEN $1,000 DAMAGES

VANCOUVER, May 17.—Damages in the sum of $1,000, together with costs, was awarded Mr. Wallace Reginald Shaw, caterer and soda fountain manufacturer, Vancouver, by Mr. Justice D. A. McDonald in Supreme Court against Mr. H. S. Stevenson, confectioner, Victoria.

Mr. Shaw alleged that on June 16, 1929, the defendant engaged him for a year as manager of the defendant's Victoria business, and that on July 26 Mr. Stevenson discharged him. Plaintiff claimed damages computed on the basis of salary at $25 a week, and 2 per cent commission on the business gross turnover.

Y. M. C. A. TENNIS OFFICIALLY OPENED

A large turnout of members of the Y.M.C.A. Tennis Club attended the informal opening of the courts yesterday afternoon. Owing to the inclemency of the weather the various competitors played only a few friendly matches and then adjourned to the "Y" gymnasium where several sets of badminton were played. Refreshments were served by Miss Pat Copeland and Harry Robson in the boardroom following the games.

Buy a Six of Course
but be Sure
it's a Super-Six

The Essex Challenger is a Super-Six. By its patented principle the ability of the 6-cylinder type is freed to the limit. It is responsible for a performance and smoothness that belong exclusively to the Essex Challenger. That is why we say—and more buyers every day are saying—"not just a Six, but a Super-Six."

The New ESSEX Challenger Gives Sparkling Performance

Essex owes its performance to its completely balanced motor and power line. It has four-ring aluminum pistons, balanced with crankshaft and flywheel; driveshaft balanced with clutch and universals, and the Lanchester Balancer for smooth pickup. More power results, with smoother acceleration, higher speed and low fuel consumption.

New Oil System Adds Long Life

More and cooler oil in all bearings means a cool motor with less wear on moving parts. Roller valve tappets and adjustable front end timing chain aid quiet operation.

Plenty of leg and head room are built into Essex bodies. Front and rear seats are adjustable and bodies are silenced and insulated, with larger windows.

Interior appointments carry the same motif as fenders and lamps. Upholstery is of finest quality. There is a graceful three-spoke steering wheel, and the instrument panel holds starter, electric fuel and oil level gauge as well as motometer.

Roadability and Safety

Longer wheelbase, larger tires and patented spring suspension make Essex the most roadable of cars. High speed with safety is possible because of the positive action of four-wheel brakes.

This is the finest, best performing Essex value ever built. It holds scores of records established during continent-wide Challenger Week. See it and drive it. You will need no other proof that this is not just a six, but a Super-Six.

$885 for the Coupe
f. o. b. Windsor, taxes extra
Seven other models just as attractively priced. Wide color choice at no extra cost.

A. W. CARTER, LIMITED
831 Yates Street VICTORIA, B.C. Phone 960
Duncan Garage, Ltd., Duncan Corfield Motors, Ltd., Alberni Corfield Motors, Ltd., Campbell River

A quality eight
within reach of ALL • • •

$1230
AND UP, F. O. B. FACTORY
Including standard factory equipment (freight and taxes extra)

WITH THESE FEATURES
Unisteel* Construction of Chassis and Body
Down-Draft Carburetion
Impulse Neutralizer
Full-Pressure Feed Lubrication
Mechanical Fuel Pump
Fuel Filter—Air Cleaner
Thermostatic Heat Control
Hydraulic Brakes
Hydraulic Shock Absorbers
Rubber-Cushioned Spring Shackles
Double Cowl Ventilators
Non-Glare Windshield
Rust-Proof Parts

*In the Unisteel type of construction, the body and chassis are designed as a unit, eliminating body sills and all other wooden parts. The body is bolted directly to the chassis, so that the two become mutually supporting and mutually flexible.

• • Not so long ago, it was a widely accepted opinion that a good eight-cylinder car just *had* to be expensive. Then came De Soto to prove that a good Eight need not be high-priced. The new Chrysler-built De Soto Straight Eight—priced under many sixes—is the world's lowest-priced eight. And out of all proportion to this low price is the superb quality of the car—its smart air of distinction and luxury—and above all, the stirring delight of its swift, quiet performance. Have you seen the new De Soto Straight Eight? Have you driven it? You owe it to yourself to do both.

DE SOTO STRAIGHT EIGHT
CHRYSLER MOTORS PRODUCT
771
THE CANADIAN-BUILT DE SOTO FOR CANADIANS

The Motor House
(Victoria) Limited
Yates at Vancouver "Where Better Cars Cost Less" Phone 443

QUALITY · IS · THE · BEST · POLICY

GRAHAM

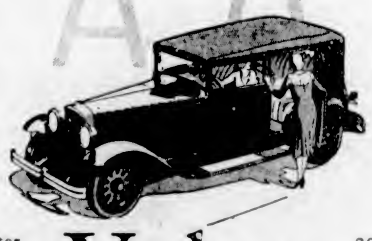

GRAHAM—the latest master stroke in greater value-giving can well be used as a guide to motor car buying.

GRAHAM urges you, for your present protection and your later satisfaction, to see the Graham Standard Six Town Sedan, $1235, delivered in Windsor, before you purchase a car at anywhere near its price.

GRAHAM suggests that you consider its 115-inch wheelbase, unparalleled in its field.

GRAHAM confidently points to its six-cylinder, seven-bearing crankshaft motor, unmatched in its 66-horsepower, unrivalled in its generous main-bearing area of 81.4 square inches—with many other features of superiority, such as fully water-jacketed cylinders, 207 cubic inches piston displacement, pressure lubrication, chain driven generator and water pump, and submerged gear driven oil pump.

Value
you must see to appreciate
$1395
Delivered at Victoria. Fully Equipped

Graham Standard Six Universal Six-Window Sedan, $1,495
Standard and Special Sixes, $1,395.00 Up
Standard and Special Eights, $2,395.00 Up
Delivered in Victoria, Fully Equipped
Special Sixes and Special Eights equipped with Graham time-proved four-speed transmission

GRAHAM would direct your attention to the simplicity and dependability of its four-wheel hydraulic brakes, internal type, with 12-inch drums.

GRAHAM believes there is greater manageability in its cam and lever steering gear.

GRAHAM submits its new bodies, designed by Graham engineers and honestly built in Grahams' own body plants.

GRAHAM recommends, as equally outstanding in quality and value, every car in its complete line of sixes and eights.
163

Always remember, in considering the quality standards of the Graham, that every Graham car is completely equipped with shatter-proof safety plate glass—and that at the lowest additional cost ever placed on such equipment

EVE BROTHERS, LIMITED
908 Fort Street OPEN EVENINGS Phone 2552; Night Phones: 4375L, 9171L

PIRACY RIFE IN CHINESE WATERS

Hongkong Shipping Concerns Protest Removal From Vessel of Military Guards

HONGKONG, May 18.—Proposals of the British Government to remove military guards from merchant vessels operating in Chinese waters have been received with a storm of protest from Hongkong shipping concerns. Too many piracies occur every year to make the step of removing British guards from the coastal boats a wise one, the shippers argue, even though native guards are substituted by the shipping firms themselves.

Ever since British shipping became an important factor commercially in the waters of Southern China, the Government has supplied all vessels flying the British flag with an armed guard—usually a squad or two of soldiers. The mere fact that these soldiers have been aboard has served to keep pirates from attacking a vessel, and for this reason special detachments of "Tommies" have been kept in Hongkong ready for guard duty aboard a ship at a minute's notice. If the British soldiers are removed owners fear that the safety of foreign ship's officers will be placed in unnecessary danger, even if a substitute guard is arranged.

In this respect, the owners point to the piracy of the steamer Anking last September as an example. During this incident two foreign officers were killed, together with a Chinese member of the crew, all because there was no guard aboard except a few armed natives. The captain and third officer were wounded while the pirates carried off seven passengers for ransom. The incident stirred the foreign officers along the China Coast and yet it was only four months later, at Singapore, when the owners of a vessel and its foreign officers came to grips over the subject and the latter came off second best. The ship was leaving Singapore for China with a heavy passenger list of plantation laborers, "rich" after several months work in the Straits Settlements and likely plunder for pirates.

When sailing time came the foreign officers demurred at lifting anchor and getting under way without a guard and made representation to the owners to that effect. After much wrangling a guard was provided, but the ship had been delayed some five hours in sailing. This piqued the owners to such an extent that they demoted all the officers and had them removed to smaller ships. The result is that each side is somewhat apprehensive of the other and unless guards of some description are maintained there is bound to be bad blood.

The number of piracies of importance that were committed last year reaches the amazing total of 600. Most of the victims were large Chinese junks carrying cargo from and to coastal ports. Only eleven large steamers were attacked by the sea wolves but this number was sufficient to cause serious thought among the owners.

Change Spark Plugs every 10,000 Miles

Worn-out spark plugs cause hard starting, slow pick-up, poor idling, loss of power.

A new set will insure easy starting, fast pickup, brilliant performance. See your dealer today and insist upon AC Spark Plugs.

AC

Beautiful Automobile to Run at Teheran

ORNAMENTED with jeweled crowns, this new Pierce-Arrow, said to be the world's costliest automobile, was built especially for His Imperial Highness the Shah of Persia. The metal work, including the radiator, the lamps, the bumpers, the running boards and the giant hub caps, are heavily plated with gold. The chassis is of standard Pierce-Arrow manufacture, measuring 144 inches in wheelbase; its straight-eight engine develops 132 horsepower.

What salmon fishing is to the average sport-loving Englishman, tarpon-fishing is to the average American.

You must know this in order to appreciate Miss Tallulah Bankhead's latest story.

It concerns two Americans who met accidentally in a West End bar.

"Hullo!" exclaimed one. "Why, I thought you always reckoned at this time of the year to be in Florida after tarpon. What are you doing over here?"

"After Bass," replied the other.

Then, turning to the barmaid: "Another small bottle, please."

FUMIGATION

Health Service of the Canadian Medical Association

Not so many years ago, it was generally believed that whatever it was that caused the communicable diseases was blown around in the air. For this reason, when such diseases occurred, a great deal of attention was given to the air of the rooms which were occupied by persons suffering from communicable diseases. Rooms were treated by burning sulphur, by evaporating or spraying formaldehyde or other disinfectants. The idea behind such procedures was the need to sterilize the air.

We know now that malaria and yellow fever are not air-borne diseases. They are caused by the bite of a certain type of mosquitoes which have previously fed on persons suffering from these diseases.

We also know that the germs causing the common communicable diseases die very quickly outside the human body. Their chance of temporary survival is fairly good if they are deposited in milk or other foods where they can remain moist. We do not include tuberculosis or smallpox in this statement for reasons, the discussion of which is not permitted by the space at our disposal.

We know that in the case of practically all the diseases, excluding those spread by water, milk and foods, the communicable diseases are spread from person to person directly and not through inanimate objects. The germs of disease are carried by the droplets expelled by coughing, sneezing, spitting and loud talking. The spread of infection is accounted for by the taking in of these droplets by a second person.

Communicable diseases cannot be controlled by fumigation, by the sterilization of the air and of inanimate things. If a communicable disease occurs in a school room, the proper method of control is to attempt to find the individual responsible for the spread of the germs. The cause must be found and removed. The cause is always a person, not some school desk or blackboard. It is a waste of time and money to fumigate the room. It is money and time well spent to have the children examined to find the source of the infection.

During the course of a communicable disease, all body discharges should be carefully collected and disinfected, because these fresh discharges contain the germs in large numbers and so are dangerous. The patient is isolated to prevent others from coming in contact with his body discharges and secretions. If such care is taken, there is no danger. It is the care during the course of the disease, but also concurrent disinfection, that is important. When the patient recovers and the secretions of his body are free from germs, there is no danger either in him or his surroundings, and there is certainly no value in fumigation.

The Chrysler Imperial roadster has a windshield to protect occupants of the rumble seat, says H. E. Stimpson, president of the American Automobile Company. The windshield, of nonshatterable glass, is raised from the rear compartment deck. This compartment is also fitted with a door, eliminating the necessity of climbing over the fenders to enter or leave the car.

MUSEUM BUILT BY CIRCUS PROFITS

Art Treasures and Building of John Ringling Estimated at $20,000,000 Cost

SARASOTA, Fla., May 13.—Circus profits have helped build one of the world's finest art museums in this city, Winter home of John Ringling, king of the tented world and connoisseur of art. It is to be opened to the public next Winter.

While lions roar at the Winter quarters of the circus in one section of Sarasota, over the way along the shores of Sarasota Bay, a majestic building presents the circus man's other side. The building and its art treaures—estimated to have cost $20,000,000—form the nucleus of what may become the United States greatest art centre.

Only art critics and distinguished visitors from America and Europe have been admitted to the John and Mabel Ringling art museum so far. Ringling has refused to allow general inspection of the treasure house until it is complete in every one of the niceties he finds necessary from that side of his nature which is art.

Near the museum the circus magnate plans a great art school where students will be only a few hundred yards from works of the masters. The museum takes its name from Mr. Ringling and his late wife whose death intensified his determination to build what he has told intimate friends will become the art centre of the United States.

There are, for example, four great paintings of Biblical subjects and two tapestries by Peter Paul Rubens, the Flemish artist, which with other of his works fill two rooms. This Rubens collection is said to be unequalled in the world. Then there are Rembrandts, including his "Descent From the Cross," and works of Van Dyck and Franz Hals. Velasquez, Murillo, El Greco and Riberas, the Spaniards, are represented in another section graced by Velasquez' portrait of Philip IV and his queen. Works of the great Italians—Titian, Raphael, Del Sarto, Veccio, Uccello—to mention only a few, are grouped in another section. English galleries present works by Gainsborough, Reynolds, Ramsay, and others, and there is a collection by French artists.

The museum is of striking beauty, a reproduction of the Doges' Palace. The entrance is a great archway. Wings extend 400 feet on either side. Eigty-eight scultpures adorn the space between the rim of the building and the patio. Here are sunken gardens, statues, fountains and fine Caribbean pines. Columns of the patio are of the twelfth and fifteenth century, brought from Italy. Exact reproductions of Father Tiber and Father Nile from the Vatican flank the Angelo statue and close the cloister from the southern end.

Beneath the dome of this quiet-nooked museum there is being built a crypt in which will be laid the bodies of its patrons—Mabel Ringling, who has preceded her husband in death, and the one-time circus wagon driver, whose shrine is beauty.

New Durant Four Appears

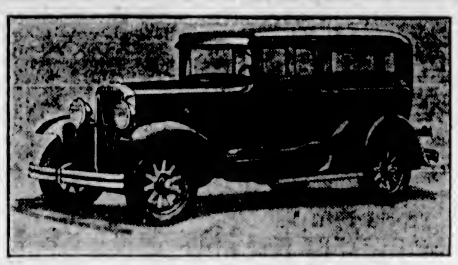

The New Durant Four-Cylinder, Standard Sedan, Model 4-07, Which Is Now on Display in the Showrooms of the Atkinson Motor Co., Ltd.

E Pluribus Unum

RESOURCES OF MAN AS YET UNTAPPED

MONTREAL, Que., May 14.—As a child observes his errors and learns to avoid them, so will man in time learn to avoid those mistakes which now retard him, Rabbi H. J. Stern stated while speaking before the Psychology Club. He expressed the opinion that in spite of the great strides made in recent times, both in the physical and in the spiritual worlds, the resources of man are as yet untapped. The great law was that of change and to it are due the abolition of slavery and piracy. Another effect which the application of this principle would bring about would be the outlawry of war, he concluded.

Judge—"Last time you were here I told you I hoped never to see you again."

Prisoner—"I know, your honor; but I couldn't get the policeman to believe me."

MONTHLY PENSIONS OVER $3,000,000

By WILFRED EGGLESTON

(Special to The Colonist. Copyright, 1930.)

OTTAWA, MAY 14.—The total enlistments in the Canadian Expeditionary Forces were 619,636, according to a return tabled in the house in response to W. J. Ward, M.P. for Dauphin. Of these, 29,000 served as officers or left the service as officers, including 2,854 nursing sisters.

Pensioners today number 76,676, comprising 57,044 pensioners and 19,632 dependent pensioners. Canada is paying these pensioners a monthly sum totaling $3,150,890.

Pensioners of the rank of captain and higher number 2,242, 519 of this number being dependents, and their monthly pension allowance reaches $161,131.

Pensioners of all ranks lower than captain number 74,434, the monthly pension being $3,034,759.

Officers receive higher compensation while in hospital than other ranks, and if they wish special services, such as private rooms, they are expected to pay for them. In departmental hospitals no special provision is made for officers unless their condition demands it.

VALUE OF PUBLIC HEALTH STRESSED

MONTREAL, Que., May 14.—"It is the simple daily habits of life that the health of the individual depends upon," declared Dr. A. Grant Fleming, professor of public health at McGill University, in an address before the board of directors of the Montreal Association of Big Brothers.

Dr. Fleming's address took the form of describing the relation of public health to the work of the association. Tracing the development of modern public health, Dr. Fleming said it grew out of the English industrial revolution. With the rapid growth of cities consequent upon the industrial revolution, very undesirable conditions arose, and out of this came the reform movement.

One of the results of the movement had been the campaign of education to eradicate tuberculosis. "Fifty years from now tuberculosis will be a comparatively rare disease," the doctor declared, "and this has been the result of public health instruction.

"It is not generally appreciated that the health of the individual is dependent upon the simple daily habits, and in order to bring the individual to do the proper things we must strive to educate him. This," Dr. Fleming explained, "must be accomplished through lectures, radio and other similar forms. But there is no use instructing if the habits are not applied. It is necessary to get in contact with the individual and instruct him."

Father — "What's the matter, daughter?"

Daughter — "Jack and I have parted for ever!"

Father—"Then I suppose he won't be around now for a few days."

The New Durant Four

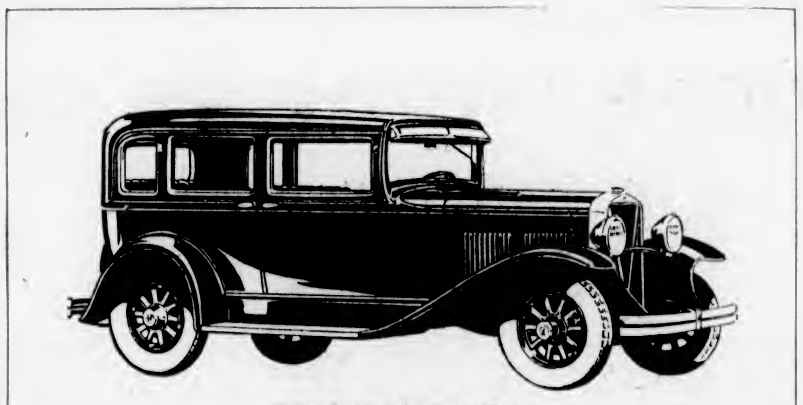

Durant, Four Cylinder, Standard Sedan
Model "4-07"

APPEARANCE
PERFORMANCE
COMFORT
VALU

ADVANCED engineering principles applied to the new Durant Four give it riding and driving qualities comparable only to automobiles of much higher price.

Smooth, light-pressure "steeldraulic" brakes provide maximum safety, double action hydraulic shock absorbers assure riding comfort, while the sturdy chassis, large front and rear axles, deep, comfort-shaped cushions and ample interior roominess make even the longest journeys a pleasure.

Go now to your Durant dealer for details which he will supply without obligation!

DURANT MOTORS of CANADA LIMITED
TORONTO (LEASIDE) CANADA
Rugby Trucks, Fours and Sixes—½-ton and 1-ton capacities

DURANT
A GOOD CAR

Atkinson Motor Company, Ltd.

818 Yates St. Next to Dominion Theatre Phone 2983

WHIPPET 1930 MODELS

WHIPPET 4
Four Door Sedan
$990
Coach $925, Coupe (with rumble seat) $975, Roadster (with rumble seat) $890, Touring $855.

WHIPPET 6
Four Door Sedan
$1135
De Luxe Sedan (6 wire wheels) $1260, Coach $1075, Coupe and Roadster (with rumble seats) $1075.

Convenient terms if desired.

COMPLETELY EQUIPPED
Taxes Paid . . . Delivered in Victoria
PLIMLEY MOTORS, LTD.
1025 Yates St., Victoria
THOS. WEEKS & SONS, LTD., NANAIMO
Ira E. Lowe, Ladysmith Joseph Hemm, Courtenay Cumberland Motor Works, Cumberland

Annual Gain Forecasts Attractive Prospects

Radio Outlook for 1930-31 in Canada Is Predicted by Vice-President of De Forest-Crosley, Limited—Sales Increased by Broadcast of King's Speech

By D. H. POLLITT

The phenomenal progress of the last decade in engineering and production efficiency is more clearly illustrated in radio than in any other industry. It has attracted many of the keenest scientific minds of the continent, and in so doing has brought to its own use the best ideas and methods developed in related fields. The accumulated knowledge of electrical, mechanical and chemical engineering has been concentrated in radio research laboratories. With the focusing of this talent in this young and growing industry, there appears the extraordinary phenomenon of an annual gain in radio receivers of approximately 25 per cent to 35 per cent.

The "annual gain" in an industry may be defined as the increased satisfaction obtainable by the consumer for each dollar expended, as compared with the satisfaction obtained from the product for each dollar expended in the previous year. Annual gain in the radio industry is registered in one of three possible ways:

(1) Performance and general desirability increase at same cost.

(2) Same performance for less cost.

(3) A combination of (1) and (2) as is generally the case in which current models, generally speaking, represent both a performance gain and a price reduction compared with the previous year's offerings.

Let us carry over the thought of "annual gain" into a discussion of the Canadian market.

There are four factors which will control the course of the industry in 1930:

(1) Nature of market.
(2) Existing production facilities.
(3) Marketing organization.
(4) External forces.

It is impossible to put each of these classifications into watertight compartments. Only as an integral whole can we gain a proper conception of their effect on this year's business.

RADIO MARKET

In Canada today there are some 2,113,000 homes. The fact that some 48 per cent of the urban market and 78 per cent of the rural market remains unsold is of startling import. This impression is further consolidated by the latest statistics available, which indicate that of these 2,113,000 homes only some 556,000 possess a radio; of these 556,000 sets some 58 per cent may be termed obsolete. From these figures one can gain some conception of the tremendous potential market for radio in this country. This market breaks into two divisions; the virgin market and the replacement market.

We may gather from the above figures that there is a present virgin market for some 1,547,000 sets and a replacement market for, roughly, 328,000 sets. It would be presumptious to claim that this virgin field offers a 100 per cent market. I, therefore, write off 25 per cent to allow for those people who do not care for radio and for that class whose income does not permit the ownership of a radio. After this margin is cared for there still remains a virgin market for 1,116,000 sales. In 1929 the industry produced some 140,000 sets, so one may realize the tremendous potentiality of the market, and length of time it would take to exploit even the virgin market alone. Added to this sales possibility is the fact that the average consumer appears to buy a new radio every two or three years. Thus the repeat market is an ever-growing one.

But, the critic may say, the great majority of people have in the past been unable to purchase a radio because of the high cost. Strange as it may seem, this just criticism is the basis upon which my optimistic outlook for 1930 is founded. This year the annual gain has made it possible to offer radio at a figure substantially below $200 having performance characteristics comparable with merchandise costing $300 to $400 in 1929.

A very important supplementary factor is the time-payment scheme, by which a radio is made much more accessible to the worker of small income. Arguments may be propounded, pro and con, as to the virtues of the time-payment scheme, but the acid test of its success is the number of repossessions. Statistics indicate that considerably less than 1 per cent of radios are repossessed.

Thus we have a picture of people owning radios and paying for them, who without a postponed payment scheme would be denied the pleasure and educational features of radio. Today radio is within the financial reach of that vast section of the populace who formerly could not afford to buy. When one realizes that 64 per cent of male workers in this country earn less than $25 per week, the significance of this development can be grasped.

IMPROVING PLANTS

Production facilities in Canada today are infinitely superior to this time one year ago. Each year manufacturers are improving their plants. A constant study is being made of other industries with the purpose of adopting that machinery and those methods which will materially increase the efficiency of the industry. This year a great bulk of new machinery is being introduced which will greatly increase capacity and reduce costs.

The radio industry is young, finding its birth in the last ten years. The first few years saw a bitter struggle for the survival of the fittest. The confusion of those days is now past; the postion of the leaders is established, and they are able to concentrate their efforts upon improving distribution. This year the efficacy of selective selling will be appreciated in its full significance. By this I mean that the sales research departments of manufacturers are now making a survey of the Canadian market with the object of selecting those markets upon which a concentrated attack will be made this year. The result will be a considerable saving in selling costs for each dollar expended and will yield the highest dividend possible.

A very strong stimulus to sales, which I believe will become markedly more important, is the increasing frequency of feature broadcasts. It is definitely known that thousands of sets were purchased for the purpose of hearing the King open the Disarmament Conference—the first time a king has ever been heard over the air on this side of the Atlantic. Then there are the programmes which come from Holland, Germany and other European countries each Sunday. Radio is defying distance and drawing the four corners of the earth into an integral social whole. I believe that during 1930 broadcasts will be introduced with a degree of public interest exceeding any former attractions offered. As far as the Canadian situation is concerned, it is assured that the standard of Canadian broadcasting will be much higher, no matter what the outcome of the Government proposals may be. This must inevitably be a strong force in increasing radio sales.

It is both necessary and desirable that we recognize forces external to the industry but which materially affect its welfare. To enumerate all these forces would be an impossible task at this time, but we may state that these are the factors which determine business conditions as a whole. I have heard in many quarters that times are bad. With this belief I disagree. Rather would I say that in 1928 and 1929 business was abnormally good. Business came easily in those years, and because of this we all became a trifle slip-shod in our sales promotion methods. Those days are past, and, figuratively speaking, we have tightened our girths in preparation for a keen hard fight for business; which is as it should be. Because of this improved organization, I believe the increase in sales resistance will be more than compensated.

To sum up, I would submit the following reasons upon which my optimism is based:

BASE OF FORECAST

(1) There is in Canada a virgin market for some 1,116,000 sets and a replacement market for approximately 330,000 sets.

(2) Annual gain—Advanced design, coupled with more efficient production and marketing practice, now makes it possible to offer a first-class radio for substantially less than $200, thus opening a vast new market consisting of the large majority of wage-earners.

(3) Feature broadcasts of unprecedented public interest will further prove a strong sales stimulus.

(4) Increased aggressiveness in general conduct of business.

I have implicit faith in the future of the radio industry. This faith is influenced to a considerable extent by the knowledge that the personnel of the entire industry is remarkably youthful. A resourcefulness and ingenuity is evident in design, construction and marketing, unrestricted by the influence of too many precedents, prejudices and preconceptions which hamper the progress of older industries. The radio industry in this respect is not unlike our country. As I believe that the success of Canada is assured, so I believe that this industry will follow a similar development. The radio today is playing a vital part in the lives of Canadian people. With the pleasure-giving and educational values of radio, the industry must inevitably become one of the major specialty industries of this country. What developments the future holds none can tell, but we can surmise. I forecast in all good faith that the next twenty years will see a progress in the instrument, and hence the industry, which the most optimistic of us cannot envision today.

Stars Greet New Air Giant

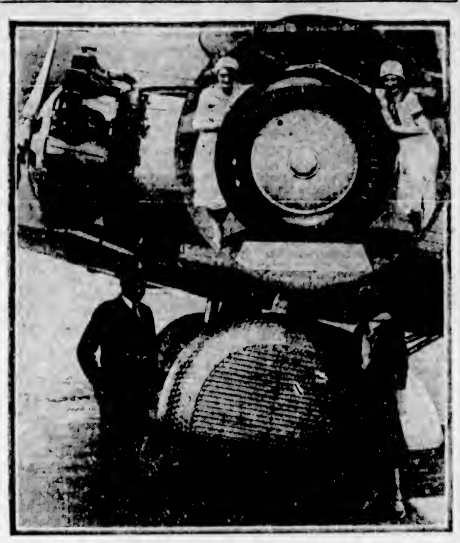

BLANCHE Sweet, famous motion picture star, greeting Pilot Silas Morehouse upon his arrival in Los Angeles from New York in new thirty-passenger F-32 Fokker monoplane, equipped with Goodrich 58x14 twelve-ply Silvertown tires, largest airplane tires manufactured. Inset shows Sally O'Neil, vivacious Movietone star, and her sister, Molly O'Day, with one of the mammoth tires.

THIS WILL TTT U

There's a naughty little Blue J,
Who likes so much to TTT
That he flies around the garden
And picks Aunt Lucy's PPP.

Aunt Lucy's very sorry
When his naughty pranks she CCC;
As she goes out to the garden
To 'tend her hive of BBB.

All Summer she's been willing
His mischief to X-QQQ;
But she says if he doesn't stop it
Drastic measures she must UUU.

This naughty little Blue J
Is very smart and YYY,
And he has a merry twinkle
In his round black III.

While other people work,
He talks and takes his EEE,
This naughty little Blue J
Who likes so much to TTT.

—Edith O'Brien in The Western Christian Advocate.

Brine Freezing

COLD STORAGE No. 5

By H. G. BROWN, President of the Victoria Cold Storage & Terminal Warehouse Company, Limited.

MEAT

The romance of the meat trade is bound up in refrigeration.

Until the advent of the cold storage warehouse, the meat packer's year was limited to a bare three months' duration. The first shipment of beef in a refrigerator car took place in 1868; this was to Boston. The first frozen mutton from New Zealand to England was in 1879, and those years marked the beginning of the rapid growth in the meat-packing industries that has made them such powerful factors in the food supply of the world.

The composition of frozen meat is found to be the same as that of fresh meat, it even being claimed that the frozen meat possesses a higher nutritive value than fresh meat on account of the loss of water. The principal constituents of meat, chemically considered, are water, proteins, and fats. Lean beef and mutton contain about 75 per cent of water.

Experiments undertaken by the Food Investigation Board of the United States show that the dietetic value of meat held for periods up to seventeen days in cold storage at a temperature of between 40 and 50 degrees F., was sensibly increased, and both the flavor and the texture of the meat improved. It was held that a systematic recourse to cold storage would result in a larger consumption of meat, and better values being realizable for the same.

"It is rather remarkable to notice how many in the meat trade are endorsing the idea of the advantage to be gained by conditioning meat in cold storage before it passes into consumption," says a recent issue of Cold Storage, of London, England. Experts are recommending cold storage for meat for this reason alone; that it improves the quality of it.

Absence makes the heart grow fonder—also presents.

Local Fuel Dealer Purchases British Columbia-Built Truck

This Hayes-Anderson 1½-2-Ton Truck, with locally-built body and painted by George Knight, has just been delivered to J. E. Painter & Sons. This sale makes our seventh delivery in the past few months to local truck users.

Hayes-Anderson

Essentially a British Columbia product, everything that is possible to manufacture here is produced in the province. Every employee is a Canadian.

1½ to 10-Ton Capacity

Unusually well-built Hayes-Anderson Trucks combine strength, speed, power and economy. They are specially designed to operate under the most grueling conditions.

Built-In Units include Continental Engines, Timken Axles, Brown-Lipe Transmissions, Spicer Joints, Ross Steering, Delco-Remy Ignition and Starters and Budd Disc Wheels.

In Our New Location We Now Offer a Complete Service to Truck Owners

REPAIRS GAS OIL TIRES
JOHNS-MANSVILLE BRAKE LINING

Call, Phone or Write for Full Particulars

Walter B. Revercomb

Vancouver Island Distributor

915 Yates Street Phone 1250

LOW PRICED MILEAGE

THE new Oldfield Tire is Firestone's answer to those motorists who want an outstanding medium-priced tire—a tire which gives you continuous service at an extremely low cost.

Compare it with any other tire in the same price class and you'll find it the leader in value and performance—and appearance as well!

Your nearest Firestone Dealer has a complete stock of Firestone-Oldfield Tires. See him today—he serves you better and saves you money.

LOOK AT THESE ADVANTAGES !!

1 Oldfield Tires are sold at a very moderate price, only made possible by Firestone's efficient manufacturing methods and tremendous output.

2 Oldfield Tires are made of the finest materials in the thorough Firestone manner.

3 Oldfield Tires have all the benefits of Gum-Dipping, the patented Firestone process of saturating every cord with rubber which eliminates internal friction—the greatest enemy of tire life.

4 Oldfield Tires have a scientifically designed tread of tough, live rubber which assures positive traction and road-gripping safety.

5 Oldfield Tires carry the Manufacturers' Standard Warranty which assures you long, economical mileage.

6 Like all other Firestone tires, Oldfields give you

Most Miles Per Dollar

Firestone Tire and Rubber Company of Canada, Limited

Firestone Oldfield GUM-DIPPED TIRES

Corner Banshard and Johnson Sts. **LOUIE NELSON GARAGE** AND SERVICE STATION Phone 270

FIRESTONE SUPER SERVICE

Phone 6277 **Tom Lumsden, Ltd.** Yates and Quadra Streets "MINUTE-MAN SERVICE"

HEADQUARTERS FOR FIRESTONE TIRES

Solids and Pneumatics **Boultbee (Victoria) Ltd.** Solid Tire Service Station

Corner Yates and Cook Streets Phone 2400

WHOLESALE DISTRIBUTORS

Vancouver, B. C. Victoria, B. C. **MACKENZIE, WHITE & DUNSMUIR, LTD.** Motor Car and Radio Supplies

DODGE BROTHERS SIX

$1065

AND UP, F. O. B. FACTORY, INCLUDING STANDARD FACTORY EQUIPMENT (FREIGHT AND TAXES EXTRA).

BEAUTY, PERFORMANCE, DEPENDABILITY

Here is a big, fine-looking car with a roomy Mono-Piece Steel Body, strong, safe and silent—a smooth, powerful engine—weatherproof 4-wheel hydraulic brakes—and all of the soundness, economy and dependability for which Dodge Brothers cars have always been noted. Come in and prove its value by a trip behind the wheel.

"CANADIAN - BUILT FOR CANADIANS"

SIXES AND EIGHTS

UPHOLDING EVERY TRADITION OF DODGE DEPENDABILITY 779

ASSOCIATE DEALERS

GRAY BROTHERS Duncan, B.C. McFARLANE MOTORS, LTD. Nanaimo, B.C. CAMPBELL RIVER STAGE AND TAXI CO., LTD. Campbell River, B.C.

A. E. HUMPHRIES MOTORS, LTD.

925 Yates Street, Victoria, B.C. Phone 479

Eleventh Year Brings New Policy

HOME-MANUFACTURED GOODS PURCHASED BY COMPANY AS POLICY OF MERCHANDISING

British Columbia Becomes Recognized Medium for Good and Medium-Class Furniture: Proprietor's Confidence Has Been Justified by Progress of Factories During Recent Years.

Dominion Manufacturers Are Making an Effort for Service

Highest Quality Has Been Sought in Buying Supplies—Company Has Expanded Rapidly During Past Decade and Now Has Ample Room for Necessary Expansions

AT what better time could The Home Furniture Company make this announcement of their "Canadian Policy" than simultaneously with the anniversary of their eleventh year in business. The policy of purchasing home manufactured goods is one which has grown to be a principle of the managing proprietor of this enterprising firm, Mr. Fred W. Bartholomew.

The Home Furniture Company was originally established in 1919 by Mr. J. S. Bartholomew, occupying premises at 809 Fort Street. The rapid expansion of business dictated a move into the Ritz Building in 1923, when the concern was taken over by Mr. Fred W. Bartholomew. In 1925 it became imperative to move into the present location at 825 Fort Street, where it was possible to gain more space for the added departments. Each year has seen the business grow, 1929 setting a record for all previous twelve-month periods. Now with the recent addition of another floor to the store display, there are in all five separate departments, dealing in furniture of medium and high-class grades, drapes, curtains and rugs. The exchange department has played a large part in the development of the establishment, taking in used furniture as part payment on the new stock.

Much interest has been aroused by the declaration of the "Canadian policy" by this firm. In an interview with Mr. Bartholomew the following statement was elicited:

"While the increasing market for furniture in Canada is one that is too obvious to escape attention, it is not universally recognized that Canadian manufacturers are making vast strides to meet the demand. Our aim is to supply our customers with that high standard of quality which is the hallmark of taste and discrimination. In order to do this we have found it unnecessary to make any purchases in other countries. Canadian products equalling any in the world from the standpoint of price, quality, beauty of design and high finish. British Columbia is fast becoming a recognized centre for the manufacture of good and medium-class furniture. The industry is increasing yearly and employing an ever-growing number of men. This is a time when the future of our country may be decided by the co-operative support of her citizens and it is only by the means of patronizing home markets that we can hope to build up a reputation in Canada of quality and taste in our manufactures. These are our underlying principles in establishing our 'Canadian policy' and it is our hope to see other firms following the same road in the near future. Our policy may be said to be divided into three heads, namely, to purchase British Columbia goods, to purchase Canadian goods, and, failing these, to confine our range to the British Empire."

Mr. Bartholomew's confidence in Canadian development is more than justified by the tremendous advances made by British Columbia and Canada in the furniture world. Nothing has been left undone to give the public the advantages of greater manufacturing and marketing facilities growing out of the allied industries that are spreading over the country.

Has Ten Years of Experience

—Photo by Steffens-Colmer

Mr. MAURICE HUMBER

Assistant manager of The Home Furniture Company, has over ten years' experience in home decorating work behind him, both in Canada and elsewhere. Intensive study of the subject has admirably fitted him for the past which he fills, that of head of the carpet, drapery and floor covering department. Under his management the policy has been adopted of allowing the customer to view the articles purchased in the home before making a final decision. In this way is color harmony assured, especially in the case of draperies, the design of which may look perfectly matched in the store, but garish and out of place in the home. Mr. Humber also stresses the value of proper installation of such articles, and has inaugurated a service of personal supervision and advice to the customer in this matter if it is desired. The efficacy of this policy has been more than proved during the past year by the figures showing a 100% increase since the adoption of this method of selling.

Methods Change of Interior Decoration

In recent years there has come about a tremendous change in the method of operation of the interior decorator. The first interior decorators were architects, as Pergolesi and the Adam Brothers, Robert and James. Later the artist and fine cabinet maker collaborated in conceiving the entire scheme of decoration.

Of course, in those early times of quiet charm, when life was unhurried and the Graf Zeppelin and the talkies were unheard of, the designer and decorating artist could work more slowly and methodically. Comparatively few commissions were executed by one man, and of course these would be naturally the best in design, execution and assembling. Wood was carefully selected, stuffs for upholstery and draperies came from the Orient and Asia, from the hand looms of Italy, France and Spain. Rugs from Persia, China and Turkey were as yet uncheapened by followers of Western philosophy.

Naturally, in an age unpressed for time, pride of workmanship, whether it be in the art design or in the art of craftmanship was paramount. Very little design was bad, and then seldom very bad. In other words, the decorating artist's life must have been one of supreme peace of mind, and he was free to quaff a mug, smoke a pipe, talk, think and work, unhurriedly and well.

On a recently-discovered planet a year lasts thirty times as long as ours. The criminal classes are showing a complete lack of interest in the discovery.

Unless one has some familiarity with the political and social conditions of Europe prior to the fifteenth century, the Italian Renaissance has little significance.

But when one appreciates the conditions under which people of the Middle Ages had been living, it is readily understood why public sentiment was bound to swing from the ascetic era of religious restriction and dominance by the church to one less severe.

The term Renaissance means rebirth and marks the real awakening of art, literature and life to more human ideals.

Home Manufactured Article Stands Fullest Test

THAT the growing demand for high-grade furniture has been realized and met by Canadian manufacturers is evidenced in the tremendous expansion of the industry during the last few years. The Canadian Furniture Manufacturers' Association includes a membership of 340 establishments at the present date, with over 12,000 persons actively employed. The annual payroll totals $14,000,000, and the invested capital is estimated as over $38,000,000. Equipped with the most up-to-date machinery available Canadian factories now turn out products to the value of $41,000,000 per annum.

In addition to this remarkable increase in actual production the standard set throughout has reached a new mark of perfection. Works of art, which have become bywords as far as "period" furniture is concerned, are now being made regularly by the present-day cabinet makers of Canada, the quality of which is unsurpassed by any in the world. Canada stands far to the front in beauty of design, executed craftsmanship and perfect finish in articles of home manufactured furniture.

GLASS LIGHTS IMPROVED

Considerable improvement in modern Swedish glass lighting fixtures may be expected soon, according to Tage Palm, president of the Swedish Arts and Crafts Co., who has just returned from a visit in Stockholm. Swedish designers are now making a serious attempt to rationalize their fixtures, in order to make them genuinely expressive of the medium of electricity rather than the former, cruder methods of lighting.

"CHINESE TASTE" IN ENGLAND

In the story of decoration, the "Chinese taste" has been a factor to reckon with ever since the seventeenth century. While it is true that trading ships as early as the late sixteenth century brought back from the Far East enough Chinese porcelains, Chinese embroideries and sundry small curiosities to stimulate interest and to introduce some measure of the decorative art of Cathay, the supply of Chinese importations did not reach a volume sufficient to affect English art and fashions to any appreciable degree until a somewhat later date.

Proprietor of Home Furniture Company

—Photo by Steffens-Colmer

Mr. FRED W. BARTHOLOMEW

Who, with the eleventh anniversary of The Home Furniture Co., announces the inauguration of an "All-Canadian Policy" in the exclusive purchase of home manufactures.

MATTRESS CO. GROWS RAPIDLY

CUSHIONS ARE IMPORTANT PART OF THIS COMPANY'S MANUFACTURE

Up-to-Date Machinery Is Used Throughout in Modern Factory

The Victoria Bed and Mattress Co., established fifteen years ago on the premises now occupied, 776 Topaz Avenue, has shown steady and consistent growth for every year that the company has been in business. Victoria is the site of the factory, and from here are distributed to the Victoria trade and Vancouver warehouses spring-filled mattresses, comforters, cotton and feather stuffed, and bed springs of all kinds. The making of cushions also employs a large portion of their plant. Under the management of Mr. A. Parker over thirty employees are on the payroll, turning out a steady volume of high-grade products. On the top floor is the spring making department, where the plain steel wire is woven after the fashion of fabric into the spring that is familiar to all. Here also is the feather department, where powerful blowers operate, filling comforters and pillows with downy feathers.

On the second floor is where the most important part of the work is carried out, that of making spring-filled mattresses. Two garnetting machines are employed, preparing the cotton for stuffing the mattress. Coiled springs form the body of the mattress, each affording mutual support to its neighbor. A special feature about these mattresses is the ventilation that is allowed for between the upper and lower surfaces, the sleeper being supported over a space of pure air. Here, also, woodwork for the springs is turned out, a room is set aside for a women's sewing room and three up-to-date mattress stitching machines are operated. On the lower floor a "Lutz" comforter stitcher is estimated to be one of the most modern in the country. In the filling of mattresses and comforters all grades of wool and cotton are used, according to the standard of the completed article. Rags are never used, though three special machines are occupied in the converting of tailors' clippings into the original state of unwoven and unspun cotton.

Throughout the years of operation this concern has shown consistent growth, and at the present date supplies a large proportion of the British Columbia market.

Emancipation of women and lack of manners are not the same thing, as some members of the younger generation seem to believe.—Queen Marie of Rumania.

FIRM GROWS WITH CITY

E. HAMMOND & SONS, LTD., OF VANCOUVER, DEVELOP RAPIDLY

Factory Is Well Equipped, Manufacturing Number of Lines

The late John Hammond came to Vancouver in the year 1897 from Stratford, Ontario, and after two years commenced in the furniture business in the city of Vancouver. One year later his two sons, W. E. Hammond and F. Hammond, joined him in the business, which gradually worked up to a plant employing forty men. In 1913 John Hammond & Sons sold out to the Restmore Manufacturing Company.

In 1918 W. E. Hammond and F. Hammond commenced business again, manufacturing an inexpensive line of furniture. This business continued for two years, when the factory was destroyed by fire. Six months later W. E. Hammond started business again on his own, and operated under the name of "W. E. Hammond." In 1924 his two sons, W. F. Hammond and E. C. Hammond, were employed in the factory. In 1927 they became interested in the business, and the firm was known as "E. Hammond & Sons." Two years later the company was incorporated as "E. Hammond & Sons, Limited," with W. E. Hammond, president; E. C. Hammond, secretary-treasurer and W. F. Hammond, director, and with a capital stock of $75,000.

Today the factory is one of the largest in Western Canada, fully equipped with modern and up-to-date machinery, and employing seventy-five Canadian citizens, with a yearly payroll of $60,000. The furniture manufactured is bedroom suites, breakfast-nook suites, odd dressers, tables, kitchen cabinets and cupboards, etc. During 1929 the company used approximately a million feet of lumber and $70,000 worth of Canadian-made paints and varnishes, British plate mirrors and hardware.

At the present time the furniture manufactured by E. Hammond & Sons, Limited, is being shipped throughout Western Canada and as fast east as Winnipeg, Manitoba. Sales representatives are Archibald & Shepherd, Limited, 119 Pender Street West, Vancouver.

The Home Furniture Co's.

11TH. ANNIVERSARY

Brings an "All Canadian Policy"

Our steady growth through the years that have intervened since the date of our inception, just eleven years ago, has been brought through personal contact and the confidence of our customers which we have held. Consistent purchasing of goods which carry the hall-mark of quality has gained us a reputation which we are pledged to maintain.

The expansion of the Canadian market has been met by the enterprise of the Canadian manufacturers. Now we find it unnecessary to purchase outside the Dominion in order that we may render the same satisfactory service . . . Home products for home markets . . . That is the basis of our policy.

Canadian firms have gained an established place in the world of design and beauty . . . growing with the country they serve. By exclusive purchase from our home concerns may we hope to build up the industries of Canada . . . using home products . . . employing home labor.

To our many patrons and friends, through whose support we have been able to attain our standard of efficient service, we tender our hearty thanks . . . promising the same element of personal service in return, through the years to come.

Home Furniture Co.

"Built on Quality—Growing on Service"

825 Fort Street FRED W. BARTHOLOMEW, Prop. Phone 5119

"Period" Furniture Has Great Vogue

Jacobean Period Unchronicled as Era of Furniture

Record of Craftsmen Very Meagre—People Used Little Furniture in Seventeenth Century, and Much of It Was Attached as Part of the Actual Construction of the Building

Clever Handicraft Work Of Individual Workmen

THE arts and crafts of the Jacobean period, which extended from 1603 to 1688, were more prolific in their productions than in any previous period of known history, but unfortunately little, if any, record has been kept of the names of the craftsmen and artizans. Thomas Chippendale, George Hepplewhite and others made history in the following century with their beautiful productions of furniture, and a great deal more is known of their lives.

When James I and Charles I reigned, and when Oliver Cromwell, the Protector, abolished the monarchy, only to be superseded later by Charles II and James II, were troublesome times, civil war was rife, and Royalists and Puritans led the nation a pretty dance. The rise of Puritanism was undoubtedly the outcome of the people's resentment of the extravagant method of Court life and the overbearing attitude taken by the aristocracy. It bore a striking resemblance to the position in France before the first revolution there, but fortunately better counsels prevailed, and Britain was enabled to retain her position in the world without bloodshed.

FURNITURE SCARCE

The use of furniture in the homes of the common people had not become common, and even among the wealthy furniture was scarce, though much of it of an inornate nature. The builder of the house was really the furniture maker to a very large extent, the movable pieces of household goods being very rare indeed.

Between 1603 and 1688 the articles of furniture in common use were chairs, stools, forms, settles or settees, love seats, day beds (similar to our modern couches or sofas), bedsteads, mirrors, tables, footstools, chests, cupboards of sundry sorts, cabinets, buffets and dressers or sideboards. The list has been tabulated from careful researches made by acknowledged authorities, and comprises all the household pieces used in castles, large manors and the smaller dwelling-places of the common people. Compared with the luxurious list that might be compiled today, it seems a meagre lot with which to furnish a home for the bride.

WOOD CARVING

Wood carving had become a fine art in the Jacobean period, one of the noted wood carvers of that age being Alonso Cano, a native of Granada, Spain. He came under the influence of the early Renaissance and produced some splendid examples of work. Cano's life, as far as can be ascertained, showed him to have been of a pugnacious character, always getting into scrapes, using his stiletto and being obliged to shift his residence frequently.

As a result, examples of his art were to be found practically all over Europe. It is remarkable that his erratic life did not interfere with his work, which seems to have gone on calmly in spite of domestic and civil difficulties. Later in life he entered the church and became canon of Granada Cathedral, but all his talents had no effect upon his final prosperity. He died in extreme want in 1667, the cathedral records showing him to have been a recipient of charity.

There must have been scores of clever craftsmen in this age, and it is a great pity that a chronicle of their doings has not been kept. We have, however, the lasting memorial of their handicraft in the work they gave so generously to posterity.

Jacobean furniture is heavy and cumbersome, and therefore not well suited to modern apartments or houses other than those of the styles of architecture of the Tudor and Stuart type.

The style and "build" of the furniture of this date (as of every other period for that matter) reflects the social and intellectual temperament and manners of the times. The furniture was stout and staunch, even to clumsiness, and severe in form and line, even though often "decorated" with a superfluity of ornament. It matched the coarse manners, abrupt morals and vigorous life of the day. Contour and style were both thoroughly in accord with the genius of the people.

Chests of drawers or chests with combinations of drawers and cupboards came more into fashion and a decided move among the common people towards the formation of home life was noticed—though they were sorely handicapped by the strife of warfare and civil uprisings.

When attempting to select lights for any type of interior setting the great need of the day is that they should be appropriate. The actual use of the light desired must be kept in mind. Is it to act as an aid in the illumination of the room? Is the lamp to be placed for the convenience of readers in the room? Is a table lamp for purely decorative purposes desired? Should the lamp design be formal or informal? These are some of the questions to ask oneself when selecting table lamps, and keeping them in mind will materially aid the selection.

Home Furniture Co. Store

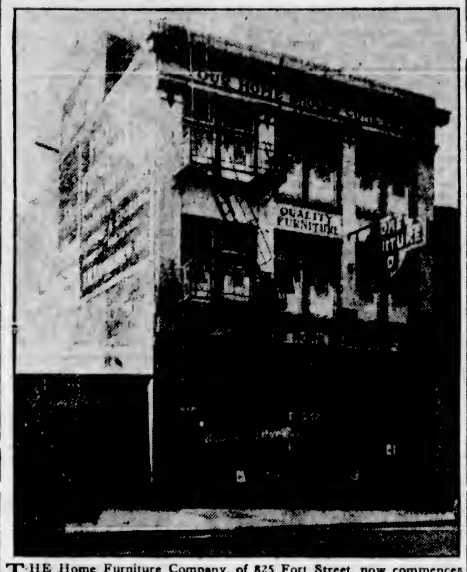

THE Home Furniture Company, of 825 Fort Street, now commences the eleventh year of business, recording marked expansion in every twelve months. Originally established in the Fitz Building, the increase of business dictated several moves, until this site was occupied, with five separate departments specializing in service to home builders.

PROPORTION IS IMPORTANT

INTERIOR DECORATION IS ART APPLIED WITH COMMON SENSE ATTITUDE

Each Room in House Should Express Comfort of Occupants

Linked with color as an important factor in the furnishing of a home is that of proportion, and the two are more often than not closely connected with each other.

The practice of interior decoration is, in reality, merely the exercise of common sense in relation to applied art—a recognition of relative values and a strict feeling of proportion. Common sense or good judgment can only be had, however, with a certain amount of experience through which knowledge of the subject has been gained.

There are two ways of accumulating these two inheritances. The first and probably the best, is by traveling, by seeing in the various countries the best art treasures of all ages in their natural environment. The collections in the great museums and in some of the best stores in this country are certainly worth attention and with the aid of expert advisers will often put the householder on the right path.

STUDY OF ART

The other way of gaining knowledge in the art of interior decoration—along with an appreciation of color and proportion—is by the study of art in its relation to house furnishings, and the effect that the history of the world has upon it. The underlying reasons for the changes in the styles of furniture is learned in this way and so a greater interest is felt in each style.

When Marie Antoinette was very young and when she became the bride of Louis XVI she disliked the court pomp and preferred to play at the simple life of a shepherdess with a garlanded crook and pretty watering pot. It is consequently easy to understand that the new royal taste must have had a great influence in the transition period from the rococo to the classical ideas of decoration, and when it is remembered that hoop skirts were universally worn in the eighteenth century it is also easy to understand why settees were made in great numbers and why the chairs were designed with such widespread arms.

Each room in a house should express comfort. The colors in the bedrooms should be of just the right hue and value to permit rest and sleep; the desks and tables for writing should be of a convenient height and placed in a good light, and the various chairs should be of a shape and size adapted to the people who are to use them and should be absolutely comfortable. In other words, the proportion of every piece of furniture should be carefully examined before being placed in position.

LONG PERIOD OF BUSINESS

COMPANY SPECIALIZES IN BEDS MADE TO MATCH PERIOD FURNITURE

Simmons, Ltd., With Extended Connection in Canada, Is Still Developing Service

Simmon's Ltd., with a branch established in Victoria, is one of the most progressive and oldest of the furniture manufacturing firms in Canada. Thirty-eight years ago the firm was inaugurated in Montreal, with a humble beginning of three employees. Today the company extends all over Canada, with branches in Toronto, Winnipeg, Calgary and Vancouver, boasting a payroll of upwards of 1,000 men. Two of the three original employees are still with them, and over twenty per cent of the remainder have been employed for twenty years.

An outstanding feature of this concern's products is the beauty of various beds made to match period furniture. Wherever the practice has been possible metal has been used and the results are more than satisfactory. Much skill and ingenuity has been shown and this method has been introduced even in the futuristic styles.

Great progress has been made in the manufacture of springs and mattresses, including the "Ace-Box" spring, the "Slumber King" spring and the popular "Beauty-Rest" mattress, now in its third year. Additional equipment has been found necessary in the manufacture of this latter product and the very latest and most modern has been installed. The "Ostermoor" mattress has occupied a prominent place in the list offered by this firm, and is recognized as one of the leading mattresses of the era.

Sources and Use of Cork In Industry

The cork oak (known botanically as Quercus suber and Quercus occidentalis) has its origin in the countries bordering the Mediterranean, says Anne H. Hickman, in United States Commerce Reports. The tree ranges in height from twenty to fifty feet, sometimes measures as much as four feet in diameter, and has wide-spreading branches. The corkwood, or cork of commerce, is the outer bark of the tree. The first stripping of this bark, the virgin or male cork, occurs when the tress is about twenty years old. This virgin cork is rough and coarse, and of little commercial value except as waste. The outer bark is replaced by natural regrowth, and the stripping is repeated at intervals of about nine years, the quality of the bark improving with each stripping. The stripping generally takes place during July and August, and requires great care to avoid injury to the tree. When the tree is about forty years old it begins to produce its best bark, and continues productive for almost a century, though trees several hundred years old are not unknown. Yield varies greatly, from 45 to 500 pounds at each stripping, depending on the age and size of the tree.

Owing to its extreme buoyancy, lightness, elasticity and its impervious ness to air and water, cork lends itself to a wide variety of uses. It is used principally for the manufacture of bottle stoppers, insoles, disks and washers, life preservers and related products, ring, mooring and anchoring buoys, seine corks and bobbers for fishing lines, carburetor floats, hat linings, polishers for glassware, whip, bicycle and instrument handles, table mats, pin cushions, mattresses, packing material, tiling and linoleum. The demand for cork to be used as insulation for refrigeration equipment is constantly increasing.

The available data show cork acreage and annual production, in metric tons, in recent years to be, respectively, as follows: Portugal, 550,000 and 80,000; Spain, 637,500 and 75,000; France, 371,050 and 10,000; Italy, 225,000 and 5,000; Algeria, 1,125,000 and 27,000; Tunis, 247,000 and 8,000; Morocco (acreage only), 1,111,500.

Imports of cork and cork products into the United States in 1926 were valued at $9,703,831.

Barrymore Rugs

Blend the Deep, Rich Hues of Eastern Artistry

All the finest features of Oriental antique rugs are combined in this Canadian manufactured line. The same soft coloring, each harmonizing shade an expression of good taste, identical in deep luxuriant texture.

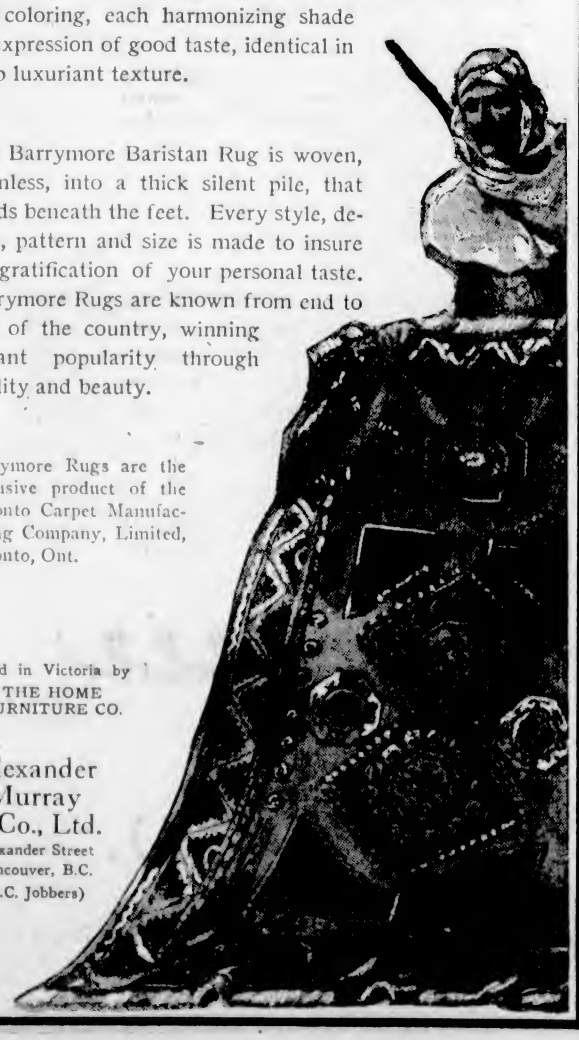

The Barrymore Baristan Rug is woven, seamless, into a thick silent pile, that yields beneath the feet. Every style, design, pattern and size is made to insure the gratification of your personal taste. Barrymore Rugs are known from end to end of the country, winning instant popularity through quality and beauty.

Barrymore Rugs are the exclusive product of the Toronto Carpet Manufacturing Company, Limited, Toronto, Ont.

Sold in Victoria by
THE HOME FURNITURE CO.

Alexander Murray & Co., Ltd.
Alexander Street
Vancouver, B.C.
(B.C. Jobbers)

BEFORE you buy foreign-made goods, think! When you buy Canadian-made goods your dollars become the wheels of progress that move the machinery that gives somebody a job.

Jobs mean payrolls, payrolls mean prosperity, prosperity means progress.

Absolutely!

E. HAMMOND & SONS LIMITED
FURNITURE MANUFACTURERS
823 Clark Drive, Vancouver, B.C.

Sales Representatives
ARCHIBALD & SHEPHERD, LTD.
119 Pender Street, West
Vancouver, B.C.

Invest in Rest

Nature's Way to Good Health, Beauty and Radiant Vitality

NACHMAN Patented Spring-Filled Mattresses Offer You

"More Sleep Per Hour"

See our new "SILENT NIGHT," the most outstanding Mattress of the year, a complete NACHMAN guaranteed spring-filled Mattress, sold by all local dealers at

$23.50 Other Qualities at $32.50, $39.50, $42.50

The discriminating buyers for the largest steamships afloat, as well as the largest hotels on the continent have chosen the NACHMAN spring-filled Mattresses because of their outstanding superiority, light in weight, better ventilated and noiseless.

Made in Victoria and Fully Guaranteed by

Victoria Bed and Mattress Co.
776 Topaz Ave. Limited Phone 3146

"Buy Canadian Goods" Is a Duty

Home Furniture Company Attains Leading Position

Artistic Arrangement of Store Shows Desire to Present Articles Effectively to Purchaser's Taste —Special Attention Has Been Given to Carpet Department, Where Fabrics Are Displayed

Company Has Inaugurated Novel Exchange Department

THE visitor to the Home Furniture Company's store is treated to a pleasing sight of a wide variety of furniture, of every grade to meet individual requirements, arranged in such a manner as to strike a note of extreme artistry, combined with the maximum of display. Entering the main floor from the street the eye is met by a long vista of living-room and bedroom suites, showing every known style and pattern. The upholstery materials are arranged in every case so that no glaring or garish note is struck, but the customer has the opportunity of examining closely and comparing one against the other a wide selection of different styles and color schemes. The style in Chesterfield suites which is rapidly coming back into favor is that of the "tub" shape, reminiscent of the formal English drawing-room, these especially are shown with many different types of attractive coverings, beautiful damasks and the more modernistic tapestries. Down the centre and the sides of the department is a veritable forest of lamps, bridge lamps and junior, featuring the smart tailored effect of parchment or the ever popular silk shades. Bedroom furniture is noticeable in this department also, arranged in such a manner that the visitor can make choice from the many styles displayed without the slightest inconvenience. Enduring beauty has brought the walnut to the fore in popular favor as a cabinet wood even surpassing the enamelled sets, which have long held the field.

CARPETS AND DRAPERIES

Mounting the stairs the visitor emerges on the mezzanine floor, recently added to the establishment to care for the growing carpet and drapery department. Here the various materials and fabrics are displayed to the best advantage, with ample room for carpet rug or curtain to be exhibited to the best advantage. This recent expansion has filled a long needed want.

On the second floor dining-room suites and bedding are shown; suites suitable to the modest bungalow or the largest mansion. Here there is no question of not being shown what the individual wants, for the range is carefully selected to show one of every type carried in stock. In the bedding department a feature is being made of the new type spring mattress, made by several different firms, the popularity of which is superseding that of the old fashioned felt mattress.

The third floor is devoted to the display of fibre and reed furniture, with some extraordinarily artistic effects in the "Art Moderne" school. Here the sober hues of the more sedate standard furniture are placed in the shade by the variety of different colors found in these attractive pieces. In the case of chairs and tables they seem to suggest of their own volition the delights of porch and green lawn in the heart of the Summer.

LINOLEUM AND KITCHEN WARE

The lower main floor is given over to the display of linoleum and kitchen furniture, both painted and unpainted, together with all manner of chairs, tables and incidental furnishings. Here, too, is the home of the exchange department, the inauguration of which is a boon to those in search of articles for cottage of Summer camp. Under the policy of the Home Furniture Company an allowance is made on used furniture when taken in trade on new stock. This is sold again at appraisal price, offering good used articles of utility and beauty.

It is hard to realize by judging the exterior of the store that such a varied stock could be so well displayed. It is only through experience and taste in the matter of arrangement that the object is attained of giving the visitor an idea of the wide range of goods.

DECORATION OF OFFICES SEEN

Business executives are introducing an atmosphere of home-like comfort and even luxury into their offices with an ever-increasing frequency. They now realize the advantages for their firms as well as the pleasure for themselves which result from beautiful surroundings in those interiors where so large a percentage of their time is spent.

ERA COMBINES FAVORED

From a decorative standpoint the most interesting homes are usually those which combine related but varying types of furnishings, instead of those adhering strictly to a definite period. The high favor with which both Normandy and early American styles are now regarded make their use together of particular significance when the interiors are skilfully planned.

Voice Appreciation

IT is through the courtesy and co-operation of the following firms that these pages on an "All-Canadian Policy" have been possible, and acknowledgment is hereby made of their aid in promoting understanding and good will between purchaser and manufacturer: The Victoria Bed & Mattress Co., of Victoria; Simmons, Limited, Montreal; E. Hammond & Sons, Ltd., Vancouver; Alexander Murray & Company, jobbers of Barrymore Rugs, Vancouver; the Regal Lamp Co., Vancouver; the Lippert Furniture Company, Limited; Restmore Manufacturing Company, Vancouver, and the Spiess Furniture Company, of Hanover, Ontario.

RENAISSANCE INFLUENCE FELT

Italian Workmanship Had Important Bearing on Sixteenth Century Designs

Although use of Gothic and Romanesque forms of furniture preceded the true Renaissance chronologically, it seems best to begin study of the historic styles with the Italian Renaissance, since that was the fountainhead and inspiration of much that followed. Furthermore, the Italian Renaissance furniture has awakened more interest among modern designers and decorators than that of any of the other early European styles. The Renaissance forms the background for the entire picture.

ITALIAN RENAISSANCE

The Renaissance movement was European in scope, but it had its beginning, focus and highest development in Italy. Architecture was the basis and guide of furniture design, and Italian architecture may be divided roughly into periods: 1100 to 1400, Gothic, Lombardic, Byzantine, Romanesque; 1400 to 1500, early or free Renaissance; 1500 to 1600, high or classic Renaissance; 1600 to 1700, Baroque or Rococo Renaissance and the Decadenza.

The Gothic style of furniture, with its use of heavy carved oak and its architectural quality, was never as firmly established in Italy as elsewhere, though its influence persisted there more or less until the sixteenth century. It was early supplanted by Romanesque or pseudo-classic style, and the first impulse of the real Renaissance movement was felt in the fourteenth century.

ART FLOURISHES

It was during the sixteenth century that the arts flourished most luxuriously in Italy and it was then that the styles became most fully imbued with the spirit of the classic antique. This spirit, which effected such a change in architecture, was also exemplified in the form and ornamentation of furniture.

Carved woodwork became the vogue in interiors, and the furniture styles followed the lead. Cabinet making became an honored craft. The furniture was less formal than that of the Gothic period, but still massive and following architectural lines. Columns and plasters formed a feature; cabinets and paneling took on the forms of temples and palaces, and fronts of cupboards and presses often representing temple facades. Gradually, however, the furniture became more movable, was better placed in the rooms, and assumed a greater individuality.

DESIRE GROWS

The wealthy nobles and merchants of Florence, Milan, Rome, Venice and other cities began to desire more sumptuous furnishings for their homes, and elaborate and handsome chests, cabinets, tables, chairs, and other pieces, furniture was palatial rather than domestic in character. It was generally heavy and dignified. The standard of workmanship was high. It achieved distinction in form, the Italian craftsmen possessing a fine sense of proportion and an eye for design, dividing their spaces in a manner calculated to produce a pleasing effect.

PUBLICITY AIDS NEW STYLES USED

It is interesting to note how, among the ultra smart and sophisticated decorators, the various style trends are, to a degree, started. Perhaps one of the influencing factors of a wide public interest of their type of work in most of the urban centres throughout the country has come about because of combined publicity which they receive in most of the consumer magazines.

These ultra smart decorators have been a considerable influence in popularizing the Directoire, Empire and French provincial styles of interior furnishings, and certainly have been a decided influence in a wide public acceptance of the unusual colorings and color combinations which are now so popular.

At present there are several new developments taking place. A few of the decorators are pushing Victorian furniture and particularly smaller Victorian decorative objects such as Stiffordshire coach-dogs, and other ceramic figurines, as well as Currier and Ives prints. There are several also who are using Chippendale and Louis XIV Chinoiserie, either as part of or in the entire execution of various commissions.

The "Confederation" suite, as it has been appropriately called, gives much pleasure to those who admire furniture and expresses dignity, solidity and strength. This is but one of many new and distinguished dining-room and bedroom suites created by Gibbard craftsmen and being largely sold by all dealers throughout Canada.

GOTHIC FURNITURE IS USED FOR STATE

Coronation Chair in Westminster Abbey Is Notable Example of Famous Style

Antedating the Renaissance in the evolution of the styles, but persisting during the Renaissance period in countries other than Italy, there was the Gothic style in furniture. So far as modern uses are concerned, this style is relatively unimportant and may be covered very briefly for the sake of completing the historic picture.

The decorative styles of the Middle Ages found their expression chiefly in architecture. After the Roman and Pompeian, the Gothic was the first to make itself felt in furniture design. The Gothic school originated in Northern France, and its influence spread over a large part of Europe, reaching its highest development in the fourteenth century.

FOLLOW LEAD

Gothic furniture followed the lead of Gothic architecture in feeling and detail. It was plain in form and architectural in character. Simple lines predominated, the decorative element being supplied by carving. Much of it was built into the walls; the rest was cumbersome and heavy. The carving was of a conventional, geometrical sort, but satisfying in its rendition. The pierced tracery which constitutes much of its ornamentation exhibits the same intricate beauty that distinguishes the ornamentation of the Gothic cathedral. The chief motifs were the pointed arch, the arcade, the trefoil, the quatre foil, the wheel, the conventionalized rose and the linen fold.

Gothic furniture was at first heavy, rough, sturdy and rather crude, though as time went on the ornamentation became more elaborate. The chest or coffer was a prominent article from the first, often being elaborately carved. The cupboard followed the chest in the evolution. There were various forms, including cabinets and buffets; the armoire was a sort of wardrobe; the credence was smaller and lower; the hutch was a cupboard used for food. Chairs and tables of the period are extremely rare today.

CARVED IN RELIEF

Unlike the chests, they were often carved in relief. Plain trestle tables were followed by those displaying an attempt at ornament. Heavy, majestic chairs were used only on state occasions. A noteworthy extant example is the coronation chair at Westminster Abbey, which is of carved oak and was built about 1300. For the most part, stools, forms and benches were used, some plain and some ornamented with carving. The bedstead became an increasingly important affair, but existing samples are exceedingly rare.

While Gothic furniture is seldom, if ever, reproduced for modern uses, the details of the carving are reproducable and are worthy of study by the modern designer. The style, by the way, is not to be confused with that of the eighteenth and nineteenth century Gothic revivals.

SPANISH THEME USED EFFECTIVELY

Idea of Patio Is Developed in C.P.R. Uptown Offices at Montreal

Among the most beautiful and attractive tenancies of the Dominion Square Building, Montreal, on the ground floor, and offering a new and distinctive style in office interiors, is the new uptown branch office opened by the Canadian Pacific Railway. It is especially designed with a view to serving the needs of the shopping and hotel districts, and to relieving seasonal pressures on business at ticket offices in the Windsor Street Station of the railway.

The design and decoration of the interior is carried out in Spanish style, the general effect on entering being that of a patio or courtyard of an old Spanish house. A spacious reception-room, occupying the whole breadth of the office and provided with rugs, chairs, tables and chesterfields, is separated from the main office by a series of arches with slender pillars that offer a minimum of obstruction to light, and are reminiscent of that delicate architecture which old Spain borrowed from the Moors.

The main part of the office, beyond the arches, is divided lengthwise, the one side being devoted to the sale of railway tickets and the other side to steamship tickets. The floor space in the centre provides clear passage from St. Catherine Street to Dominion Square Building arcade, and is skirted by arches and pillars on either side.

The Spanish effect of the interior is carried out to the most trifling detail. The walls are finished in craftex and give the appearance of the clay or adobe walls of the sunbaked plateaux of Spain. A mellow influence is provided by the soft light of electric candles hung in clusters from the ceiling on wrought iron chandeliers and fixed in sconces of the same characteristic material on the walls.

Our Best Wishes and Heartiest Congratulations to the Home Furniture Company

On the Inauguration of Their

"All Canadian Policy"

With Their Eleventh Birthday

By such co-operation and example will our Canadian industries grow to fill the leadership which is their right.

The Lippert Furniture Company, Limited

Wholesale Manufacturers of Dining-Room, Living-Room and Apartment Suites, Chesterfield Suites, Desks, Artisan Desks, Tables, Consul Sets, Bedroom Chairs and Rockers

KITCHENER, ONTARIO

Regal Lamp Company

Manufacturers

Portable Floor Lamps

Silk and Parchment Shades

Table Lamps

Vases and Novelties

Regal Lamps are wired with the approval of the Hydro-Electric Power Commission of Ontario.

Regal products are made in Vancouver by Canadians and sold by the leading dealers throughout the West.

2566 GRANVILLE VANCOUVER, B.C.

SLUMBER KING

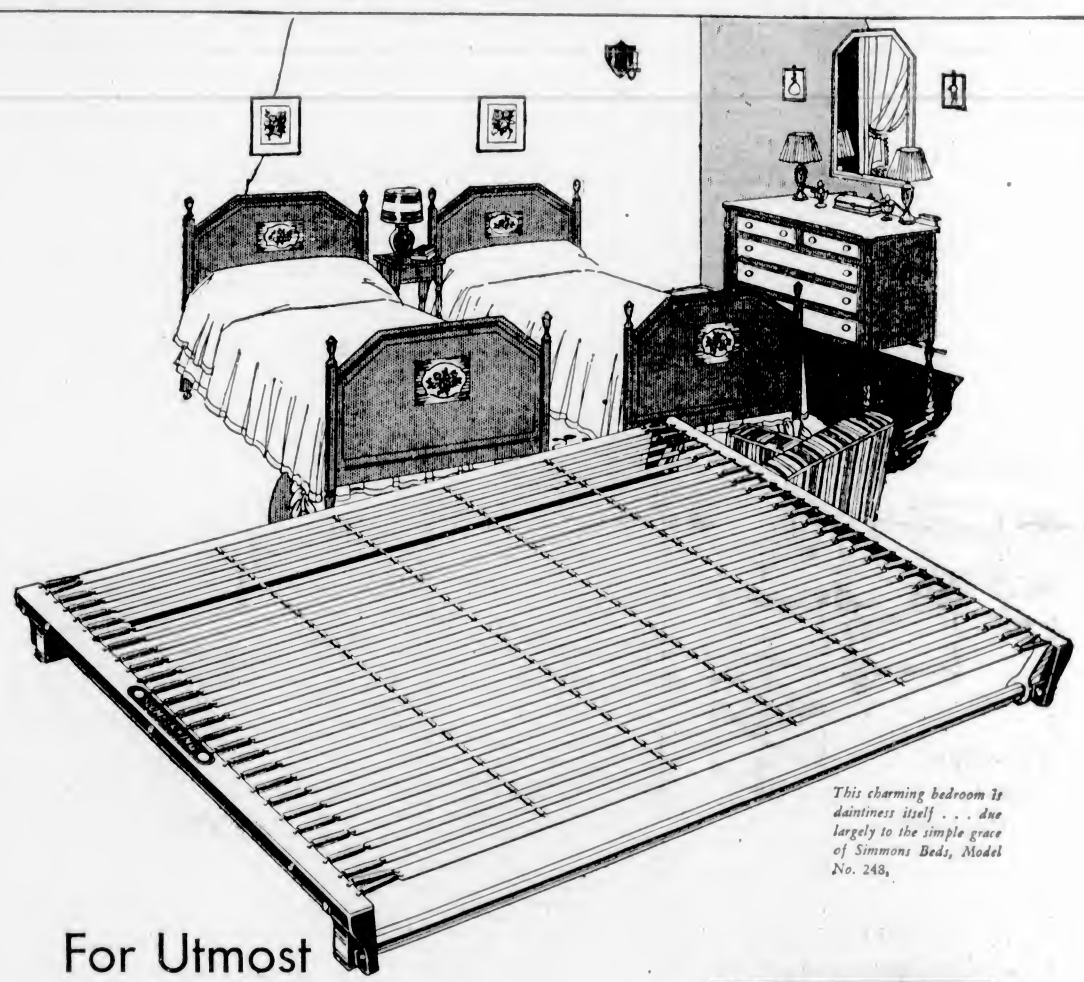

This charming bedroom is daintiness itself . . . due largely to the simple grace of Simmons Beds, Model No. 243.

For Utmost Sleeping Comfort

HERE is true sleeping luxury, a spring that really rests your weary body. Its comfort brings slumber and forgetfulness . . . quickly . . . no matter how tired you are. On Slumber King you sleep like a top, utterly relaxed and rested.

The strain of modern living demands this kind of sleep. Slumber King assures it by giving the body perfect support yet yielding to every sleeping movement.

Rejuvenate your beds with Slumber King, the spring that cannot sag.

Slumber King has twenty-six broad ribbons of steel, "spring-suspended" from both ends of the sturdy pressed steel frame. Four cross rows of strong coil springs hold the steel ribbons in place. This strong yet pliant construction is sag proof.

Slumber King is built to box spring height for distinctive daytime appearance and easy bed-making.

Extra wide "rolled edge" border strips give added strength and protect cover and sheets from tearing. It lasts a lifetime yet costs only $12.00

BEAUTYREST

The world's most comfortable and most beautiful mattress offers you a lifetime of sleeping luxury. Beautyrest comfort comes from hundreds of sensitive little coil springs burled between layers of fluffy white cotton. Its beauty comes from its firm pocket-edge and the rich Jacquard Damask cover with all-over design in dainty pastel shades. Exceptional value at $42.50

SIMMONS

Beds - Springs - Mattresses - Pillows

BUILT FOR SLEEP

Wide Choice at Home Furniture Co.

MUCH PERIOD FURNITURE IS FALLACIOUS

Reproductions Are Limited to General Design, Without Too Close Scrutiny of Details

ADAPTATIONS ARE "TRAVESTIES"

Twenty-five years ago people were beginning to talk with more enthusiasm than accuracy of the period styles. Period styles in furnishing and decoration were the latest thing, but the knowledge of most persons concerning them was neither exact nor extensive.

The words Colonial, Chippendale and Adams were bandied about with a fine disregard for their real significance, as if they were merely improvised trade designations. Things are vastly better today. Both salesmen and customers are better informed concerning the period styles, and the styles themselves are more skillfully rendered. Nevertheless there is still much to be learned by the average salesman as well as by the average customer.

STYLE REMAINS

The period styles are always with us, and it seems likely always shall. Other fashions come and go, but the period styles remain. Not even the present-day trend toward the modernistic is likely to drive Hepplewhite or Phyfe entirely from the field. The collecting of antiques, the publication of many books and magazines, the noteworthy exhibits of furniture in large museums, and the tendency toward use of classic types in domestic architecture have combined to disseminate information concerning the period styles and to create a demand for them.

The need for an exact knowledge of these styles is greater than ever before, on the part of both salesmen and purchasers. The semi-information of twenty years ago no longer suffices.

CHEAP ADAPTATIONS

Furniture designers of the present day scarcely need such aid. Manufacturers perhaps need only encouragement along the lines of accurate reproduction, since there are still a few who are guilty of turning out those cheap "adaptations" of the period styles which are little better than travesties and tend to befog the minds and tastes of ill-informed purchasers.

Connoisseurs and collectors of antiques are sometimes inclined to deplore the manufacture of reproductions. Perhaps there have been a few cases in which reproductions have been doctored up to pass as antiques, but this is no sufficient reason for condemning the whole business of reproduction.

Antiques are becoming scarce, and the best examples are too valuable for use in the average home. Reproductions have made the period styles available for the masses, who cannot afford antiques and perhaps have no particular fondness for them. Thus have beauty and distinction been added to countless homes, and a process of artistic education has been going quietly on.

This process is beneficial to just the extent that the reproductions and adaptations of the period styles are good. When they are inaccurate and bad, the effect is harmful.

CHARM MISSING

The essential charm of the old masterpiece is inevitably missing from such a reproduction. Many so-called adaptations of the old styles are false to the originals, but not all. The poor adaptations are mere makeshifts. The designer simply makes use of the general outlines of some old piece and draws a new design which is only a faint echo. The usual object of this is to secure cheapness in mass production, and this can seldom be accomplished without loss of essentials. A genuine Chippendale chair back, for example, with its generous curve and deep carving, required a thick block of wood. Something remotely like it, with a bow-shaped top, can be jig-sawed from a thin plank, but it will miss the essence of Chippendale.

No style has been more deplorably exploited in this manner than the William and Mary. The designer takes a look at the genuine original, or at a picture of it, discovers certain features of turning in the legs, certain general outlines of form, and produces a design adapted to large scale machine manufacture.

Dozens of suites and single pieces have been turned out in this facile manner and placed on the market as William and Mary, and the satisfied customers, having something quite pretty perhaps, fondly imagine that they have secured a genuine period style. On the other hand there are honest adaptations as well as honest reproductions.

NEW PIECES ADDED

Since there were no sideboards and no extension dining tables in the days of William and Mary, it becomes necessary to provide these pieces for the modern William and Mary dining-room. This may be done in the haphazard manner of the slipshod adapter, or the style may be carefully and lovingly adapted by a skillful, conscientious and well-informed designer who reproduces only authentic details and constructs his sideboard or dining table along authentic lines, making it as nearly as possible like the piece that the William and Mary designer would have made if he had been required to do so. And this, be it said, requires greater skill and knowledge than mere copying. It all comes down to an understanding of the spirit and details of the style.

Whether it is orthodox to reproduce William and Mary pieces in stained birch, when the originals were English walnut, is a matter for the tourists to settle. But the main thing is to be properly informed, so that you make your purchase with your eyes open, and do not imagine that you are getting something that you are not.

Endorses Canadian Policy

PERTINENT to this all important subject of "Canadian manufactures for Canadian consumers," is the text of Mr. P. B. Fowler's statement, embodied in his annual report to the Victoria Chamber of Commerce, of which he is president.

MR. P. B. FOWLER
President of the Victoria Chamber of Commerce, stresses the importance of "home buying" to every Canadian citizen.

"In speaking of a campaign for the use of home products," said Mr. Fowler, "I am stressing those resources and manufactures secured, first on Vancouver Island, secondly in British Columbia, Canada, and then in the British Empire. It is obvious to all that the greater the amount of money we keep circulating in Canada through the mediums of our industrial, agricultural and basic industries, the proportionately greater will be our national wealth. If every one, including the housewife and every retail buyer in every degree, as well as the wholesale purchaser, were to insist upon securing Canadian-made goods, or goods manufactured within the British Empire, the industrial, agricultural and general life of Canada would benefit to a degree which is hard to compute, both in actual money and home economics. A good example of this may be drawn from the basic resources of this Island. Coal mining is suffering from the keen competition of oil—surely we owe a duty to such a consideration that effects the welfare of our very home. The agricultural produce should find a ready market, rather than the home market being flooded with imports from a foreign country. Industrial products, manufactured in our very midst should take preference over those imported from elsewhere. Citizens of Victoria, of Canada, should awake to the national duty that would react so favorably to themselves.

Canada Has Ability to Produce Goods

A recent editorial appearing in the "Furniture World" issue for May, deals directly with the subject of home buying of Canadian-made goods. The article is here reproduced:

There is no need or excuse for going outside of Canada to purchase regular lines of furniture. Canadian manufacturers of furniture need the business, their employees need the work and they produce furniture of a class and at a price which warrants sympathetic consideration. The furniture merchant who passes up the Canadian-made product in favor of cheap imported lines deserves to encounter a period of slow business, for he has helped directly and materially to bring it about.

Collecting The Odors Of Flowers

Ever since the first man with a sensitive nose who, finding aromatic wood in his pre-historic fire, sniffed it and found it pleasant, men have been busy devising methods for capturing and preserving nature's perfumes, says The London Daily Mail in its Continental edition. It is to this end that a portion of sun-soaked Provence, for miles behind Cannes, has become a floral paradise.

Here, behind the fields where are grown the roses and carnations, the jonquils and freesias which are sold in the streets of London in December and January, on the gently rising ground which finally becomes a series of cultivated slopes and hillsides, are grown the flowers for the scent factories of Grasse.

Lavender grows wild in this favored region, but on and on for miles one passes fields of jasmine, of heliotrope, violets, tuberoses and of large pink roses, grown on hoops. Here, too, are groves of orange trees (the bitter variety), which bear heavily-scented flowers.

At harvest time the picked blooms are packed into sacks, all but the delicate jasmine, which is carefully collected in baskets. At the factory hundreds of young girls manipulate the flowers, usually by the ensuing process known as "enfleurage"—a piece of framed glass about twenty inches square is covered on both sides to the depth of half an inch with lard and beef fat mixed, and on this is put a single layer of blossoms, each one pressed down carefully by hand. Twenty-four hours later the flowers are removed and fresh ones substituted.

This goes on for three months, and then the perfume-saturated fat is melted, strained and put into vats with the addition of one pint of alcohol to every pound of grease. In the heating that follows most of the perfume passes to the alcohol. The fat is set aside for the making of superfine soaps and pomades, the alcohol is put into a retort and distilled to separate it from the perfume. The alcohol goes back into stock, the essential perfume, now concentrated to the highest degree, is extremely costly, for to make a little more than two pounds ten tons of blossoms are required.

To fix the odor, which otherwise quickly vanishes, a certain amount of animal perfume must be added; musk from the musk deer, civet from the civet cat, or ambergris from the whale. The essence is then ready for sale, and is set all over the world to form the basis of the best perfumes and toilet preparations.

POPULARITY OF HUMBLE STOOL

No home—one might almost say, no room—is complete without a stool. This is as true today as it has been through all the ages. For the stool was man's first attempt at comfort, the first step above the use of rocks or logs to sit upon.

It antedates the chair by uncounted centuries. And for long eras after the chair was invented, it was used only as the seat of authority, the throne. Historically, man has done but little sitting in chairs.

Even after chairs became common, the utility and convenience of the stool were appreciated, so that today we have stools in every furniture style and of virtually every material. In early times stools, in company with many other pieces of furniture, were of three principle types: domestic for use in the home; the ecclesiastical, which was frequently of iron or bronze, with velvet or brocaded seats; and the box-top stool which was in reality merely a small chest or coffer.

PERIOD FURNITURE CLOSELY STUDIED

Trustworthy Drawings of Late Eighteenth Century Supplied by Robert Adam

The eighteenth century—especially the latter half of the century—is always looked upon as the "Age of the Great Designers" of English furniture. The eighteenth century, it is quite true, was the golden age of furniture design and the golden age of interior decoration in England and, to a less extent, in the United States colonies.

The glory of the era extended over the opening years of the nineteenth century, so that Duncan Phyfe and Galusha fell also within the lustre of the enchanted circle. Much of the furniture designed and made during the age just indicated was supremely graceful and endowed with a beauty that has not been excelled. The men who designed it achieved well-deserved renown in their own day, and succeeding generations have gladly acclaimed them as great.

Close study of the whole situation, however, prompts one to ask certain questions. To answer these—or at any rate to do so in some measure—will not be without definite value.

FAMOUS DESIGNERS

When one speaks of Chippendale, Hepplewhite and Shearer—men who both designed and made furniture—and of Robert Adam and Thomas Sheraton, who confined their efforts to designing, we have by no means named all who are entitled to credit, even though we refuse to admit any claims of either before or after the latter half of the eighteenth century.

There were Ince and Mayhew, who published their "Universal System of Household Furniture" in 1762-3, a book obviously modeled on the pattern of Chippendale's "Director." There were Batty and Thomas Langley, whose activities extended into the second half of the century, although their careers had begun a number of years earlier.

The design books—those of Chippendale, Hepplewhite and others—which later generations, particularly within the last thirty years, have been wont to regard with almost superstitious veneration, were first and foremost trade catalogues and were published solely in the interest of advertising, and these trade catalogues possess very little attraction.

For the most part the drawings are not pleasant, and the perspective often appears sadly sprained and distorted. Fortunately, when the furniture ordered from these caricatures—they were often little better than that—was actually made, it was always far better than the promise—if it were not, the furniture achievements of the eighteenth century would not be worth writing about. The fact of the matter was that many of the designs published were only approximate designs, and the working drawings were jealously preserved in the privacy of the cabinet makers' workshops.

The designers and makers of furniture who published these collections of trade designs had a plastic sense better than their sense of draftsmanship and their instincts of just line and honest craftsmanship kept them right when not a few of the drawings in the trade catalogues would have sent them wrong. The best and most trustworthy furniture drawings of the late eighteenth century are those that came from Robert Adam.

ANTIQUES COPIED

Whenever the question of "modernism" arises, it is felt that it is being answered every day by the better class, conscientious manufacturers, who have taken as their models splendid antique pieces, studied them and found their essential line and spirit, and adapted them for modern uses.

The changes in dimensions so necessary for modern life, and the removal of what is often unessential applied ornament, make for what is more interesting and useful furniture. Many people will disagree with this, arguing that to begin with the very idea of reproduction is artistically wrong, while others will argue that if one must copy, one should do it with the utmost fidelity to the original, beautiful and true.

FURNITURE FIRMS SHOW GROWTH

Government statistics show steady increase in furniture manufacture throughout Canada. In 1922, 367 establishments included 157 factories, 185 upholstery and repair shops, 15 firms engaged upon the manufacture of store and office furniture, and 10 making wicker furniture. The total output of these was then $25,404,084. In 1927, these figures had increased to $35,733,818. The distribution of these establishments showed British Columbia to be third in the Dominion, with a total of 21. The output of these concerns shows another increase in the last twelve months, the estimate for 1929, being over 41,000,000.

WOOD HAS POPULARITY

Advantage Is Being Taken of Increased Knowledge of Structural Requirements

IS INVALUABLE ASSET TO MAN

Potentially inexhaustible, the natural resource that is called "wood" and which later becomes "lumber," used for the erection of almost every kind of structure, either wholly or in part, has been a factor in the growth of civilization for many thousands of years. It is a product of nature which gives the world both beauty and efficiency.

It is conceivable that, one day, all of the minerals of the earth may become depleted—but cut a tree and one, maybe two or more, will grow in its place. It is on record that several countries have more forests now than they had 200 years ago. It is impossible to find an area that has more ore than it had two centuries ago.

Wood, then, it may be taken for all time as a material that will continue to be used in the making of homes as well as in the structure of other buildings. It gives a wide choice for the architect and the builder, and in many localities it is more durable than any other building materials.

It is interesting to learn that the wood homes of today can be built even more substantially than in the Colonial era, the application of modern methods of structural engineering assuring lumber framing that is practically hurricane-proof.

Another advantage wood has is that it is a natural insulator against heat and cold.

The more wood is used, the more one is impressed with its traditional beauty and dignity. Of course, it is needless to add that this refers only to the well-built wood house—a home carefully designed and as carefully built by masters who have their profession at heart, and builders who take pride in their handicraft.

With beautiful natural textures, grains and figures, wood may be stained easily if desired, though its beautiful natural colors may be used to great advantage. It is easily applicable in large units, and yet those units are not rigid, being capable of facile alteration, on the job, with hand tools.

Evidence of the durability of wood is given by the existence today of ancient chariots, with their wooden parts still intact and as sound as ever. In Japan there is an intact wood temple erected thirteen centuries ago, while many wood articles were taken from the tomb of Tutankhamen and good lumber has been made from tree trunks that have laid 600 years on the forest floor.

Plentiful, inexpensive and capable of perpetual replacement by natural processes, wood is one of the biggest and most valuable assets of man.

Chest Remains From Old Custom

In olden times every cottage had at least one chest, in which was kept all the household valuables. Gradually times improved, country folks feared less the depredations of marauding robber-barons, and with this change came an improvement in household furniture. But through the years the chest has held a steady place in family history, sacred to the wedding.

The daughter received a chest from her father and slowly filled it with things prepared from her early girlhood that she might be well supplied in her future home. In many parts of Europe, this custom still survives; and from ten or twelve years of age the girl works steadily, weaving her linen and her woolen materials, and covering things with embroidery, so that she may have possessions of which to be proud. In many districts, her chances in marriage depend considerably on her skill and industry in filling her chest; the older women will say, as I have heard them, "What better method have we of judging who will make good wives for our sons?" The night before the wedding was the grand occasion when the whole village came to inspect very critically the chest that the bride's father had provided, and the work hung up all over the living-room which she had prepared for her own home.

The Canadian furniture trade has become one of the chief industries, the utilization of wood products being extensively made in Eastern Canada, while this province is now also following suit.

"A Canadian-Made Product"

— The —

Spiesz Furniture

Company, Limited

HANOVER, ONT.

Manufacturers of

Low and Medium Priced

Dining-Room Suites

In Solid Walnut and Oak

ON DISPLAY AT THE

Home Furniture Co.

FRED W. BARTHOLOMEW, Prop.

825 Fort St. Phone 5119

FURNITURE OF LIFETIME BEAUTY

HERE is a suite that would grace the loveliest home . . . designed on truly modern lines with expressive dignity and charm . . . enhanced by the touch of master craftsmen in molding and motive . . . its richly grained walnut finished with incomparable Duco . . . tasteful . . . appealing . . . serviceable . . . made by RESTMORE for "the Rest of Your Life." Ask your furniture dealer to show you the RESTMORE line . . . you will be surprised how inexpensive this high grade furniture is. Suites in the finest combination walnut sell from $145 to $250.

FURNITURE RESTMORE MATTRESSES

LOOK FOR THIS TRADE MARK

the RESTMORE line

B.C. MADE

FURNITURE - MATTRESSES

for the Rest of your Life

Important Notices, Employment, Business and Professional Directory, Wants, Etc.

The Daily Colonist

RATES FOR CLASSIFIED OR WANT ADVERTISEMENTS

One and one-half cents a word each insertion; nine cents a word a week, with a minimum of ten words; cash with order. No advertisement accepted for less than twenty-five cents.

Death and Funeral Notices, $1.50 first insertion; $1.00 for each additional insertion. Marriages, Cards of Thanks and In Memoriam Notices, $1.50 per insertion.

Birth Notices, $1.00 per insertion.

Business or Professional Cards of two lines or under, $2.50 per month. Additional space at $1.25 per line per month.

Advertisers who desire may have replies addressed to a box at The Colonist and forwarded to their private address. A charge of ten cents is made for mailing replies. In this case add three words ("Box....Colonist") to the count for the number of words.

Out-of-town readers of our advertisements ask advertisers to give address as well as phone numbers, as it is not always possible to communicate through the phone.

To insure insertion Classified Ads should reach The Colonist before 10 p.m. on the day previous to publication.

Classified Ads for The Sunday Colonist will be accepted up to 10 p.m. on Saturdays.

The Colonist will not be responsible for more than one incorrect insertion of any advertisement ordered for more than one issue.

Any claim for rebate on account of errors or omissions must be made within thirty days from the date of the same, otherwise the claim will not be allowed.

The Colonist service is available every day from 8 a.m. to 10 p.m., excepting Sundays. Just call 11.

CLASSIFICATIONS

Acreage for Rent	83
Acreage for Sale	82
Acreage Wanted	84
Autos for Hire	66
Automobiles	65
Births	1
Bicycles and Motorcycles	40K
Boats and Launches	70
Building Material	40A
Business Directory	71
Business Opportunities	60
Cards of Thanks	4
Church Notices	8
Clothing, Furs, Shoes, Etc.	40B
Coming Events	10
Dancing	25
Deaths	2
Dressmaking	26
Educational	23
Farms for Rent	86
Farms for Sale	85
Farms Wanted	87
Flats and Apartments to Rent	53
Flats and Apartments Wanted	54
Flowers	7
For Sale, Miscellaneous	40
Furniture	40D
Fuel	40C
Funeral Directors	6
Furnished Houses for Rent	55A
Furnished Rooms for Rent	49A
Furnished Rooms Wanted	50A
Halls to Rent	56
Housekeeping Rooms to Rent	51
Housekeeping Rooms Wanted	52
Houses for Sale	78
In Memoriam	5
Listings Canceled	77
Lost and Found	29
Lodges and Societies	33
Machinery	64
Marriages	3
Maternity and Convalescent Homes	62
Miscellaneous	37
Money to Loan	31
Monumental Works	8
Music	24
Musical Instruments	40E
Nursery Stock, Plants, Etc.	40H
Personal	21
Professional Directory	72
Property for Sale	80
Property Wanted	81
Poultry and Livestock	63
Radio	40F
Room and Board	47
Room and Board Wanted	48
Situations Wanted—Female	18
Situations Wanted—Male	17
Stoves, Ranges, Furnaces	40L
Summer Resorts	61
Teachers Wanted	15
Timber	88
To Exchange—Miscellaneous	22
To Exchange—Real Estate	76
To Rent—Miscellaneous	38
Unfurnished Houses to Rent	55B
Unfurnished Rooms to Rent	49B
Unfurnished Rooms Wanted	50B
Wanted—Female Help	14
Wanted—Male Help	13
Wanted—Miscellaneous	41
Wanted to Borrow	32

1 BIRTHS

TO MRS. PRICE (nee Marjorie Patrick), 588 Seventeenth Avenue, West Vancouver, wife of the late Mr. A. P. Price, at the Vancouver General Hospital, on May 16, 1930, a daughter.

2 DEATHS

MITCHELL—On May 16, 1930, at the Aged Ladies' Home, Rachel Lilla Mitchell, aged eighty-nine years and born at Port Hope, Ontario. She is survived by one brother, Herbert, Hunter, of Vancouver, B.C., and a niece, Mrs. L. H. Hogan, of Duncan, B.C.

The remains are reposing at Hayward's B.C. Funeral Chapel, from where the funeral will take place on Tuesday, May 20, at 10.30 a.m., the Rev. A. deB. Owen officiating. Interment will be made in Royal Oak Burial Park.

4 CARD OF THANKS

Mrs. Janet Hoskyn desires to express her heartfelt gratitude to the many friends for kind words of sympathy and the beautiful flowers sent during her recent sad bereavement in the loss of a loving husband and father.

5 IN MEMORIAM

"In Sinu Jesu"

DARK—In unfading and tender memory of "Bubbles" (Carus), the darling and only child of the late Philip Turner Dark, Esq., and of Mrs. Dark, 1234 Richardson Street, Victoria, B.C., who was called home May 16, 1914. (Philip Edmund Carus-Wilson).

"Thy will be done."

"With Christ, which is far better."

6 FUNERAL DIRECTORS

HAYWARD'S B.C. FUNERAL CO., LTD.
Established 1867
734 Broughton Street, Victoria, B.C.
Phones: 3235, 3236, 3237, 8121L

SANDS FUNERAL CO.
Office and Chapel: 1612 Quadra Street
Phones 3306, 6085 and 7443L

THOMSON & FETTERLY'S FUNERAL HOME
1625 Quadra Street
Phone 498—Night and Day

McCALL BROTHERS
"The Floral Funeral Home"
Johnson and Vancouver Sts. Phone 383

S. J. CURRY & SON
Funeral Directors
980 Quadra Street Phone 940

7 FLOWERS

SAVORY'S—WEDDING BOUQUETS, DESIGNS, etc. Phone 1624. 1421 Douglas.

WOOD'S FLOWER SHOP, 1606 DOUGLAS. Cut flowers and designs. Phone 1120

7A FUNERAL DESIGNS

BALLANTYNE BROS., LTD.
Cut Flowers and Designs
645 Fort Street Phone 204
Greenhouses: North Quadra Street

8 MONUMENTAL WORKS

STEWART MONUMENTAL WORKS, LTD. Take No. 6 or 7 street car to works, 1401 May Street. Phone 4817.

8A FUNERAL SERVICES

A SPECIAL DYEING SERVICE. GARMENTS dyed black at short notice and returned with utmost dispatch. Phone 8080 or 717. New Method Laundries, Ltd., Dyers and Cleaners

9 CHURCH NOTICES

St. Barnabas Church, corner Cook and Caledonia. No. 3 car. Holy Communion, 8 a.m. Choral Eucharist, 11 a.m. Sunday School, 2.30 p.m. Evensong, 7.30 p.m. Rev. N. E. Smith, B.A., rector.

10 COMING EVENTS

ALL MEMBERS OF COURT CAMOSUN, A.O.F. are asked to make a special effort to attend meeting Tuesday, May 20, at 7.30 p.m.

AT LITTLE ARCTIC, CORDOVA BAY, first stop from town, dance every Saturday at 8 o'clock. Tommy Ross and his Roamer orchestra.

CENTRAL SCHOOL BOYS' REUNION, banquet and dance Friday, May 23, Empress Hotel. Make your reservation now. Phone 413. C. B. Sylvester, secretary.

CHARLIE HUNT'S ORCHESTRA EVERY Saturday at Langford Lakeside, 8 o'clock.

DANCE, McMORRAN'S PAVILION, CORDOVA Bay, every Saturday at 9. Pitt's orchestra.

DANCING, WITH ALL THE ATTRACTIONS of the country and the first class music; delicious food and excellent service of the most efficient city ballroom are combined at the Hamsterley Lakeside dances on Saturday night, 9.15.

GRAND ROSE FESTIVAL CABARET Wednesday, June 4, 8 to 1. Tickets $1, including refreshments. Make up your party and phone for reservations. Hamsterly Lakeside. Phone Colquitz 1R0.

LOYAL ORDER OF MOOSE FROLIC and dance, Sons of Canada Hall, Tuesday, May 20, 1930, 8 to 1. Evelyn Helt's orchestra. Admission 50c. Hot dogs, coffee and cakes.

L.O.B.A. MOCK AUCTION, MAY 28—Orange Hall, 8 o'clock. Refreshments.

MAY 24 CELEBRATION AT THE LITTLE Arctic, Cordova Bay, at 8.30 p.m. Tommy Ross and His Roamers. Dances are held every Saturday as usual.

MAY 23 — THE GET ACQUAINTED Club's celebration dance and banquet, Shrine Auditorium, 6-1. Pitt's Orchestra. Tickets 50c.

MILITARY 500, SONS OF CANADA Hall, Monday, 8.30. Reserve tables. Admission 25c. Extra good prizes.

MONDAY, MAY 19, 8.30 P.M., EAGLES' Whist, Eagles' Hall. Prizes: Two $4, two $2.50, two $1. Special, two $1.

PRAIRIE DANCE, MONDAY NIGHT, Amphion Hall, 8.40 to 11.40. Evelyn Helt's orchestra. Admission, 25c.

SHEEP SHEARING CONTESTS — FOUR classes and $40 prize money under the auspices of the Metchosin Sheep Breeders' Association, Wednesday afternoon, May 21, 2 o'clock. Everyone interested invited, including the ladies.

UNDER THE AUSPICES OF ST. ALBAN'S Ladies' Guild, a court whist party will be held on Monday, May 19, at 8 o'clock, at the home of Mrs. Trickett, 1458 Ryan Street.

WHIST DRIVE, ROYAL OAK COMMUNITY Hall, Thursday, May 22, 8 p.m. Good prizes. Refreshments. 25c.

"YOUR HAND REVEALS YOUR CHARACTER." Free illustrated lecture-lesson and character delineations. Prof. Mobius, Pemberton Block, Tuesday evening, May 20. All invited.

13 WANTED—MALE HELP

APPLICATIONS ARE INVITED, NOT later than Wednesday, May 21, for the position of assistant janitor, Lampson Street School. Salary, $90 per month. Duties to commence beginning of June. Esquimalt residents preferred. State qualifications to the Secretary, Esquimalt School Board, Lampson Street School, Esquimalt.

HIGH-CLASS SPECIALTY SALESMAN—Only man with exceptional sales ability wanted. Splendid opportunity to make big money for suitable man. Box 8371, Colonist.

MALE NURSE — MUST BE STRONG and capable. Box 8289, Colonist.

SALESMEN—HIGH-CLASS MEN WANTED for sales work; excellent opportunity. Apply A. C. Murr, 1427 Douglas St.

SCOTCH COUPLE WANTS STEADY JOB. Man competent chauffeur, gardener, good all round handyman; wife good cook-general. Good references. Box 8393, Colonist.

WANTED—A YOUNG MAN ABOUT 18 to 20, to learn bulb culture. This business has a very bright future for any young man ambitious; comfortable home and small wages. Apply Box 8332, Colonist.

WANTED — EXPERIENCED STENOGRAPHER (male). Write Box 8120, Colonist, stating experience.

JOHN WOOD
Vocational and Technical Adviser
Agent for
International Correspondence Schools, Canadian, Limited.
709 Yates Street. Phone 4118; Res. 8720L

13A SALESMEN AND AGENTS

SALESMEN DESIRING TO INCREASE income taking orders for fast-selling advertising service for retailers. Full or part time. Pay $5 an order. Free outfit. Associated News, 248 W. 55th, New York.

14 WANTED—FEMALE HELP

AUCTION AND CONTRACT BRIDGE Studio, Linden Avenue. Phone 822.

COOK-GENERAL — TWO IN FAMILY. Phone 1365.

EXPERIENCED BEAUTY PARLOR OPERATOR. Apply Freer's Hairdressing Parlors, 740 Fort Street.

LEARN BEAUTY CULTURE. ENROLL Victoria Hairdressing College, only school in Victoria. We prepare for the B.C. Board of Examination, low fee; terms. 114 Woolworth Building.

MATRON FOR 40-BED PUBLIC HOSPITAL on Vancouver Island. Give age, experience, references and salary desired. Address Secretary, P.O. Box 244, Port Alberni, B.C.

SALESLADIES — HIGH-CLASS WOMEN wanted for sales work; excellent opportunity. Apply A. C. Murr, 1427 Douglas St.

WANTED—EXPERIENCED COOK-GENERAL for June 1. Apply Mrs. McIntosh, 1509 Shasta Place.

WANTED — WOMAN TO WORK IN small confectionery store, one with some experience preferred. Box 8456, Colonist.

WAITRESS — MUST BE WELL EDUCATED and experienced. State references. Box 8464, Colonist.

WANTED—AN EXPERIENCED LADY'S maid for an old lady. Telephone 7498.

WANTED — EXPERIENCED STRAWBERRY pickers. Write A. Riddell, R.R. 1, Royal Oak, giving phone number.

WANTED—RELIABLE GIRL TO HELP with children and upstairs work; sleep in. Phone 2242.

WANTED—HANDY WOMAN FOR KITCHEN work in seaside tearooms; must be quick and able to make sandwiches, light cooking. Phone 2492Y.

WANTED GOOD HOUSEKEEPER IN country. No objection to one child. Box 8375, Colonist.

WANTED—GOOD GIRL FOR GENERAL housework; sleep in. Phone 4513X

40 BERRY PICKERS, FIRST WEEK June. Phone W. Bickford, Keating, 14O.

18 WOMEN OR GIRLS FOR PICKING fruit, commencing first week in June. Mrs. P. Holloway, 32R, Keating.

14A SALESLADIES AND AGENTS

NEW INVENTION PREVENTS shoulder straps slipping. Real comfort at last. Representatives can make $8 daily. No experience needed. Sample furnished free to representatives. Lingerie "V" Co., North Windham, Conn.

16 AGENTS WANTED

GOLFERS! $50-$100 WEEKLY. LATEST indoor golf game. Reduces score. Sells $1.50. 100% profit. Sample 50c, mail prepaid. Brooks, 1358 Russ Bldg., San Francisco.

17 SITUATIONS WANTED—MALE

A. J. GREGG, HOUSE WINDOWS cleaned, 8 cents each, outside. Phone 2456.

CHAUFFEUR — EXPERT, FORMERLY employed by Jeanne Eagles and Adolph Menjou. Box 8330, Colonist.

DANGEROUS TREES TOPPED AND felled by reliable people. Phone 5133L.

JANITOR, OR WILL OPERATE APARTMENT for owners. Reliable and trustworthy. Box 8387, Colonist.

PAINTING, CARPENTERING, HANDYMAN, shingling, labor or estimates. Phone 6380L.

STRONG AND CAPABLE COLLEGE BOY seeks employment. Ready to start at once. Phone 3700X2.

17 SITUATIONS WANTED—MALE (Continued)

SITUATION WANTED—TWENTY YEARS' experience Coasting ticket; know the Coast from Olympia, Wash., to Ketchikan, Alaska; Inside channels and West Coast. Served as an officer in the navy during the war. Understand and repair motors. Several years' salvage work, logging and contracting. Box 7747, Colonist.

TIM KEE, CHINESE EMPLOYMENT agent, 1815 Government Street; phone 811.

WELL DRILLING IN ROCK OR OTHER formation, by contract; work speedily executed by up-to-date machinery. Box 8325, Colonist.

WILL WORK PART TIME FOR ROOM and board. Box 8211, Colonist.

17A PAINTERS AND DECORATORS

JOHN A. MOSSOP—HOUSE PAINTING, paperhanging, kalsomining; work neatly and promptly done. Phone 7162X.

PAINTING, PAPERHANGING, KALSOMINING. Estimates free. Phone 8586R2. First-class work.

PAINTING — FIRST-CLASS HOUSE-painting and kalsomining. Phone 886L.

PHONE SECRETARY OF LOCAL UNION 1119 if you need a painter. Phone 7175Y.

17C CARPENTERS AND CONTRACTORS

ALTERATIONS, GARAGES, FENCES, etc. K. P. Irving. Phone 1629R.

ALTERATIONS, HOUSE RAISING, foundations, roofs repaired, reshingling. Estimates given. 7278. O. Regan.

CARPENTER WORK DONE REASONABLY; new and repairs. Phone 8573R.

CONCRETE AND CEMENT WORK, foundations, basements, sidewalks. Briar & Pryer, phones 7624X2 and 6739X.

IF YOU WANT A CARPENTER, PHONE secretary of local union. 917.

MODERNIZE—ALTERATIONS, SEPTIC tanks, garages. Warnock, Colquitz 77Q.

17E GARDENERS

BORDERS PLANTED, LAWNS LAID; satisfaction guaranteed. Phone 6909.

EX-SERVICE MAN WANTS WORK TWO days a week gardening. Phone 4148L.

LANDSCAPE GARDENING, DRIVEWAYS, tennis courts, fencing, pergolas, ponds, etc. Phone W. G. Underdown, 5256L.

18 SITUATIONS WANTED—FEMALE

CAPABLE WOMAN, 25, WANTS POSITION in nice home where there are children. Good housekeeper. Can nurse, sew, drive a car. Very musical. Box 8376, Colonist.

DAILY WORK BY YOUNG WOMAN—Drive car and help in house. Box 8481, Colonist.

ENGLISH GIRL (LADY), EXCELLENT references, wants post as nursery governess; country or town. Box 8418, Colonist.

GIRL (32) DESIRES POSITION AS traveling companion or governess for July and August; part or whole time. Apply Box 8414, Colonist.

LADIES WOULD LIKE FEW HOURS' daily work in Oak Bay. Box 8415, Colonist.

LADY WILL TAKE CHARGE OF SMALL baby part time or help in house. Phone 7733L.

PART TIME DAILY OR RESIDENT EMPLOYMENT by capable Englishwoman; both domestic and business experience. Phone 7032R or Box 8341, Colonist.

POSITION AS COMPANION; GOOD needlewoman; city or country. Phone 4800Y.

PRACTICAL NURSE WOULD CARE FOR convalescent or elderly person in patient's own home. No objection to night nursing. Phone 8606L.

RELIABLE WOMAN WISHES POSITION as housekeeper in working man's home; comfortable home preferred to high wages. Box 8179, Colonist.

WANTED—HOUSEWORK DAILY FROM 8 to 3. Box 8389, Colonist.

WANTED—WORK OF ANY KIND BY day or hour by lady with varied experience. Phone 5398.

WOMAN WANTS MORNING WORK, any kind. Phone 8103L.

YOUNG LADY WISHES TO GO TO England as companion or child's nurse for fare. P.O. Box 673, Victoria.

21 PERSONAL

A TURKISH BATH FOR TIRED nerves, insomnia. Miss Van Becker, 732 Yates. Phone 1784.

ARE YOU PARTICULAR ABOUT HAVING correctly printed wedding stationery? Consult The Colonist Printing Department. Phone 197.

A PERMANENT WAVE ON THE REALISTIC machine means certain success, $10, no extras. Freer's, 740 Fort Street, phone 1519.

ATTENTION! — YOUR PROBLEMS solved. International expert, psychologist, vocational and psycho-analyst. Apply Molus Studio, Balmoral Hotel, 1109 Douglas Street. Phone 3780.

A BABY GIRL FOR ADOPTION, SIX weeks old. Box 8400, Colonist.

BARRELS, WINE KEGS, WATER STORAGE butts. Repairs. Wilkinson, 241 Gorge and Market.

BUSINESS WOMAN WISHING TO TAKE up golf would like to meet beginner who could play Wednesday afternoons, Sundays or after six o'clock evenings. Box 8408, Colonist.

CONSTIPATION SUCCESSFULLY TREATED by natural methods. G. Spence Matthews, Jones Building.

DO NOT OVERLOOK YOUR WEDDING invitations till the last minute. You will be pleased with our work and our prices are reasonable. The Colonist Job Printing Department, phone 197.

ELEGANCE AND ECONOMY GO HAND in hand in the charming ladies' Scotch wool and silk and wool suits and pullovers at Hamsterley Lakeside. Men's golf pullovers and cardigans a specialty. All these attractive garments at sample salesroom prices.

ECZEMA, ITCH, PIMPLES, PSORIASIS, piles, ulcerated legs. Try George Lee's Old Chinese Eczema Remedy. 1501 Government Street.

ENTERTAINING MADE EASY—PHONE Hamsterley Lakeside for a dainty lunch or Devonshire tea to be ready for you and your friends after your drive.

FOR RAWLEIGH PRODUCTS PHONE Chris Wade, 1425 Fort Street, 4806.

GENTLEWOMAN OFFERS HOUSEKEEPING services for board-residence. Phone 4894X or Box 8377, Colonist.

IF YOUR WATCH DOES NOT GIVE satisfaction, bring it to the "Watch Bench." Mainspring, $1; cleaning, $1. Old gold bought. 1320 Broad Street.

MADAME OLIVIA, CLAIRVOYANT, front suite, 725½ Fort St. Phone 1396.

MADE-TO-MEASURE SUITS, $24 UP. Rankin, Tailor, 734 Pandora Avenue.

MENZIES NURSING & CONVALESCENT Home. 130 Menzies St. Phone 4928.

MARCEL AND HAIRCUT IN YOUR home; experienced operator. 4081R1.

MADAME ALOYSE, BEAUTY SPECIALIST, London, England, attends ladies at their residences. Moderate terms. Advice free. Madame Aloyse, Dominion Hotel.

MR. A. J. HELMCKEN, SOLICITOR, has moved to new offices at 506-507 Central Building.

MRS. M. L. FRANKLING HAS OPENED the Marie Haircutting and Beauty Shop, Oak Bay Junction, and solicits your patronage. Phone 1165.

MOTORING OAKLAND, JUNE 1—TAKE one or two, share expenses. Phone 385.

OLD GOLD AND SILVER BOUGHT, also diamonds. Watches and clocks repaired at moderate prices at Stoddart's, 1118 Douglas Street, opposite Spencer's.

TURKISH BATH—STEAM OR ELECTRIC salt baths. Harry Lowenborg, Stockholm graduate masseur; specialist rheumatism, sciatica, etc. Crystal Garden. Phone 2297.

WANTED—SEVERAL COPIES OF THE Colonist of February 8. Apply the Victoria Book & Stationery, who will give 25c for each complete copy.

"WEAR-EVER" ALUMINUM SPECIALTIES. William Imray-Gordon, demonstrating salesman. Phone 3101 or 3110X.

22 TO EXCHANGE

WANTED—CAR OR LAUNCH, IN GOOD running order, in exchange for very good Gerhard Heintzman piano, value $350. Give full particulars first letter. Box 8294, Colonist.

To Out-of-Town Subscribers

Out-of-town subscribers who wish to answer advertisements in which only the telephone number of the advertiser is given may mail their replies to The Colonist, and The Colonist will communicate such replies to the advertiser.

23 EDUCATIONAL

B. C. DRAMATIC SCHOOL—ELOCUTION, public speaking, dramatic work. $25 per year.

ENROLL TODAY
AT SPROTT-SHAW SCHOOL
COURSES — Commercial, Stenography, Secretarial, Civil Service, Clerical, Radiotelegraphy, Preparatory. Complete equipment, competent staff, individual instruction, positions for graduates.
James H. Beatty, Manager.
Sprott-Shaw Building, 1012 Douglas Street
Phone 828

ROYAL BUSINESS SCHOOL (OVER Campbell's, Government St.). Phone 8244. Principal, Miss E. W. Bayer. Full commercial and secretarial courses. No failures. Highest successes in the city.

SHORTHAND SCHOOL, 1011 GOVERNMENT Street. Business subjects, thorough tuition. E. A. MacMillan, principal. Phone 374.

THE STANDARD SCHOOL OF STENOGRAPHY AND TYPEWRITING
G. M. DICKSON
Night Classes Monday and Thursday, 7 p.m.
MT. DOUGLAS BLK., OAK BAY JUNCTION
TELEPHONE 3533

TENNIS LESSONS GIVEN—TERMS REASONABLE. For further particulars, phone 5763Y.

THE NEW ERA BUSINESS SCHOOL, Hibben-Bone Bldg. Phones 2692, 6640L. Shorthand, typewriting, bookkeeping, etc. Coaching in all high school subjects.

VICTORIA SCHOOL OF EXPRESSION
Public Speaking, Elocution, Plays, Singing, Preparation for Festivals.
MRS. WILFRID ORD, F.T.C.L.
1005 Cook Street Phone 329

ART

COMMERCIAL ART SCHOOL, 739 YATES Street (over Harman's). Phone 73.

24 MUSIC

ATTFIELD—MANDOLIN, BANJO, GUITAR, B.C. Academy. Ph. 2847-5086Y.

BANJO, MANDOLIN, GUITAR AND ALL stringed instruments taught by W. G. Plowright, 1116 Broad Street. Phone 1653. Res. phone 8625R1. Hours, 1 to 9 p.m.; Saturday, 8 to 1.

MRS. B. TULLY — PIANO AND stringed instruments taught. Phone 2943.

24A PIANO

ADAM BOYD, PIANO AND SINGING, 1308 Yates. Pupils visited. Phone.

24B VIOLIN

ERNEST SEMPLE, VIOLINIST AND teacher. Studio, phone 2647; res., 2199.

25 DANCING

ALL THE LATEST STEPS IN BALLROOM dancing. Miss White. Phone 4469.

BALLROOM DANCING
Private and class. 5124L2 and 6766R1.

BRUSH UP YOUR BALLROOM DANCING—You will enjoy it, so will your partners, if you learn just how, by Jose Farrinaten, Victoria Studio of Dancing; also ballet dancing. Tap dancing and ballet by Christensen, of New York. 835½ Fort Street.

28 DRESSMAKING

AN EXPERIENCED DRESSMAKER—Work by the day. Phone 2730L.

CHOKERS, FURS, REMODELED; MODERATE charge. Phone 4185.

LOOSE COVERS FOR FURNITURE AND car. Dressmaking. Phone 7557R.

29 LOST AND FOUND

LOST — BY COLONIST CARRIER, double-bar green Motobike model bicycle, No. L19514, outside Columbia Theatre Saturday afternoon. Phone 7202X.

LOST—PAIR GLASSES IN BLACK CASE Saturday, Yates and Douglas, or Gorge car. Finder phone 7745L. Reward.

LOST—ABOUT 3 WEEKS AGO, BUNCH of keys. Finder notify Box 8420, Colonist. Liberal reward.

LOST—WHITE GOLD BROOCH, SET with two sapphires. Reward. Phone 675.

LOST—SMALL BLACK KEY PURSE, containing 2 keys. Kindly return to Box 8425, Colonist.

LOST—BY COLONIST CARRIER, BROWN colored fountain pen. Phone 6869.

30 TIMBER BROKERS

FOR SALE—1½ MILLION FEET TIMBER, close to railroad. More available. Apply 1321 Broad Street.

TIMBER FOR SALE. GIRDWOOD & CO., Pemberton Bldg.

31 MONEY TO LOAN

AGREEMENTS AND MORTGAGES PURCHASED. Money to loan. Foot & Manzer, Barristers, Bank Nova Scotia Bldg.

MONEY TO LOAN ON FIRST MORTGAGE. Swinerton & Musgrave, Ltd., 640 Fort Street.

MONEY TO LOAN ON IMPROVED REAL estate at current rate of interest; strictly confidential; quick decisions; reasonable charges. P. R. Brown & Sons, Ltd., 1112 Broad Street. Phone 1076.

SEVEN PER CENT MONEY AVAILABLE in a limited amount on first mortgages, good improved residential property. The Royal Trust Company, Belmont House, Victoria.

32 WANTED TO BORROW

MONEY WANTED—WE HAVE FOR disposal some very choice first mortgages of $400, $500, $750, $1,000, $1,500 and $2,000 respectively, at the current rate of interest. If you have idle funds we shall be very pleased to show you our offerings. P. R. Brown & Sons, Ltd., 1112 Broad Street. Phone 1076.

37 MISCELLANEOUS

AUTO TRUNKS BUILT TO FIT YOUR car. Loose covers for cars a specialty. Furniture repairs and upholstery. Victoria Auto Trunk Works, 2013 Oak Bay Ave. Phone 3168.

ARRIVING DAILY — FISHING BOATS, with good supplies of fish in season. Askey's Fish Market, 624 Yates Street. Phone 3619.

ALL YOUR TRASH WILL BRING YOU cash, such as rags, bottles, also tools, stoves, furniture, or anything else. We call anywhere and pay best prices. Phone 3186.

COLLECTIONS.
DON'T SIDETRACK YOUR OVERDUE accounts. A slow debtor takes his cash trade to your competitor. We collect your slow accounts, and generally keep your customers' good will. No collection, no charge. Agencies in all parts of the world. Professional accounts our specialty, but all accounts are welcome.
T. P. McConnell Mercantile Agency
Pemberton Bldg.

FREE CINDERS — APPLY VICTORIA Phoenix Brewery, Government Street.

LAWN MOWERS SHARPENED, COLLECTED and delivered. Elves Bros., 1423 Broad Street. Phone 3040; res. 8101L.

LAWN MOWERS! — WE SELL, EXCHANGE, sharpen or repair them. Phone 446, Gill Bros., formerly Carver & Son, 738 Fort St.

LAWN MOWERS SHARPENED, $1; FREE delivery. Peden Bros., 1410-18 Douglas St., Phone 817.

SAWS, ALL KINDS, FILED, SET, gummed, etc. Phone W. Emery, 1867 Gladstone Avenue.

38 TO RENT—MISCELLANEOUS

FOR RENT—STORE, NORTH DOUGLAS Street, from March 1. P. M. Russell, 112 Pemberton Bldg.

LARGE ROOM, SUITABLE FOR CLUB. 894 Yates Street. Phone 3658.

TWO STORES, COMBINED, AVAILABLE June 1; rent $30, corner Cook and View. See Owner, 503 Montreal. Phone 4658.

40 FOR SALE, MISCELLANEOUS

40A BUILDING MATERIALS

A LARGE QUANTITY OF CORRUGATED iron, all sizes in pipe and fittings, also roofing paper. Victoria Junk Agency, 1314 Wharf Street, phone 1338.

40B CLOTHING, FURS, SHOES, ETC.

FUR COLLAR AND CUFFS—AFRICAN Blue Monkey. Suit elderly lady. Sacrifice. Phone 7264Y.

PARCEL BOYS' CLOTHING (8-11 years), all useful articles, $5. Phone 2943.

40C FUEL

KINDLING, CEDAR BLOCKS: $2.50 cord. Phone 8948; night 2078.

100 LBS. SACK COAL, 75c, DELIVERED. Phone 137 or 186.

40D FURNITURE

FOR SALE—ALMOST NEW FURNITURE, Chesterfield and chair, 6 ft. x 10 ft. 8 in. Axminster carpet, fumed oak library table, smokedor. Can be inspected at 705 Bank of Toronto Building. Phone 1798.

FURNITURE OF 3-ROOM COTTAGE, bedroom, living-room and kitchen, for sale. Can be seen after 1 p.m. 416 Jessie Street.

FOR SALE — 6-PIECE WALNUT-FINISHED breakfast set. 502 Gorge Road.

OAK BAY—WHITE ENAMEL BUREAU and stand, excellent condition; white beds (complete), double and small single, butler's tray and stand, Singer sewing machine, fire curb and screen and other funiture. Reasonable prices. Phone 5662Y.

WALNUT BOOKCASE AND WRITING desk, $25; 8 dining chairs for $15.50; quarter-cut oak dresser, $22. Hill's, 827 Pandora Avenue.

WHITE ENAMEL DRESSER, GOOD mattress. Phone 2537R.

40E MUSICAL INSTRUMENTS

FOR TEN DAYS ENDING MAY 24
A Big Offer on Your Old Gramophone
Turn in your old machine on a NEW VICTOR RADIO AND GRAMOPHONE COMBINATION
MUSIC DEPT.
DAVID SPENCER, LTD.

FOR SALE—KRELL PIANO, SPLENDID condition, cheap for cash. Phone 7397L2, or Box 8382, Colonist.

GERHARD HEINTZMAN PLAYER-piano, good condition, only $165; also cottage piano, walnut case, for $49; cheap. Hill's, 827 Pandora Avenue.

GERHARD HEINTZMAN PIANO, $200. Suite 4, Seacroft Apts.

GOURLAY, WINTER & LEEMING piano for sale; excellent tone and condition. Apply 1821 First Street, behind Jubilee Hospital.

Choose YOUR Piano Now.
Prices were never more appealing!
NOR HAS OUR SELECTION OF FULLY guaranteed, quality used pianos been more extensive. Come in and see them—Mason & Risch, Nordheimer, Weber, Kern, etc. Priced on easy terms from $170
DAVIS & KING, LTD.
717 Fort Street Phone 711

NEW SCALE WILLIAMS PLAYER-piano, mahogany case, $225. Box 8450, Colonist.

PIANO — ENNIS "SWEETTONE," AS new. Cash $245, or offer. Phone 8775.

WANTED—SAXOPHONE, E FLAT ALTO, good make and perfect condition; cash paid. Phone 7358L1.

40F RADIO

A GUARANTEED SECOND-HAND OR new electric radio sold on easy terms. Victory Cycle Works, 581 Johnson Street. Phone 735. Opposite Red Cross Workshop.

ELECTRIC RADIOS FOR HIRE BY THE week or month. 581 Johnson Street; phone 735.

EXPERT RADIO SERVICE. ALL TYPES and models of radio sets repaired. Silver-Marshall Service Station: operator, E. P. Siddall, 320 Moss St. Phone 2396.

EXCEPTIONAL VALUES IN GUARANTEED USED ELECTRIC RADIO SETS
See Them Today—The Values Will Amaze You
RADIO-LECTRIC, LIMITED
635 Fort Street Phone 3111

GET a GOOD SECONDHAND RADIO AT a very fair price. All guaranteed. Call and see for yourself. S. Goucher, 755 Yates Street.

40H NURSERY STOCK, PLANTS, ETC.

GLADIOLA BULBS, ALL SIZES; 50 named and mixed, at clearance prices. Climbing roses, 35c; lilacs, purple and white, 35c each; wallflower and hollyhocks. A. Stewart, 1250 Tattersal Drive. Phone 6247R.

40K BICYCLES AND MOTORCYCLES

BOY'S ENGLISH BICYCLE, 22-INCH frame, perfect condition, $20. Phone 6946L.

FOR SALE — ALMOST NEW RACING bicycle; many extras. Phone 7451X2.

FOR SALE—C.C.M. DOUBLE BAR BICYCLE with generator attached. Phone 5742O.

FOR SALE—LADY'S BICYCLE, HUMBER, $25; gent's B.S.A., $10. Pinhorn, Royal Oak. Col. 8T.

IT'S EASY TO OWN A BICYCLE—$5 down and $5 per month. Expert bicycle repairs; thirty years' experience. Victory Cycle Works, 581 Johnson Street. Phone 735.

TWO GOOD LADY'S BICYCLES, $10 and $14 cash, in excellent condition. Shelbourne Garage. Phone 432.

1930 HARLEY "45," LATEST IN town; run 400 miles; registered and licensed; cost $450; must sell before May 21, $350; $150 down, balance easy. "Bon Accord," 645 Princess Ave. Phone 4662.

40L STOVES AND RANGES

ALMOST NEW FAWCETT KITCHEN range for sale. Apply 2547 Government Street, between 1 and 4. No dealers.

BROWN'S DEPENDABLE STOVE STORE, 1138 Mason Street. Phone 5187. Imperial white enamel range, $42.50.

RANGE CASTINGS FOR ALL MAKES of ranges. B.C. Hardware, 716 Fort St.

RANGES—$2 PER WEEK. PHONE 4689, 715 Pandora Avenue. Sole agents for Findlay Ranges. McClary repairs.

SIX-HOLE RANGE, WATERFRONT, white enameled oven door, thermometer, $38. Carter's Stove Store, 622 Fort Street. Phone 2163.

40X MISCELLANEOUS

ARCHITECTURAL PLANS OF 5-ROOM Colonial bungalow, cost $15; sell half-price. Phone 8636L.

AUTO-KNITTER, GOOD AS NEW, TWO cylinders, $35; splendid machine. Instruction if desired. Phone 7082R, 8-5 p.m., or Box 8340, Colonist.

Estd. 1808 Oldest Adv. Agency in B.C.
"Advertising is to business as steam is to machinery"
WHEN YOU'RE IN A HURRY FOR
1. Circular letters
2. Letters with name filled in at top
3. Price lists
4. Circular postcards
5. Notices of meeting
6. Programmes
7. Addressing and mailing
8. Ruled forms for office or factory
9. Newspaper advertising
10. Advertising by mail —get in touch with us for samples and prices. We can suit you and prices will be found reasonable. Special quotations for churches, clubs and lodges.
NEWTON ADVERTISING AGENCY
Newspaper Advertising
Multigraph and Mimeograph Circular Letters and Postcards. Addressing. Mailing.
Mail Advertising Planned, Printed and Mailed.
Suite 1, 804 Fort Street Phone 1915

40 FOR SALE, MISCELLANEOUS (Continued)

BABY BUGGIES, NEW, $10; CHEAPEST in city; terms; buy new. Brown, 900 Hereward Road, Victoria West.

BOATS, LADDERS, PARK SWINGS, dog kennels, chicken houses. Jones Bros., 827 Fort Street. Phone 1692.

BLACK GARDEN LOAM, CLAY, SAND, cinders, gravel, manure, delivered anywhere. Hauling, grading, fencing, etc. Phone 8453R1.

BURN ROCKGAS—COOKING, LIGHTING, HEATING, ANYWHERE. 565 YATES STREET

CAR LOCKS FIXED, YALE KEYS CUT. Price, locksmith, 1107 Langley.

CORONA PORTABLE TYPEWRITER—New condition; snap $30 cash. Phone 8335L.

ENGLISH BABY BUGGY, ALMOST new, $15. Apply 1040 Pekinston St. Phone 8018R.

ENGLISH LLOYD BABY BUGGY—Grey, nearly new; $30. Phone 8175L.

FOR SALE—NEW RED JACKET PUMP jack, never been in use. Price $20. Mrs. H. T. Hughes, Elk Lake. Phone Colquitz 57X.

FOR SALE — MANURE AND BLACK soil, delivered anywhere; price reasonable. Phone 8333L.

FOR SALE — LARGE FRIGIDAIRE, suitable for small dairy or butcher shop. Machine is 1 horsepower motor with extra large brine tank and pump, with extra motor, piping, etc. Cost over $1,300; only used 30 days. For sale cheap. Write or phone United Dairy Co., Ltd., 1002 Hastings West, Vancouver, B.C. Phone Douglas 25.

FOR SALE—FULL SIZE COPPER BATH with fittings; or exchange for tent. Phone 5306Y1.

FOR SALE—WILTON CARPET SQUARE, 11.6 x 13.6. No dealers. Phone after 8 p.m. Monday, 3939R.

GENTS' SOLITAIRE DIAMOND RING, gold watch, 24-hour dial; Stevenson's works, leather bound, 6 vols. Phone 1497L.

GOATS' MILK DELIVERED IN OAK BAY and district. C. H. Unwin. Phone 7507X2.

HOOVER—NEARLY NEW, WITH ATTACHMENTS. 566 Gorge Road W. Phone 8353R1.

HOOVER VACUUM CLEANER, LATE model, with attachments. Sacrifice. Phone 6755X1 or 2568.

IRON BEDS, MATTRESSES, SPRINGS, pillows. Good condition. Also books and pictures. 414 Edward Street. Phone 2104L.

KINDERGARTEN APPARATUS MATERIAL for sale; also entire household effects. Phone 9277L.

PAINTS, OILS, VARNISHES AND WINDOW glass. The Staneland Co., Ltd., 840 Fort Street. Phone 27.

PIANO FOR RENT—A. E. Taylor & Co., 718 Yates. Phone 633.

RANGE CASTINGS FOR MOSTLY ALL makes. B.C. Hardware.

SQUARE EXTENSION TABLE, FOUR chairs. Phone 1761L2.

SALE OF USED ELECTRIC WASHERS—Beatty, Easiette, White Cap. Easy terms. 716 Yates.

STOVES AND RANGES, MANY MAKES. We repair and install coils, waterfronts, parts, boilers, etc. Southall's Stove Exchange, 801 Fort Street. Phone 4239.

TENOR BANJO, $12.50; EASTMAN KODAK, $4.50; rifle, Winchester 22-cal. repeater, $12.50; shotgun, $6.75; ejector shotgun, $50; one-tube radio, $6; two-tube radio, $4.75; war office field glasses, $12.50; Dunlop tires, $1.45; bicycles, $6.75; 201A tubes, $1.25; eight-tube super het. radio, $35; Balkite trickle charger, $6.75; electric radio, $67.25; late-style spectacles to fit any sight, $3.75; Jacob Aaronson's New and Second-Hand Store, 561 Johnson Street. Phone 735. Opposite Red Cross Workshop.

TRUNK, IN GOOD CONDITION. Apply Box 8402, Colonist.

WHITE ROTARY SEWING MACHINE, best condition; will sell cheap. Phone 6566Y.

3 POUNDS OF SCOTCH AND BUDWEISER malt, 1 packet hops, 8 lbs. Demerara sugar, 1 yeast cake—all for 90c. Delivered anywhere. Hill's Grocery. Phone 137 or 138.

41 WANTED—MISCELLANEOUS

ATTENTION—BEST CASH PRICES FOR bottles, rags, furniture and junk of all kinds. We call. Phone 4768.

ABSOLUTELY HIGHEST PRICES PAID for rags, bottles, tools, stoves, furniture, or anything you wish to dispose of. We call anywhere, any time. Phone 8166.

ANTIQUES, OLD GOLD, DIAMONDS. Best cash prices. Strictly confidential. Rose, 1018 Government Street.

CHICKEN FEATHERS IN ALL GRADES bought by the Victoria Bed & Mattress Co., phone 3146, 776 Topaz Avenue.

MRS. JOWITT, 621 FORT STREET, buys and sells ladies' and gents' high-class discarded clothing, antiques of all descriptions. Best prices paid. Phone 2184.

ODDY'S, 857 FORT STREET—WE BUY good class furniture, china, silver, old jewelry and brassware. Good prices paid. Phone 2650.

PHONE 8166—WE PAY BEST PRICES for bottles, rags, tools, stoves, furniture or anything else you wish to dispose of. We call anywhere, any time. Try us.

TRANSIT AND LEVEL—STATE MAKER'S name and price. Box 8312, Colonist.

VICTORIA JUNK AGENCY CO.
1318 Wharf St. Phone 1336
Largest buyers of metals, sacks, iron, rags, bottles, pipe, machinery, tools and furniture. Phone calls promptly attended to anywhere.

WANTED—A SECOND-HAND "WEE McGregor" log saw, must be in good condition. State price to J. H. Turner, 1201 Fort Street.

WANTED—MOTORCYCLE. Phone 5225L, after 6 p.m.

WANTED—INVALID CHAIR, OUTDOOR use; strong and in good condition. Phone 7146X.

WANTED—SUIT OF ARMOR. Box 8298, Colonist.

THE ISLAND EXCHANGE
WE BUY, SELL AND EXCHANGE NEW and second-hand furniture. Highest prices paid for all kinds of junk. Inspection invited. You can arrange credit. Call any place and deliver.
If you have anything to sell
PHONE 5605
1401 GOVERNMENT, AT JOHNSON

WE CALL AND COLLECT WASTE paper. Phone 7243L. 511 Johnson.

47 ROOM AND BOARD

A GOOD HOME IN PRIVATE FAMILY for business man. Garage. 812 Haywood Ave.

ABERDEEN HOTEL, 841 McCLURE. Transient and residential; central. Running water in rooms. Phone 10180.

A PLEASANT, COMFORTABLE ROOM, board optional. 1423 Fernwood Road. Phone 2385.

BOARD-RESIDENCE, CLOSE IN, PRIVATE home; garage. Phone 5080X.

CLOSE IN, NEAR CAR AND BEACH—Phone 8360L.

COMFORTABLE ROOM IN PRIVATE home, Fairfield, walking distance; board optional; garage. Phone 5618L.

LARGE, PLEASANT ROOM, FACING Beacon Hill Park, with board; would suit one or two business men; close in. Phone 3553R.

PRIVATE ROOM AND BOARD FOR gentlemen; carline; walking distance. 8832R.

ROOM TO RENT IN QUIET HOME—Breakfast and dinner. Phone 8392L.

SCHOOL GIRL TO BOARD, CLOSE school, beach, car. Phone 6786R1.

SELECT BOARD RESIDENCE, EMSWORTH House, Pemberton Rd. Large rooms, sunny; garden. Special rates permanent guests.

SMALL, CHARMING HOTEL, OSBORNE Court; table board. 817 McClure St. Miss Ewing. Tel. 8873.

THE BUNGALOW, 641 SUPERIOR ST.—Private board and residence; central; good home cooking; transient or permanent.

WIDOW, LIVING ALONE, WOULD board and care for invalid lady. Has first-class recommendations as a practical nurse. Phone 4709X.

428 VANCOUVER — SUITABLY LOCATED. Phone 7692R.

$7 WEEK — ROOM AND BOARD. 736 Pisgard Street. Phone 4049X.

48 ROOM AND BOARD WANTED

BACHELOR REQUIRES BOARD AND accommodation in country, near sea. No other boarders. Full particulars to Box 8348, Colonist.

GENTLEMAN WISHES BOARD AND lodging in country, near sea or lake, for Summer months; good accommodation required in private family. Address, with full particulars, Box 8446, Colonist.

ROOM AND BOARD WANTED BY MECHANIC. Box 8310, Colonist.

49 ROOMS TO RENT

49A FURNISHED

A LARGE LIVING-ROOM, ONE OR two bedrooms, well furnished. Use of kitchen. Charming modern house. 616 Trutch Street. Phone 1336L, between 7 and 8, evenings.

BROADWAY ROOMS
Clean and Comfortable
75c NIGHT, UP, AND $2.50 WEEK, UP
Corner of Johnson and Broad Sts.

CECIL HOTEL
1823 BLANSHARD STREET
BRIGHT, comfortable modern rooms and bath. Reasonable rates. Phone 13180.

BEDROOM, SITTING-ROOM, FIREPLACE. Phone 7646X. Near park and sea.

BEDROOM, QUIET, CENTRAL; PRIVATE house, $8 per month. Box 8473, Colonist.

CLOSE JAMES BAY HOTEL—SELECT bed-sitting, kitchenette, garage. 6009Y.

FURNISHED ROOM FOR RENT—1052 North Park Street.

FURNISHED FRONT BEDROOM TO let. Walking distance. Phone 6993L.

NICELY FURNISHED BED-SITTING-room, double bed, sunny kitchen with gas; ideal location, close to beach and city. Box 8381, Colonist.

SUNNY FRONT ROOM FOR RENT—202 Woolworth Bldg.

TWO BRIGHT FRONT ROOMS, FURNISHED, use of kitchen; bathroom; garage, reasonable rates. Mrs. Ellis, 430 Bolerkine Road.

TWO NICELY-FURNISHED BEDROOMS, hot and cold water in bathroom; $10 and $12 per month. 426 Quebec Street.

51 HOUSEKEEPING ROOMS TO RENT

51A FURNISHED

AT 802 COOK — NICE BED-SITTING-room and kitchenette. Phone 8221Y.

A WELL-EQUIPPED ROOM, ALSO BEDROOMS. Phone 6003X. 1010 Linden Avenue.

ATTRACTIVE HOUSEKEEPING ROOMS, conveniences; 441 Vancouver Street. Phone 8958L.

AT 936 COLLINSON — CLEAN WELL-furnished rooms, central. 7922L.

BRIGHTON LODGE, 1145 ROCKLAND Avenue—Comfortable and quiet housekeeping rooms. Phone 6967L.

BELVOIR LODGE — SELECT HOUSEKEEPING rooms. 1178 Fort. Phone 6048.

BED-SITTING ROOM OR BEDROOM, with use of kitchen or kitchenette. 3632R.

COMFORTABLE HOUSEKEEPING rooms, every convenience. Phone 3200L.

COMFORTABLE HOUSEKEEPING rooms. 1208 Yates Street.

CLEAN COMFORTABLE HOUSEKEEPING rooms, with kitchenette. 1124 Fort.

DELHI HOTEL—HOUSEKEEPING AND single rooms. 817 Yates Street. Mrs. Skelton.

FURNISHED FRONT ROOM WITH kitchenette, central. Apply 419 Belleville Street. Phone 902L.

FURNISHED AND UNFURNISHED housekeeping rooms; garage; large garden. Phone 4469.

FURNISHED HOUSEKEEPING ROOMS, cabins, $8 a month and up. 1038 Hillside.

FURNISHED BEDROOMS, SITTING-room, first-class private home, light housekeeping or part board. Phone 7733L.

HOUSEKEEPING ROOMS, SUITES, fully modern; central; elevator service; comfortable modern bedrooms at reasonable weekly and monthly rates. Rita Hotel, 710 Fort. Phone 51.

HOUSEKEEPING ROOMS, $3 UP. 911 Blanshard. Phone 8782L.

JAMES BAY—568 TORONTO. SELECT housekeeping rooms; garage. Phone 6009Y.

NICE CLEAN ROOM, ON GROUND floor, with kitchenette. Phone 1024 McClure.

819 COOK ST.—BRIGHT, COMFORTABLE, light housekeeping room. Phone 5665L.

53 FLATS AND APARTMENTS TO RENT

Normandie Apts....Cor. Cook & Balmoral
Alisa Mansions.....Cor. Cook & Collinson
Cresta Linda Apts......Cor. Linden & Fort
Niagara Apts......Cor. Niagara & Menzies
Woolworth Bldg......Cor. Douglas & View
Heisterman, Forman & Co. Phone 55

ATTRACTIVE SUITE, FURNISHED OR unfurnished. The Stanley, Linden Avenue.

AT MODERATE RENTS—NICELY FURNISHED suites. LeRoy Apartments, 508 Montreal.

AT MT. EDWARDS, VANCOUVER ST.—Furnished or unfurnished flat for rent, with Frigidaire. Phone 2342.

A TWO-ROOM APARTMENT, FURNISHED; kitchen and bedroom; near High School. 1251 Pandora Avenue. Phone 4703L.

A NICE FURNISHED THREE-ROOM apartment, sleeping porch, $30; near town. 1251 Pandora Avenue. Phone 4703L.

BEACON HILL — SMALL FURNISHED flat, 3 rooms. 648 Simcoe. 2866R.

BELWILL APARTMENTS—2 AND 3-room suites, furnished. Phone 3384O.

BELL APTS., 1021 COOK—FURNISHED suite. Phone 7672X.

BEAUTIFUL SUITE NOW VACANT AT Broadway Court, 442 Superior St. (close Parliament Bldgs.) Phone 8400.

COMPLETELY FURNISHED SUITE. Phone 5572L.

COMFORTABLE, CLEAN SUITE, KITCHENETTE, hot and cold water, light, gas furnace heat; ground floor, facing south; $7.50 per week. Also one large room $5.50 per week. Adults. 1031 Pandora Avenue. Phone 1364.

COSY SELF-CONTAINED SUITE, ALL home comforts. Apply 1731 Quadra.

CYN-DO-MYR — LARGEST AND BEST furnished apartments in the city. Separate entrances. 428 Michigan. Ph. 7652L.

CARLTON APTS., 711 PANDORA—FURNISHED suites; housekeeping rooms.

CRESTA LINDA, CORNER FORT AND Linden—Furnished suite, separate front and back entrance. Phone 8807Y or 4658.

FAIRFIELD — 3-ROOM SUITE, FULLY furnished. Phone 8996L.

FAIRFIELD — THREE - ROOM FURNISHED flat, garage; June, July, August. Phone 8418R.

DE COSMOS APARTMENTS
1189 YATES STREET
FURNISHED OR UNFURNISHED—ONLY TWO BEAUTIFUL SUNNY APARTMENTS LEFT IN THIS ULTRA-MODERN HOUSE. LEASES FOR SIX MONTHS OR LONGER IF DESIRED.
MANAGERESS ON PREMISES
VICTORIA REALTY & BUILDING, LTD.
818 VIEW ST. PHONE 3036, 8148

FURNISHED TWO-ROOM SUITE AND single housekeeping rooms, close to park and sea. Phone 8320L.

FOR RENT—A 5-ROOM UNFURNISHED suite, suitable for couple, $18. 1289 Montrose Avenue.

MARINE CHALET, OAK BAY — VICTORIA'S finest furnished apartments, steam heat, electric refrigeration; near beach, car line and golf links. Suite now available. Phone 2788.

NORMANDIE — BEAUTIFULLY CLEAN, fully furnished suite; very moderate rental. Phone 8072O.

SCOTT APARTMENTS
Furnished and Unfurnished Suites

SMALL FURNISHED FLAT, JUNE TO October. October Mansions. Phone 2332.

SINGLE SUITE, GLENGARRY APARTMENTS. $25. Phone 5900.

SAVOY MANSIONS—FULLY FURNISHED flats, one or two bedrooms, sitting-room, bath and kitchen; electric range; $37.50, or unfurnished. Phone 1291.

53 FLATS AND APARTMENTS TO RENT (Continued)

SEACROFT—A BEAUTIFUL FOUR ROOM apartment. Full sea views. All electric. Garage. Phone 1063.

TWO-ROOM SUITE, CLEAN AND bright; pleasant outlook, sea range; garage if desired, in good locality; close in. Reasonable rent. Phone 5504X.

TWO OR THREE-ROOM SUITE, NEWLY decorated; moderate rent. 804 Kings Road.

TWO-ROOM SUITE WITH KITCHENETTE, ground floor of residence. Quiet, but near car line. Box 8381, Colonist.

NEXT DOOR TO EVERYTHING IN TOWN
THE BEVERLEY HOTEL APARTMENTS, 724 Yates Street. Second to none for a permanent or transient home. We specialise in light housekeeping rooms and suites, but also have nice bedrooms. Light, heat, gas, hot water and elevator service inclusive. Come in and see us—'twill be a pleasure to show you around; you will incur no obligation.
Managed by Jas. A. Griffith. Phone 3982

54 FLATS AND APARTMENTS WANTED

WANTED — FURNISHED APARTMENT or small house, with no objection to children. Apply Box 8297, Colonist.

55 HOUSES TO RENT

55A FURNISHED

ATTRACTIVE 5-ROOM STUCCO BUNGALOW, nicely furnished. Fairfield. Rent reasonable. 6914L.

A BUNGALOW IN OAK BAY—6 ROOMS, piano, electric range, garage. Phone 8395X between 8.30 a.m. and 3 p.m., or evenings.

AN ATTRACTIVE BUNGALOW OF FIVE rooms; clean, and furnished all but linen; garage. 885 Cowichan Street.

CLEAN 4-ROOM COTTAGE ON BEACH. Immediate possession. 1857 Crescent Road.

DESIRABLE FURNISHED 5-ROOM BUNGALOW, best part Fairfield, within 3 minutes of beach, from June 1. Box 8486, Colonist.

EIGHT-ROOM FURNISHED HOUSE, $35 month. 1536 Belcher Avenue.

EXCEPTIONAL COTTAGE FOR HOLIDAY months; electrical equipment; close nice beach. Phone 6917L.

EXCELLENTLY FURNISHED—6-ROOM residence, electric stove, refrigerator, radio, gramophone, player-piano, etc.; high location, large lot, within 4-mile circle; $65. Also another, near sea, all modern conveniences, with radio and automobile, within 2-mile circle, $225. Hirst, 810 Fort Street. Phone 5177.

FOR RENT OR SALE—FURNISHED modern cottage, 4 rooms and bath; clean; garage; garden and fruit trees. No agents. Box 8368, Colonist.

FOUR-ROOM FURNISHED COTTAGE, 1463 May Street, near sea and car, $17 month; permanent, including water; good basement. Apply next door, 1440 Dallas Road. Vacant May 30.

FOUL BAY—FURNISHED MODERN 5-room stucco bungalow, very desirable. Phone 8906L.

WELL-FURNISHED EIGHT-ROOM MODERN HOUSE AND GARAGE
GRANITE STREET, OAK BAY, for six months from May 1, $65 per month, including piano. References required.
JAMES DOWKER
208 Pemberton Bldg. Phone 1561

HOUSES, FURNISHED OR UNFURNISHED, for rent or for sale, on easy terms. Fred M. Russell, 115 Pemberton.

HOUSES, FURNISHED AND UNFURNISHED, TO RENT. Also store, with living quarters, in the country, about five miles out.
Pacific Underwriters & Brokerage, Ltd.
Phone 1779

LEASE OFFERED TO RESPONSIBLE tenant on modern well furnished bungalow in best part of Oak Bay. Adults only. Phone 1370X.

LEAVING FOR THE OLD COUNTRY—Will rent my home, furnished, to careful reliable couple for 8 months in advance, $150. Phone 1745.

NEAR JUBILEE HOSPITAL — 5-ROOM bungalow, nicely furnished, basement, furnace and garage; immediate possession. Rent $30. The Griffith Co. Phone 1481.

NICELY FURNISHED HOUSE FOR rent for June, July and August, 8 rooms; electric washing machine, radio; all fully furnished but bed linen; good furniture, small quantity of silverware; garage, nice location, large grounds, house in beautiful condition. Rent, $80 per month. The Griffith Company. Phone 1462, or Owner, 1624L.

ONE, TWO AND THREE-ROOM FURNISHED cottages, new and clean; $10 per month up. Per day, $1 up. Victoria Auto Camp. 98 Gorge Rd. Phone 6158X.

TO RENT, FURNISHED, JULY AND August, 5-room semi-bungalow, close to town and water. Phone 853X.

TO RENT—SUNNY FURNISHED FOUR rooms, Fernwood, near car terminus. Phone 7406.

TO RENT OR LEASE—WE HAVE A number of attractive houses to rent fully furnished, for long or short periods, in the most desirable locations in the city. Apply Gillespie, Hart & Company, Ltd.

TWO FURNISHED HOUSES TO LET, James Bay, $27 month, water included. Box 8405, Colonist.

TO RENT, FURNISHED, FIVE-ROOM house, garage, close to town, beach, park; $50 month. Phone 8218R.

BEACH DRIVE
WATERFRONT STUCCO HOME, fully furnished. Two bedrooms up, one down. Wonderful views $85.00
BRANSON, BROWN & CO., LTD.
Phone 5600

55B UNFURNISHED

$20 KINGS ROAD—FIVE ROOMS; two bedrooms	$20.00
1116 CALEDONIA AVE.—Seven rooms, four bedrooms, good condition	22.50
160 GORGE ROAD—Eight rooms, four bedrooms; garage, furnace; good garden	35.00
469 OLIVER STREET — Six-room stucco bungalow, three bedrooms, garage; furnace	40.00
310 LINDEN AVE.—Five rooms, two bedrooms; garage; furnace	48.00
865 BYNG STREET—Six rooms, three bedrooms, hardwood floors; garage, furnace	45.00
637 TRANSIT ROAD—Six rooms, three bedrooms; garage, furnace	60.00

PEMBERTON & SON
625 Fort Street Phone 888

2937 GRAHAME STREET—FIVE rooms	$20.00
3043 Washington—Ten rooms	22.50
3571 Calumet—Six rooms	28.00
424 Skinner Street—Eight rooms	32.50
469 Oliver Street—Six rooms	40.00

SWINERTON & MUSGRAVE, LTD.
640 Fort Street

B.C. LAND & INVESTMENT AGENCY, LIMITED

Monterey Avenue, 8 rooms	$45.00
Vancouver Street, 8 rooms	27.50
Amphion Street, 8 rooms	27.50
Jessie Street, 6 rooms	30.00
Catherine Street, 6 rooms	18.00
Kings Road, 8 rooms	17.50
Shakespeare Street, 4 rooms	15.00

Also large house on Gorge waterfront to responsible tenant at reasonable rental.
Phone 8100. Ask for "Rentals."

544 John St., 5 rooms, 2 bedrooms	$22.50
425 Parry St., 7 rooms, 3 bedrooms	$28
1124 Leonard St., 5 rooms, 3 bedrooms	$35
449 Moss St., 7 rooms, 3 bedrooms, garage	$37.50
1422 Camosun, 6 rooms, 3 bedrooms; garage	$40
1029 Monterey, 6 rooms, 3 bedrooms; garage	$45
2630 Quadra, 12 rooms, 5 bedrooms	$50
1028 Craigdarroch, 9 rooms, 4 bedrooms, garage	$60
581 St. Charles, 6 rooms, 2 bedrooms, garage	$80
464 Lampson, 10 rooms, 6 bedrooms, garage	$85

HEISTERMAN, FORMAN & COMPANY
Phone 55

A COSY 3-ROOM COTTAGE, No. 414 (Jessie St.), now Reyner Avenue, Victoria West, vacant June 1, rent $18 month. The property can be purchased. Apply to D. Fraser, Colonist Office.

COSY 4-ROOM BUNGALOW — OPEN fireplace, electric outlets, furnace; close Parliament Buildings; reasonable rent. Vacant June 1. Phone 8182L mornings or after 7 p.m.

EIGHT-ROOMED HOUSE, 704 Esquimalt Rd., close in; fine water. For only $25 per month. Vacant April 17. Apply to D. Fraser, Colonist office.

A Mart for Busy Readers—House and Business Property for Sale and Exchange

65 HOUSES TO RENT
(Continued)

923 Johnson St., 9 rooms	$30.00
1224 Chapman St., 5 rooms	$27.50
1417 Vancouver St., 5 rooms	$25.00
665 Brng St., 9 rooms	$45.00
1050 Monterey Ave., 8 rooms	$45.00
1498 Fort St., 5 rooms	$40.00
1526 Fort St., 9 rooms	$25.00
2663 Blanshard St., 9 rooms	$25.00
1421 Taunton St., 9 rooms	$15.00
1330 Johnson St., 8 rooms	$25.00
560 Rithet St., 9 rooms	$20.00
2616 Blackwood St., 9 rooms	$30.00
106 South Turner St., 8 rooms	$22.50
1223 Sunnyside Ave., 8 rooms	$25.00
1246 Montrose Ave., 9 rooms	$75.00
1033 Monterey Ave., 9 rooms	$30.00

P. R. BROWN & SONS, LTD.
1112 Broad Street Phone 1076

FIVE-ROOM MODERN BUNGALOW, $20. Stove and other furniture may be purchased. Phone 3959R.

FIVE-ROOM MODERN HOUSE, $15 month, 3270 Tennyson Avenue (end Cloverdale car).

FIVE-ROOM NEW PERFECTLY MODERN stucco bungalow, garage and furnace; never been occupied. $40.
THE CITY BROKERAGE
Phone 815 714 View Street

JAMES BAY — MODERN EXCELLENT condition; gas range; 7 rooms; laundry trays. Adults. Phone 1942R.

NEW 4-ROOM STUCCO BUNGALOW, never occupied, garage, Wilkinson Road, $25; 7-room, James Bay, garage, $30; 7 rooms, hardwood floors, newly decorated, furnace and garage, near Jubilee Hospital, $32.50; splendid home at 1243 Oscar, garage, furnace, $40. Phone 5900, Rosevear & Gordon, 212 Union Bldg.

SIX-ROOMED HOUSE AT 1440 GLADSTONE AVENUE, $27.50 per month.

FIVE-ROOMED HOUSE at 1165 Roslyn Road, Oak Bay, $37.50 per month, with garage.
WISE & CO., LTD.
109 Pemberton Bldg. Phone 2641

TO LET—3024 JACKSON STREET. On western slope of Reservoir Hill; splendid view, large lot, well treed; cement block 6-room house, full size basement, furnace, garage; possession about June 15. Adults only. Rent $35.

1529 FORT ST.—IMMEDIATE POSsession, 8 rooms, close to High School, St. Margaret's and Victoria Colleges. Rent $40. Heisterman, Forman & Co., 608 View Street.

1271 FAITHFUL ST.—SEVEN ROOMS, $45. Foot & Manser. Phone 315.

5-ROOM HOUSE, CLOSE IN; ADULTS. Apply 1703 Vancouver St.

432 DURBAN STREET—SIX-ROOMED modern bungalow; three bedrooms. Will lease if desired. $40 per month.
ALFRED CARMICHAEL & CO., LTD.
1210 Broad Street Phone 9500

57 WANTED TO RENT—HOUSES

57A FURNISHED

B.C. LAND & INVESTMENT AGENCY, LIMITED

FOR GOOD TENANT, NO CHILDREN, nice furnished house, 9 rooms, 2 bathrooms. Oak Bay or Rockland districts. Will lease up to two years.
Phone 9100. Ask for "Rentals."

57B UNFURNISHED

WANTED — BY COUPLE, THREE OR four-roomed house, garage; moderate rent. Box 7113, Colonist.

WE HAVE A WAITING LIST OF TENants for unfurnished houses in all parts of the city. List with us for immediate results. P. R. Brown & Sons, Ltd., 1112 Broad Street. Phone 1076.

WOULD LIKE TO RENT COUNTRY home with orchard and all modern conveniences; must be in good locality, near school and transportation. Electric light and abundant water supply essential. Box 8269, Colonist.

61 SUMMER RESORTS

61A COTTAGES AND CAMPSITES

CHARMING 4-ROOM SUMMER COTtage, near beach, at Brentwood; comfortably furnished. Rent $30. Phone 1705.

CORDOVA BAY — FURNISHED COTtages, city water and light, close to beach. Apply C. H. Spicer, Cordova Bay, R.M.D. No. 4.

DEEP COVE — FURNISHED WATERfront cottage to rent, July, August. 5688L.

FIVE-ROOM FURNISHED BUNGALOW for rent, Langford Lake. Phone 5792R.

FOR RENT — SUMMER COTTAGE AT Cordova Bay. Phone 4107R3.

FOR SALE—150 FEET WATERFRONT, Glen Lake, beautifully treed; ten miles from city, paved road; cottage. Phone 945Y1.

FOR RENT—FOUR-ROOM COTTAGE at Bazan Bay. Close to beach. Phone Sidney 60Y.

FURNISHED, FIVE-ROOMED SUMMER cottage for rent, waterfront, Towner Park Subdivision, Saanich Arm. Rowboat; good bathing beach, fishing, boating, golf course close by. Box 8386, Colonist.

GOSSIP ISLAND — FURNISHED COTtages, each with private beach; boating, bathing, fishing, tennis. I. G. Denroche, Gossip Island, B.C.

MAPLE POINT RESORT, DEER HARbor, Orcas Island, Wash. Rates $14 to $19 per week. Chicken dinners four times a week. Concrete tennis court; good bathing beach. Wm. Loos, prop.

NOW IS THE TIME TO SELECT YOUR WATERFRONT HOMESITE in the finest view property near Victoria.
Phone in and we will show you "MIRAMONTES," our new subdivision at Cadboro Bay (Ten-Mile Point).
Buy now, on easy terms, and build when you get ready.
BRANSON, BROWN & CO., LTD.
Phone 5900 Central Bldg.

QUALICUM BEACH, ON HIGHWAY—Six acres; modern eight-roomed house and two cottages, all furnished. Immediate possession. Sea view and bathing beach. Suitable for auto camp and chicken ranch. For sale or rent, with option to purchase. Write Box 8417, Colonist, or phone 7727X1.

TO RENT—AT CORDOVA BAY, FURnished rooms, with use of kitchen; close to beach. Box 8262, Colonist.

WE HAVE A LARGE SELECTION OF desirable homes for rent for Summer months. See our rental department, Swinnerton & Musgrave, Ltd., 640 Fort Street.

150 FEET FINEST BEACH WATERfrontage in North Saanich, $800. Sperling, Estate Agent, Sidney. Tel. Sidney 1.

$60 PER MONTH, JUNE, JULY, AUGust, Saseenos waterfront, good beach; cosily furnished bungalow, without linen or silver. Living-room, 2 bedrooms, one double, one single, bathroom, kitchen, dinnette, veranda; city water and store delivery. Box 9347, Colonist.

$1450—SUMMER COTTAGE, LANGford Lake; 4 large rooms; nice, sandy beach; boat included.

FLORENCE LAKE SUMMER HOME—Lot 50 x 193, with new 4-room bungalow, stone fireplace, 2 bedrooms; good well, boat. Price only $1,800.

$1750—SUMMER COTTAGE, LANGford Lake, 120 feet waterfront; living-room 15 x 24, fireplace, large kitchen, 2 bedrooms, extra large veranda. Discount for cash, some furniture included.
W. J. GILLILAND & CO.
1303 Douglas Street Phone 5682
1238 Broad Street Phone 1745

61B HOTELS

GOSSIP ISLAND HOTEL — NEW INternal management, hot salt-water baths; every window faces the sea, boating, bathing, fishing, tennis. I. G. Denroche, Gossip Island, B.C.

63 POULTRY AND LIVESTOCK

63A POULTRY AND SUPPLIES

BIG FLUFFY BABY CHICKS, WHITE Wyandottes, Jeffery strain (third, V.I. laying contests). This strain will lay at five months; fine Winter layers. Chicks, 20c each; $18 per 100. W. W. hen and 15 chicks, $5. Phone 6707X2.

COLLAPSIBLE CHICKEN HOUSE AND run for sale cheap. Phone 7267R.

DAY-OLD BABY CHICKS, LIGHT Sussex, 25c each; delivery May 21. R. V. Robinson, Old West Road, R.R.1, Royal Oak.

HATCHING EGGS

EGGS FOR HATCHING — SINGLE Comb Black Minorcas, good strain. Also Rhode Island Reds, $1 per setting. Veness, 3060 Albina Street.

63 POULTRY AND LIVESTOCK
(Continued)

JERSEY GIANT HATCHING EGGS, $2 for 15. A. R. Anderson, R.M.D. 1, Royal Oak, or West Saanich Road.

WHITE WYANDOTTE HATCHING eggs, Jeffrey strain (3rd V.I. contest), $1.30 for 15 eggs; $6 for 100. Phone 9707X2.

63B HORSES

FOR SALE—HORSE, 9 YEARS, 1,400 lbs. Good worker. Also 1 saddle horse, 9 years. R. Robertson, 464 Gorge Road.

HEAVY TEAM HORSE WANTED—Phone Belmont 67.

63D SHEEP

SHEEP—BREEDING EWES, RAMS, RAM lambs and butcher lambs for sale. Apply C. P. Henstock, Saanichton.

63E GOATS

FOR SALE—SAANEN GOAT, FRESH. 211 Sims Avenue.

FOR SALE — THREE MILCH GOATS and 2 kids. For particulars, phone 6967L.

GOATS AND GRAMOPHONE FOR SALE. Phone 1192X.

SAANEN GOAT FOR SALE—HEAVY milker. Phone 8011R.

YOUNG GOAT, FRESH, HORNLESS milking; 3 quarts, $13. 3107 Shelbourne Street. Phone 432.

63F DOGS

AIREDALE MALE, UNDER ONE YEAR, wanted; reasonable. Box 8411, Colonist.

FOR SALE AT ELK LAKE, THOROUGHbred collie pups. Apply Walter Hughes. Phone Colquitz 57X.

FOR SALE—REGISTERED SPRINGER spaniel pups, just from Winnipeg, aged 11 weeks. Dam, Champion Judy of Osborne; sire, Errand Boy of Avondale Marvel of Avondale and Lillie Messenser Boy stock. Major H. M. Renolds, "Underhill," Esquimalt Road.

FOX TERRIER PUPPIES—WIRES AND smooths; real little beauties. Secord Kennels. Apply 3267 Quadra Street.

GOOD HOME ASSURED YOUNG DOG, suitable for watchdog. Terrier or spaniel preferred. Phone 4225R.

WIRE-HAIRED FOX TERRIERS FOR sale, 9 months; registered. Phone or write Hart, East Sooke.

63G CATS

BLUE-GREY THOROUGHBRED PEDIgreed Persian kitten, male, 9 weeks old, for sale. Phone 5909L.

63H RABBITS

BEAUTIFUL CASTORREX AND CHINchillarex rabbits, Canadian born, correctly bred. Guaranteed healthy, reasonably priced. All ages. Booking darkest mink, Fall deliveries. Rensford's Fur Farm, Steveston, B.C.

65 AUTOMOBILES

HAVE CLOSED MODEL CAR TO TRADE for boat. Will pay difference, if necessary. 820 Johnson St. Phone 399.

PAINT YOUR OWN CAR—ELECTRIC air pressure spray gun for rent. H. D. Mainwaring & Co., 915 Fort Street. Phone 6011.

65A FOR SALE

AUTO SPECIALS — A LATE MODEL Nash 9-Passenger touring, in storage 3 years, $350. Essex six coach, $250. Hupp touring, rebored, $125. 1929 Star six coach, new paint, overhauled, $500. Garford truck, 2-ton, in real good condition, $500. Packard 2½-4-ton truck, latest model, $700. Two-ton Timken rear-ends. Buda engine, model T.U., 4½ x 5½, rebored, cheap.
Ask for "Mr Junkie"
PACIFIC AUTO WRECKING CO., LTD.
937 View Street Phone 3336

A SMALL SUM BUYS A CAR TODAY, AND WHEN IT IS AN H. A. DAVIE, LTD., CAR, YOU KNOW IT'S A BARGAIN

1928 NASH, fitted with glass enclosures, in fine condition, fully equipped and guaranteed $550

1922 BUICK Master Six. A fine running car, in excellent condition. The kind you can depend on for miles and miles and miles of running $225

MANY OTHERS
Higher and Lower Prices
Every One a Bargain
H. A. DAVIE, LTD.
McLaughlin-Buick and Marquette Cars
G.M.C. Trucks
860 Yates Street 851 Johnson Street
Phone 6900

BARGAINS—SPORT MODEL "A" FORD coupe, rumble seat, forced sale, $550; 1926 Oakland 2-door sedan; '26 Overland Whippet sedan, $290. Cameron, Empress Garage, 915 Government Street.

BARGAIN — STUDEBAKER SPECIAL touring, 1924. Mileage, 11,000; perfect condition. Phone 2275L.

CREDIT NOTE ON 1930 WHIPPET SIX sedan for sale at reduction of $150. Particulars from Box 9290, Colonist.

CHEVROLET 4-90, IN GOOD ORDER; good tires, top, hand brake, spotlight, etc., $50. 1128 Vancouver St.

CAR FOR SALE, $250 CASH; 1929 Flint sports model touring car. Now paint, battery and licence, in A1 condition. At the Oak Bay Garage.

WHERE BETTER CARS COST LESS

DURANT SEDAN, 1929 model. Looks like a new car, paint, upholstery and motor in excellent condition. Very economical to run and a genuine bargain at $750

WHIPPET SEDAN, 1928 model, six cylinders, smooth performer, easy to handle in traffic. Done very low mileage. You can save a lot of money on this used car $725

CHEVROLET SEDAN, 1926 model, disc wheels, landau style; motor overhauled in our own shop last week. A very fine little car for only $450

THE MOTOR HOUSE
(VICTORIA), LTD.
Phone 443 Yates and Vancouver Sts.

ERSKINE SEDAN, CONSIDER TRADE-in. Phone 5195R.

AUTO BARGAINS

ESSEX six-cylinder coach, painted light blue and black, and it really looks good. The tires are full balloons (oversize), and are in extra good condition. We have just had the valves ground and the motor tuned up, which put this car in real good mechanical shape. The brakes are O.K. It has 1930 licence, of course, and the price is $250
W. FRANK CAMERON
TRUCK AND AUTO WRECKING
949-953 View Street Phone 158?

DEPENDABLE

EVERY ONE OF OUR "WRITTEN MONEY BACK GUARANTEE" used cars are just that. They are completely overhauled and put in such condition that they are bound to satisfy.

Values for Today

1924 PAIGE SEDAN
1928 DODGE BROTHERS SEDAN
1924 DODGE BROTHERS TOURING
1920 DODGE BROTHERS TOURING
1927 STAR "6" COACH
1925 STAR "4" SEDAN
1927 DODGE BROTHERS SCREENSIDE
1923 FORD ROADSTER DELIVERY

Open Every Evening
A. E. HUMPHRIES MOTORS, LTD.
Phone 479 935 Yates Street

FOR SALE—HUPMOBILE CAR, IN THE pink of condition, run 17,000 miles, at only $450. Must sell at once. Apply Box 8406, Colonist.

FORD SPORTS COUPE—1929. PERFECT shape, for quick sale, $560. Phone 9604L1.

FOR SALE AT END OF JULY, 1928 Standard Six Buick sport coupe in very good condition. Run about 10,000 miles. Apply Box 7993, Colonist.

FEDERAL TRUCKS, CAMERON MOTOR Co., local distributors. Corner View and Vancouver. Phone 4632.

LATE MODEL PACKARD, 1930 LICENCE. Make offer to owner. Phone 2980.

LIGHT TRAILER, CHEAP FOR CASH—Phones, 1126X, 2298.

PONTIAC COACH, LATE 1926, CHEAP for cash. Phone 8940R.

65 AUTOMOBILES
(Continued)

MASTERS MOTOR CO., LTD.
Oldsmobile Dealers

We have one brand new first series 1930 OLDSMOBILE FOUR-DOOR SEDAN at a reduced price.

$95 DOWN—STAR Sport Model Touring, in splendid shape, disc wheels, spotlight, etc. Original finish in very good shape $295

$175 DOWN—DODGE BROS. De Luxe Four-Door Sedan. Just re-Ducoed a pretty blue; mechanically first class $550

$300 DOWN—OLDSMOBILE 1929 Four-Door Sedan, fully guaranteed. Owner leaving town. This car must be sold quick $1050

$295 DOWN—FALCON-KNIGHT Four-Door Sedan. A beautiful car at a snap. Powered with the famous Knight motor $895

$75 DOWN—STUDEBAKER Light "6" Four-Door Sedan; new tires and very comfortable $240

$100 DOWN—McLAUGHLIN Master "6" Touring. Real good transportation $325

$75 DOWN—STAR Light Truck; very useful $240

$20 DOWN—McLAUGHLIN "6" Touring. A gift $50

$20 DOWN—FORD Touring; running good $50

Used cars wanted in trade on new Oldsmobiles. We allow good prices. See or phone us now.

MASTERS MOTOR CO., LTD.
809 Fort Street Phone 372

SPECIAL!
EVE BROTHERS, LTD.
Phone 2552

ONLY ONCE in a while you have the opportunity to purchase a practically new car at this price, only gone 4,500 miles.

DE SOTO SIX SEDAN, bought in November last; cannot be told from a new car.

PRICE $1095

EVE BROTHERS, LTD.
Fort Street

SLIP COVER FOR TOP OF FORD Model "A" touring or other car; little used; half-price, $5. Phone 2030.

SNAPS—1929 FORD COUPE, MODEL A, rumble seat, run only 9,700 miles, $550; also 1928 Oakland 2-door sedan, 1½ years old, $650, cost $1,804; Willys-Knight 4-cylinder, $250. Cameron, Empress Garage, 915 Government.

TRUCK BARGAINS — FEDERAL 2-TON chassis, pneumatics, $350; National 1-ton chassis, pneumatics, $300; White 1-ton, with closed body, $350; Garford 2-ton, 4 speeds, new, $1,000. Pacific Wreckers, 937 View Street.

WHITE 2-TON SOLID TIRE TRUCK. A GENUINE BARGAIN $350

WALTER B. REVERCOMB
Distributor
Hayes-Anderson Trucks
915 Yates Street Phone 1250

HAVE YOU RECENTLY COUNTED THE NUMBER OF YOUR FRIENDS WHO HAVE MOTORIZED THEIR FAMILIES BY BUYING DEPENDABLE CARS?

MANY SATISFIED PURCHASERS
"ASK ANY PLIMLEY USED CAR OWNER"

A SELECTION OF CHEAP USED CARS FOR HOLIDAY MAKERS

1923 STAR TOURING $100
1924 FORD TUDOR $185
1922 OLDSMOBILE TOURING $245
1922 STUDEBAKER SEDAN (LT. "6") $250
1922 CADILLAC TOURING $385

MANY OTHERS

THOMAS PLIMLEY, LTD.
Established 1893
Phone 697 1010 Yates Street

TRUCK SPECIALS
Terms to Suit

1-Ton DODGE, 3½ years old; completely overhauled, two new tires; 1930 licence. Best value in the city at only $800

2-Ton GARFORD, reconditioned $300

2-Ton NATIONAL, practically new tires; 1930 licence. Yours at our special price of only $300

BELL MOTORS, LTD.
Distributors of Busses
Mack Trucks Reo Passenger Cars
1921 Quadra Street Phone 8091

JAMESON MOTORS, LTD.
Jameson Used Cars Are Fully Guaranteed and the Best Values in British Columbia
740 Broughton Street Phone 2246

Our Special for This Week is a HUDSON Seven-Passenger Sedan $395

1925 ESSEX Coach, fully guaranteed $445

1922 STUDEBAKER Special Six Touring, in first-class condition mechanically, newly painted, good top, curtains, for $245

1920 McLAUGHLIN-BUICK Touring, in good order, with California top, for only $95

McLAUGHLIN Sport Tourer, in good condition, four-wheel brakes, and a fully equipped car for.. $345

JAMESON MOTORS, LTD.
740 Broughton Street
Open Evenings Until 9 o'Clock

GOOD BUYS IN USED CARS

1926 CHEVROLET Touring, in splendid order. A good buy at $325

1927 PONTIAC Sedan, just overhauled and in excellent condition. See this at $650

BUICK "4" Roadster. A very satisfactory car at $175

McRAE & MELDRAM
933 Yates Street Phone 1693

1928 Essex 4-door Sedan	$600.00
1928 De Soto 4-door Sedan	665.00
1925 Hudson Coach, new paint	275.00
1925 Star 4-door Sedan	175.00
1923 McLaughlin 4 Touring, licence	175.00
1929 Federal Knight Truck, dual pneumatics	950.00

Low-back trailer, suitable for Fordson, bargain

Parts for all makes of cars and trucks. 60 to 80 per cent off list price.

Clarke's Garage 931 View Street

DINSMORE BROS.'
USED CAR BARGAINS

1929 Super Essex Sedan, in good condition. A real bargain	$750
1926 Chevrolet Touring, in A1 shape in every respect. This is a real bargain at	$375
1928 Ford Coach	$500
1922 Ford Coupe	$100

Come in and see these snaps and save some money.
849 Yates Street Phone 144
Marmon and Roosevelt Dealers

1927 FORD TOURING, $200. Cash, $80, balance easy. Phone 6473L.

$600—NASH COUPE, LATE 1927, Special Six, mechanically perfect; run only 12,000 miles. Original owner leaving for Eastern Canada. Must sacrifice. Phone 6465O.

1925 LATE MODEL CHEVROLET touring car in A1 condition, run only 13,000 miles. Privately owned. Cheap for quick sale. Phone 9663R2.

1926 CHEVROLET ROADSTER EXcellent appearance and condition. Privately owned. $300 cash, or $85 cash, balance easy terms. Phone Mr. Mitchell, 9176, before 6:30 p.m.

Double Service in Want Ads

You can telephone your answers as well as your classified advertisements to The Colonist. Readers are often interested in Want Advertisements that do not carry the names or addresses of advertisers, but a Colonist box number. For the accommodation of those readers who find it inconvenient to write an answer, and to serve the advertiser better, we will take replies to Box Numbers over the telephone.

The Colonist service is available from 8 a.m. to 10 p.m., excepting Sundays. Phone 11.

65 AUTOMOBILES
(Continued)

GET A CAR FOR THE 24TH
—And All Summer Long—
FOR LESS THAN
$100

We have taken a dozen cars and cut the prices to a point where such values simply can't be ignored by thrifty buyers. It is a case where delay means you'll miss the chance to save $50 to $100. Here they are—pick the one you want TODAY!

FORD TOURING	$50
1921 FORD TOURING	$65
1922 CHEVROLET TOURING	$65
1915 FRANKLIN TOURING	$75
1920 CHEVROLET SEDAN	$75
1919 McLAUGHLIN TOURING	$75
1922 FORD ROADSTER DELIVERY	$75
1923 STAR SEDAN	$75
1923 GRAY-DORT TOURING	$95
1923 FORD TOURING	$100

BARGAINS AT LESS THAN
$500

1925 FORD TOURING	$125
1927 FORD TRUCK	$125
1924 CHEVROLET TOURING	$175
1926 FORD TOURING	$175
1924 CHANDLER TOURING	$185
1923 DODGE TOURING	$265
1925 STAR TOURING	$265
1925 CHEVROLET TOURING	$275
1926 FORD TUDOR	$275
1923 WILLYS-KNIGHT SEDAN	$295
1926 CHEVROLET TOURING	$375
1925 CLEVELAND TOURING	$375
1925 JEWETT COACH	$475
1928 STAR TOURING	$495

SPECIAL VALUES AT LESS THAN
$750

1927 ESSEX COACH	$575
1927 STAR COACH	$575
1927 STAR SEDAN	$625
1927 ERSKINE SEDAN	$700
1928 CHEVROLET SEDAN	$700
1927 MOON COACH	$725

Open Evenings

BEGG MOTOR CO., LTD.
Yates at Quadra Street
Authorized Dealers for Cadillac, La Salle, Nash and Chevrolet Cars

USED CAR SPECIALS

1921 FORD DELIVERY $60
1923 CHEVROLET SEDAN $145
1926 FORD DELIVERY $175
1925 FORD TUDOR $185

1929 FORD DELIVERY	$225
1927 FORD TUDOR	$325
1929 FORD TOURING	$410
1929 FORD TOURING	$410
1929 FORD TOURING	$525
1929 FORD STANDARD COUPE	$575
1927 ESSEX SEDAN	$625
1929 CHEVROLET SIX SEDAN	$675
1928 FORD TRUCK	$685
1929 FORD TRUCK	$900
1929 DE SOTO SEDAN	$1175
1926 LINCOLN TOURING	$2100

NATIONAL MOTOR CO., LTD.
819 Yates Street
FORD DEALERS
Phone 4900 Open Evenings

PLIMLEY MOTORS, LTD.
1025 YATES ST. PHONE 118
AT THE TOP OF AUTOMOBILE ROW

An inspection of the following cars will prove their excellent value

1929 WILLYS-KNIGHT SEDAN
1930 WHIPPET SIX DE LUXE SEDAN
1930 WHIPPET FOUR COUPE
1926 WHIPPET COACH
1926 GRAHAM PAIGE COUPE
1926 ESSEX SEDAN
1924 FORD TUDOR

These cars carry the "Plimley" guarantee.
Give us a phone call and we will gladly arrange a demonstration.

OPEN EVENINGS
PLIMLEY MOTORS, LTD.
1025 Yates Street Phone 118
Willys-Knight, Willys and Whippet Automobiles and Trucks

ESSEX
USED CAR VALUES
CHALLENGE

We have a fine selection to choose from at this time
COACHES
COUPES
SEDANS

The logical place to buy a used Essex is from the Essex Dealer

1929 CHALLENGER COUPES, with rumble seats and a choice of colors.
1929 CHALLENGER COACHES. A choice of colors.
1928 SUPER-SIX COACH (one only).
1927 SUPER-SIX COACH (one only).
1926 SUPER-SIX EARLY SEDAN (one only).
1927 SUPER-SIX SEDANS. A choice of colors.
1926 COACHES. A choice of colors.

A. W. CARTER, LIMITED
The Hudson Great Eight
The New Essex Challenger
831 Yates Street Phone 960

EXTRA SPECIAL

1929 WILLYS-KNIGHT Model 70-B Four-Door Sedan, spare tire on the side, trunk rack, etc. This car is about six months old, with very low mileage, and the paint and tires are like new. Priced for quick sale at $1500

Terms and Trades
AUBURN MOTORS, LTD.
1314 Quadra Street Phone 9227

$40—OVERLAND 90. GOOD RUNNING order, 5 tires. Phone 3867L.

65 AUTOMOBILES
(Continued)

WHERE BETTER CARS COST LESS

OUTSTANDING IN VALUE

1926 CHEVROLET COACH $385
Has very good tires, upholstering like new, cleans up beautifully; heater; mechanically sound. Here is a chance to save real money.

1924 FORD COUPE $125
Owned by a mechanic, has all new tires, new bands, upholstering spotless, body in perfect condition. These coupes are hard to buy so do not pass this one up.

THE MOTOR HOUSE
(VICTORIA), LTD.
Phone 443 Yates and Vancouver Sts.

1925 SMALL BUICK TOURING—Glass enclosure, new tires; $200 less than list price. Box 8458, Colonist.

$795 BUYS 1929 CHRYSLER SEDAN, six cylinders. It must be seen to be appreciated, never a bargain like this before. Privately owned. Phone 7325R or call Apt. 2, 210 Menzies Street.

$475—1925 DODGE SEDAN, NEW paint, mechanically perfect; this year's licence. A bargain. Phone 8655.

1921 FORD TOURING—IN GOOD condition; good tires, battery and self-starter, 1930 licence, spare tire, $60 cash. Phone 4339L.

65B WANTED

IF YOU HAVE A CAR AND NEED CASH, see Cameron, 915 Government Street, Empress Garage.

USED CARS BOUGHT AND EXchanged. Masters Motor Co., Ltd.

69 BUSINESS OPPORTUNITIES

ARE YOU LOOKING FOR A FIRST-class opening to make a good salary, and also an opportunity to become independent within a few years? If you are a live one and have from $500 to $1,000 to invest, we have the best chance on the Coast. Local people are interested in hotel and resort on Southern Coast which looks like a big winner. Fullest investigation invited. Address for interview, Box 8492, Colonist.

APARTMENT BLOCK IN FAIRFIELD. Price $23,500 on terms. Phone 4269.

GAS FILLING STATION, VERY CENtral. Only $5,500, including building, lend and pumps. Phone 4269.

GOOD ROOMING-HOUSE BUYS—Close to Cook and Fort, 13 rooms, 10 large, furniture and goodwill, $1,200. Near Parliament Buildings, 12 rooms, $1,000. Near City Hall, 32 rooms, steam heated, $3,000. Bagshawe & Co., Sayward Building.

HAIRDRESSING PARLOR — $250; V.I. town; good payroll. Premises can be converted for another business. Suit two ladies or married couple. Box 8313, Colonist.

HOTEL WITH LICENCE AND A MONEY-maker. Phone 4269.

MONEY WANTED FOR STAPLE INdustry. Colonist Box 7439.

GARAGE FOR SALE

TO CLOSE AN ESTATE—THE GARAGE situated at 835 View Street can be bought on very reasonable terms, or will rent to responsible party. Phone 7318R. Mr. Holden.

WE HAVE SEVERAL SMALL STORES and other business propositions, showing good profits; also hotel business under lease. Call in and see our list. Now is the time. Bagshawe & Co., Sayward Building.

70 BOATS AND LAUNCHES

ARMSTRONG BROS.—MARINE WAYS, expert machinists. 134 Kingston Street. Phone 3034.

EVER TRY WATER MOTORING? YOU can now, with the Boeing Pilot. The greatest value ever offered in an inboard power pleasure craft. The Boeing Pilot is nineteen feet long and comes completely equipped with motor, instruments, full electrical equipment. Spanish leather seats that may be converted to comfortable berths, and has a speed of up to twenty miles an hour. Deliver Victoria, $1,195. For information ask
THE MOTOR HOUSE (VICTORIA), LTD.
Corner Yates and Vancouver Phone 443

CRUISER KAROMAR FOR SALE—FORmerly pilot boat; length 39 ft., heavily constructed and good sea boat. Apply Armstrong Bros., 134 Kingston Street, Victoria, B.C.

EVINRUDE OUTBOARD MOTOR, IN first-class condition. Also seventeen-foot square-stern dory for sale. Box 8399, Colonist.

FOR SALE—SPEED BOAT, IN GOOD running order. Apply W. Worth, Esquimalt Hotel.

FOR SALE—PETERBORO CANOE, 16-ft., $35 cash. At 2301 Douglas Street. Phone 193.

FOR SALE—JOHNSON RACING STEPper. J. G. Wheeler, 2459Y.

FOR SALE—14-FT. ROWBOAT, SUITable for Evinrude, $35. 1773 Ross St.

FOR SALE—LAUNCH, 21 FT., 4-CYCLE engine, excellent condition $300. Phone 7881L. Box 8328, Colonist.

GAS BOAT, 26 x 8, $450—Apply F. Warrington, Causeway Boathouse.

GORGE BOATHOUSE
Boats and Canoes for Hire
RODD BROS., PHONE 9721Y2

MARINE SERVICE STATION — HOME gasoline and kerosene, Home Diesel fuel and Eastern lubricating oils. Conveniently located at our wharf on Industrial Reserve, just south of Johnson Street Bridge. Walter Walker & Sons, Ltd. "A Fuel for Every Purpose." Phones 485-3667.

ONE 12 Ft. STEP BOAT, ONE 19 FT. Hydrophone runabout, built from Bookes' latest patterns. Jones, 827 Fort Street, Victoria. Phone 1093.

FOR SALE

OUTBOARD CABIN CRUISER—YELLOW cedar planking, copper riveted to oak frames, two berths, toilet, cushions and mattresses, cockpit with windshield and canopy top; water and gasoline tanks built in; engine in separate compartment; speed, 10 miles per hour. Price, with Johnson 16 motor, $650, or without motor, $450.
WALTER ADAMS
Phone 9771 917 Johnson Street

ONE 4-HORSEPOWER REGAL 4-CYCLE engine, $75. Apply 931 View Street.

POWER HOUSEBOAT, 36 x 10.3, WITH 35 h.p. Ballentine engine; cost $4,000; $1,500. Auxiliary yawl, 29 ft. x 9 x 3, centreboard, Regal 9 h.p. engine, sails, and gear, $650. 28-ft. cruiser, 18 h.p. Fisherman engine, fine sea boat, $650. 27-ft. cruiser, 9 h.p. Nivian engine, $500. Canoe Cove Shipyards, Swartz Bay Road, Sidney. Phone 38R.

MARINE ENGINE BUYERS

THE FAMOUS KERMATH MARINE ENGINES, 1 to 8 cylinders, 3 to 300 horsepower.
JAMESON MOTORS, LTD.
Phone 2246 740 Broughton St.
Sole Distributors for Vancouver Island

WANTED—SHIP'S LIFEBOAT OR SIMIlar hull, about 20 feet long. Box 8454, Colonist.

WANT GOOD ROWBOAT, SUITABLE Evinrude. Phone 6917L.

1930 EVINRUDE FOLD-LITE TWIN, $150. Phone 9857.

16-FT. OPEN LAUNCH, IN GOOD CONdition; engine just overhauled. Will sell cheap. Apply 103 Bushby Street.

71 BUSINESS DIRECTORY

AUTO RADIATORS AND FENDERS

AUTO RADIATOR, BODY AND FENDER Specialists. Workmanship that cannot be excelled.
BURGESS BROS.
1309 Quadra Street Phone 2287

BRICK AND CEMENT

CHIMNEYS, FIREPLACES (SPECIAL designs), cement sidewalks, basement floors. Horspool, 363 Davida. Phone 3549.

BUILDERS AND CARPENTERS

ANYTHING IN BUILDING OR REPAIRS Phone 1793. Roofing a specialty. T. Thirkell.

71 BUSINESS DIRECTORY
(Continued)

CHIMNEY SWEEP

ROCKY BROOKE, CHIMNEY SWEEP. Phone 4471O.

DRYGOODS—WHOLESALE

WHOLESALE DRYGOODS — TURNER, Beeton & Co., Ltd., wholesale drygoods importers and manufacturers. Men's furnishings, tents. "Big Horn" Brand Shirts, Overalls. Mail orders attended to.

EXPRESS AND TEAMING

JOSEPH HEANEY, LTD., 1205 WHARF Street and 460 Superior Street; phones 171 and 734. Safe and machinery moving a specialty.

EMBOSSED STATIONERY

PRIVATE STATIONERY, EMBOSSED IN any design or color. The Colonist Commercial Printing Dept. Phone 197.

FURNITURE MOVING

ABOUT FURNITURE MOVING, PACKing, shipping or storage, see Lamb Storage Co., Ltd., forwarders and distributors. Cut rates on freight to Eastern points. Office phone 1567.

MOVING? THE NEWEST AND LARGEST modern van in the city. Individual covers used. Phone 7420. Stocker's Transfer Co., Ltd.

FLOOR SURFACING

WESTERN FLOOR SURFACING CO.
ANYTHING IN FLOORS — LAYING, sanding, finishing. Estimates free. Address 454 Gorge Road. Phone 9718.

V.I. HARDWOOD FLOOR CO.
758 Fort Street Phone 7371
Victoria's Leading Floor Specialists
Old floors renovated with electric machines

LITHOGRAPHING

LITHOGRAPHING — LITHOGRAPHING, engraving and embossing. Nothing too large and nothing too small. Your stationery is your advance agent. Our work is unequaled west of Toronto. The Colonist Printing & Publishing Co., Ltd.

MULTIGRAPHING, ETC.

MAILING, ADDRESSING, TYPING. Hollins, 1319 Broad St., phone 2568.

ORGANIZATIONS

BRITANNIA BRANCH, CANADIAN Legion, B.E.S.L., general meeting, first Tuesday every month.

CLUB'S GENERAL MEETING, THIRD Thursday, 9:30 p.m., Army and Navy Veterans.

PRINTING

WHY SEND YOUR PRINTING ORDERS East, when you can get them done better, quicker, and at the same price at The Colonist Printing Department?

PUBLIC STENOGRAPHERS

ETHEL SEYMOUR, 207 CAMPBELL Building, Douglas Street. Phone 3901. Authors' manuscript, law and general. Strictly confidential.

PLASTERING

J. ALLEN, PLASTERER — ESTIMATES given on plain or ornamental plastering, cement work, repairing, etc. Phone 6396. 2358 Beach Drive.

TYPEWRITERS

TYPEWRITERS FOR RENTAL

STUDENTS may rent typewriters from us at these special rates: One month, $3; four months, $10. FREE INSTRUCTION BOOKS. Increase your efficiency by taking advantage of this offer. No charges for delivery.
REMINGTON TYPEWRITERS, LTD.
1009 Broad Street Phone 6852

TAILORS

ENGLISH RIDING BREECHES, RIDING habits. Tom Fisher, Arcade Bldg. 1704.

WOOD

ALL BEST DRY LAND FIR MILLWOOD that is better, never having been in water of any kind; from inland Island mills, all white labor, $5 cord. Ph. 1129.

ALL GLENEAGLES DRYLAND FIR wood is guaranteed never been in water, $5 cord. Phone 8948, night 2079.

BEST DRY CORDWOOD AND MILLwood, stove lengths, two-ft. wood and knots. Phone 1995. A. Vowles.

BONE DRY MILLWOOD, $5.50 CORD. Slab, $5 cord. Phone 3041; 4101 night.

BEST FIR CORDWOOD, STOVE lengths, 3 cords for $19. Phone 1129.

BONE DRY MILLWOOD, $5.50 CORD. Dry land millwood, $5 cord. Phone 3041.

CEDAR WOOD, $2.50 CORD. PHONE 2079 or 8949.

DRY MILLWOOD, $4 PER CORD; KINDling, $8; in city limits. Phone 594.

SHAWNIGAN LAKE FIR, STOVE lengths, half-cord, $2.50; one cord, $4.75; two cords, $9. Kindling, $3 half-cord. Inside blocks, $6 cord. We have sole agency for this wood. Phone 2918.

UP-ISLAND WOOD, NEVER BEEN IN water; $4.75 cord. W. Taylor. Phone 3750.

UP-ISLAND MILLWOOD — RODGER Wood Co. Phone 2064; night 6580L.

72 PROFESSIONAL DIRECTORY

AUCTIONEER

A. H. McPHERSON, CITY AUCTION Mart—Sales conducted anywhere. Phone 5385L1.

BARRISTERS

FOOT & MANZER
Barristers, Solicitors, Notaries, Etc.
Members of Manitoba, Alberta and British Columbia Bars. Phone 315.
Bank of Nova Scotia Bldg., Victoria, B.C.

HEALTH HOME

HELIOTHERAPY, DIET, HYDROTHERapy, massage, convalescent cases a specialty. Victoria Vitalorium Health Home, 1294 Montrose Avenue. Phone 1666.

MEDICAL

DR. E. A. SCHILLING, SPECIALIST, 120 Kincaid St., Mount Vernon.

OSTEOPATHIC PHYSICIAN

DR. VERNON B. TAYLOR, REGIStered and licensed. 406-7-8 Belmont Building, phone 3864.

PATENT ATTORNEYS

W. G. WARNER, REGISTERED PATENT attorney. 318 Central Bldg., Victoria.

76 TO EXCHANGE, REAL ESTATE

ATTRACTIVE OAK BAY HOME, amidst floral surroundings, with well-landscaped grounds. One of the better class of homes, well planned and of substantial construction; four bedrooms. Price $8,500. Will accept a good country home to $8,000 in part payment. Andrews Realty. Phone 2736.

BEAUTIFUL VICTORIA HOUSE, valued at $12,000, for exchange for nice country house, on high ground, not too close to the water.
BRANSON, BROWN & CO., LTD.
Phone 5900 Central Bldg.

BURNABY, B.C. SALE OR EXCHANGE, 1½ acres; nearly new, up-to-date four-roomed bungalow, electric light, gas, bath, toilet, cement basement, furnace. Garage. Good garden, fruits (large and small); poultry house 900 birds. Close car line, near Central Park. Exchange for larger modern house, with acreage, etc., up to 50 acres, good locality and situation anywhere, Vancouver Island preference. P.O. Box 937, New Westminster, B.C.

CLOSE IN—7-ROOM HOME, RENTED $30, for small home in California. Deal with owner. Welters, 1222 Yates.

EXCHANGE GOOD BUILDING LOT, ON Old Esquimalt Road, for good used car. Phone 6858L.

FIVE ACRES, ON WEST SAANICH Road, all cultivated, in fruit, strawberries, logans, apples, etc., small two-room cottage, water, electric light, revenue seven or eight hundred dollars per year, price $3,500, clear title, to exchange for small house just outside city, with one or two lots. Charles F. Eagles, 526 Sayward Block.

IF YOU HAVE SOME PROPERTY YOU cannot sell, why not exchange for something you need. Give me your listing for results. Edwin McPheeters, 409 Bank of Toronto Building. Phone 1452.

REVENUE-PRODUCING REAL ESTATE for farm. Box 7446, Colonist.

SEVEN-ROOM SEMI-BUNGALOW, IN Fairfield, with furnace, etc., price $3,000, clear title, to exchange for five-room bungalow around Fort or Jubilee Hospital. Charles F. Eagles, 526 Sayward Block.

76 EXCHANGE—REAL ESTATE
(Continued)

SIX-ROOM SEMI-BUNGALOW, LOT 98 x 160, cement basement, furnace, garage, fireplace, etc.; tax $17; price $2,600, clear title. Wants smaller place in Saanich only. Charles F. Eagles, 526 Sayward Block.

THREE-ROOM MODERN COTTAGE ON Fifth Street, lot 51x135, bathroom, garage, price $1,450. Owner wants to exchange for five-room bungalow around Central Park, and pay difference. Charles F. Eagles, 526 Sayward Block.

80-ACRE DAIRY FARM, 12 MILES from city, 15 acres cleared, with seven-room house, water, bathroom, garage, barn with 16 stalls, all fenced; would suit dairyman; price $4,000, clear title. Would accept small house as part payment. Charles F. Eagles, 526 Sayward Block.

A COUNTRY HOME

7-ROOM FULLY MODERN BUNGALOW with built-in effects, three open fireplaces, glassed-in balcony, electric range installed, basement, furnace. Eight acres of land, laid out in lawns, orchard and garden. Electric pump, barns, chicken houses. Situated near good fishing and bathing, on good road and near the city.
J. N. HOLLAND
208 Pemberton Block

78 HOUSES FOR SALE

A NEW, MODERN, 4-ROOM STUCCO bungalow, 3-piece bathroom; garage in cement basement. Beautiful surroundings. Low taxes. Builder, Harrison, 2F Colquitz, or 2264.

A MODERN HOUSE, FAIRFIELD; FOUR bedrooms; $3,900, terms. Phone 2814. Apply 218 Sayward Bldg.

A SNAP—SIX-ROOM HOUSE FOR SALE on Rock Bay Avenue, in splendid condition, full basement. Apply 237 Kingston Street.

A MODERN 4-ROOM BUNGALOW—Garage; North Quadra district. Reduced for immediate sale. Phone Owner, 2577Y, before 4 p.m.

BEAUTIFUL CORNER BUNGALOW with all comforts of an apartment. Price, $5,000. Apply 1903 Belmont Avenue. Phone 4269.

EASY TERMS HOUSES FROM FOUR to eight rooms. Phone 8042R.

FOUR-ROOMED BUNGALOW WITH three-piece bath, pantry and veranda. A nice large lot, just outside city limits. Taxes $9. Price $1,200, on terms, less for cash. Will exchange on a larger house. Phone 1330.

FOR SALE—6-ROOM HOUSE, STUCCO, modern; 2½ acres; $3,000; or house for rent. Phone 6072R.

FOR SALE—A GENTLEMAN'S BEAUtiful home, 8 fine rooms, sun porch, suitable for chickens and dairy, good outbuildings, garage, 3½ acres lovely land; high, secluded, beautiful views, 15 minutes city. Furniture for sale. Leaving, must sacrifice. "The Haven," Wilkinson Road and Miller Avenue.

FOR SALE—PRETTY 4-ROOM BUNgalow, bath, toilet, pantry, etc., nicely laid out in lawns, shrubs; too small for present owner. Easy terms. Apply 560 Hillside Avenue.

FERNWOOD ROAD, BOULEVARD, 2518. House, five rooms, furnace; $800 cash, balance monthly. Owner, 1444 Bay Street.

JUST COMPLETED—SPANISH STYLE, modern, five-roomed stucco bungalow, close Willows Beach. Fine view. $3,100. Basement, furnace. Apply Owner, 2571 Lincoln Road.

NEAR CAR AND SCHOOL, ON QUIET street, 5-room bungalow, nearly new condition; large lot, garage, etc. Price, $2,000; $600 on mortgage; $300 cash, balance like rent. Box 8490, Colonist.

OWNER WANTS TO SELL NEW STUCCO bungalow. Terms to suit. Phone 3115L.

PRETTY LITTLE STUCCO BUNGALOW, two bedrooms, bathroom, living-room with fireplace, Dutch kitchen; basement, garage. Nice fenced lot with garden and fruit trees. Near bus and street cars. Price $2,400. Less for cash. Phone owner, 1236R.

SIX-ROOM MODERN BUNGALOW; TWO fireplaces, full cement basement, laundry tubs, furnace, garage, large lot; $3,800. Phone Owner, 6945L. No agents.

SEAFRONT, VICTORIA—MODERN BUNgalow, five rooms, with sleeping porch, garage. Summer cottage on beach. Linoleum and year's supply of fuel. At a bargain price. Apply Artcard Co., Room 39, Arcade Bldg., Victoria, B.C.

$200 DOWN, $20 MONTHLY BUYS 7-room house and lot, vicinity Victoria High and Girls' Central Schools. Apply 1129 Yates Street.

78A AGENTS' OFFERINGS

OAK BAY

A BEAUTIFUL STUCCO SEMI-BUNgalow (built by McClure), standing on half an acre of land, with lovely shade trees. Vestibule, hall, drawing-room in white enamel finish, open fireplace and built-in seats. Cosy dining-room with bookcases and open fireplace, kitchen and pass pantry in white enamel, with every conceivable fixture. Three large bedrooms. First bedroom has fireplace, hot and cold water and built-in cupboards and drawers. Three-piece bathroom with hot and cold shower bath. This house has just been papered throughout, and has a sea view from practically every room in the house. Cement basement with furnace and two coal bins. Good garage, and nicely laid out grounds. The cost of this was between $13,000 and $14,000, and now can be bought at the very low figure of $9,500, terms, or $9,000 cash.
B.C. BOND CORPORATION, LTD.
1200 Government Street Phone 348-349

A GRAND OPPORTUNITY

A PRAIRIE MAN, who bought a home here to live in during the Winter, now wishes to sell it as it stands, fully furnished, including a piano. House contains entrance hall, sitting-room and dining-room en suite, large built-in buffet and open fireplace; also an open fireplace in nice den. Convenient, bright kitchen and large and well-fitted pantry. Upstairs: Beautiful sleeping porch and two very attractive bedrooms with large closets; three-piece bathroom and an extra toilet on back porch. Cement basement, hot-air furnace. Garden tools of all kinds. High situation, full-sized lot; six fruit trees, bearing; garden with many lovely roses and flowering shrubs. Price $3,900 as it stands.
ROBERT GRUBB & CO.
1112 Government Street, Victoria

BEAUTIFUL SIX-ROOMED HOME WITH delightful grounds, in Duncan, valued at $5,000, to exchange for Victoria home. See photograph at our office.

FIVE-ROOMED BUNGALOW to exchange for six-roomed bungalow or semi-bungalow, Fairfield or James Bay preferred.

EIGHT-ROOMED HOUSE, valued at $1,050, to trade as part payment on a bungalow.

PACIFIC UNDERWRITERS & BROKERAGE, LTD.
1003 Broad Street Phone 1779

PANDORA AVENUE SNAP

BUNGALOW — SIX ROOMS, MODERN; lot 60 x 130. Owner now instructs us to sacrifice for
Cash—$1,900—Cash
Clark Realty 639 Yates

BEST RESIDENTIAL SECTION OF OAK Bay. Fully modern bungalow, with enclosed sunporch, hot water heating. Delightful garden and surroundings, warm and sheltered. Cash price for immediate sale, $5,900. This house can be bought fully furnished for $6,800.

SIX-ROOMED BUNGALOW IN FAIRfield, large drawing-room, good dining-room and breakfast-room. House in first-class condition. Price, $6,300.

FOUR-ROOM BUNGALOW IN FAIRfield. This house has a good living-room, and is situated on a big lot on one of the prettiest streets in the city. A good buy at $2,300.
HUGH ALLAN, LIMITED
711 Fort Street Phone 6765

NEAR JUBILEE HOSPITAL

CUTE little 5-room bungalow, with fireplace in both the living and dining-rooms, hall, two very nice bedrooms and kitchen with separate pantry. Dining-room has built-in buffet, and is panelled very nicely. Upstairs is an attic with room for two more bedrooms and bathroom. The lot is a nice one, with several fruit trees and garden, and taxes are less than $63 a year. Owner will sell at a reduced price, or would even trade for a suitable 8-room bungalow and assume the difference. Price........ $2650

THE ROYAL TRUST COMPANY
Real Estate Department
Belmont House Victoria

HOUSES BUILT ON INSTALLMENT plan. Modern homes for sale on easy terms. D. H. Bale, contractor.
Fort and Stadacona. Phone 1140

78 HOUSES FOR SALE
(Continued)

COUNTRY HOME
AND SIX AND A
FRACTION ACRES

—and any reasonable offer will be considered. Situated close to Experimental Farm. Land is all good, cleared and under cultivation, and there is a small orchard. The dwelling is a bungalow of six rooms and thoroughly modern (with the exception of a basement). Garage, barn and outbuildings. Excellent supply of never-failing water. The property is delightfully situated, commanding a charming view of the adjacent islands and water. Close to school, church, etc. Transportation and deliveries couldn't be better.

Immediate possession may be had. Owner is anxious to sell and will consider any reasonable offer.

GORGE DISTRICT
COSY STUCCO
BUNGALOW, FULLY
FURNISHED

Four-room very modern stucco bungalow. A very neat little place, splendidly arranged and attractive. Nicely furnished, and there's a small room in the basement (cement basement). Garden is well arranged and laid out. Taxes are low. Reason for selling, owner is leaving the country. Price $3100

$1,950 BUYS
THIS OAK
BAY COTTAGE

Five-room cottage, situated on Wilmur Street, on a lot 92½ x 99.8, which is treed. It is modern, and with the expenditure of a few hundred dollars it could be made an exceedingly attractive home. Price, on terms.... $1950

DEAL STREET,
OAK BAY

A seven-room semi-bungalow, modern in every particular. One block from sea and on a choice lot, 60 x 110, facing south. This is a very desirable property and may be purchased, on terms, for $4250

B.C. LAND & INVESTMENT AGENCY, LTD.
922 Government Street Phone 9100

COUNTRY RESIDENCE: NEARLY SIX ACRES. Fine commanding view. Land is cultivated to fruit, lawn and garden, balance parklike. Bungalow of five rooms, bathroom, pantry, full basement. Excellent outbuildings. Property is just five miles out, on main road. Price $6000

JOHN GREENWOOD
Bank of Toronto Bldg., 1405 Douglas St.

UPLANDS

EIGHT-ROOM STUCCO HOUSE; four bedrooms, drawing-room and den with open fireplaces. Oil-O-Matic hot-water heating. Garage. Very attractive design and plan throughout. Price $14,000

FIVE-ROOM BUNGALOW; three bedrooms, full basement, hot-air furnace. Garage. Close to bus route. Low tax area. Price $2000

A. W. JONES, LTD.
Established 1883
1212 Broad Street Phone 198

FOUL BAY—5 LARGE ROOMS, BASEment, furnace, garage, nice lot; a real bargain at $3,150, on terms; or will take smaller bungalow, Willows locality, up to $2,000, as part payment.

THE CITY BROKERAGE
714 View Street Phone 815

SAVE HUNDREDS OF DOLLARS
BUY A HOME NOW

FORCED SALE BY ABSENTEE OWNER gives you the opportunity to procure, at a considerable reduction in price, a NEW STUCCO BUNGALOW, consisting of six large, bright rooms in Oak Bay. Particularly well situated close to the cars, bus, golf links, beach and park. Just off Newport Avenue. On easy terms,

$5800

VICTORIA REALTY & BUILDING, LTD
918 View St. Phone 3089-8149

REDUCED $300

FOUR-ROOM STUCCO BUNGALOW and garage. Large lot with garden and fruit trees. Well located, close to car line. Taxes $58.

$2200

J. A. WALKER & CO., LTD.
1105 Government Street Phone 1466

FAIRFIELD BUNGALOW
HIGH GROUND

FULLY MODERN FIVE ROOMS; also reception hall and large attic. Living-room and dining-room with open fireplaces, built-in features and polished floors; two good bedrooms with plenty of closet room; full-sized basement with furnace and laundry tubs. Good garage and nice lot in lawn and flowers. Price, on terms $3750

TO RENT, FURNISHED, ON FAIRFIELD

Four-roomed stucco bungalow. Price $55 per month.
Eight-roomed stucco semi-bungalow. Price $70 per month.

OAK BAY, FURNISHED

Six rooms. Price $66 per month.
Five rooms. Price $90 per month.

UNFURNISHED

Good location. Eight rooms. Price $60 per month.
Good nine-roomed house. Price $60 per month.

GILLESPIE, HART & CO., LTD.

THIS PROPERTY
MUST
BE SOLD

HERE is your chance of securing a suburban home at almost
YOUR OWN PRICE.

There are 5¾ acres, of which about half are cleared, with fruit trees and outbuildings.

SIX-ROOM HOUSE
THE FURNITURE GOES WITH IT

The location is a very desirable one, being on the West Saanich Road, and only a few minutes' run from town by motor. Let us show this place, then submit your offer.
This is an opportunity which is not to be had every day.

SWINERTON & MUSGRAVE, LIMITED
640 Fort Street

THIS IS NOT AN EVERYDAY OFFERING

IN THE MOST SELECT DISTRICT—A modern up-to-the-minute house of 9 rooms, with hardwood floors, large open fireplaces, built-in features, hot water heating, gas, garage, full cement basement. For quick sale, reduced to $7500

CROSS & COMPANY
Belmont House Opposite P.O.

NO MAN NEEDS TWO HOMES—OWNER having built a larger home to meet family requirements, offers modern 5-room bungalow in Fairfield, close to Beacon Hill Park, within easy walking distance of city. Price $4,200. Terms to suit.

SAVE ON CAR FARES AND GAS
Phone 379

OWNER NEEDS LARGER PLACE, HENCE the sacrifice—$250 cash. Four rooms with bathroom complete, light, city water, basement. Two large lots, all planted; greenhouse, garage, chicken houses. Fruit trees. Low taxes, and the full price is $1,800. Near school and high location. Furnished and unfurnished houses to rent.
G. E. DEAKIN
Phone 2364 734 Yates Street

78 HOUSES FOR SALE (Continued)

WE WRITE ALL CLASSES OF INSURANCE

BUILDING LOTS

WATERFRONT LOT. Price ... $1250

FIRST-CLASS SITE ON MOSS STREET, near the sea. Price ... $750

EXCELLENT LOTS ON ST. CHARLES STREET. Each ... $250

AN EXCELLENT SEMI-BUNGALOW, with six rooms downstairs and three unfinished rooms upstairs. Very fine drawing-room and dining-room, beautiful paneled walls and beamed ceilings. Three bedrooms, bathroom and kitchen; basement, furnace. Fully modern, with every built-in feature. Only one-half block from car line. This house is only six years old and is a bargain at ... $4200

PEMBERTON & SON
635 Fort Street Phone 368

OAK BAY
OWNER LEAVING FOR ENGLAND
ALMOST IMMEDIATE POSSESSION

NEARLY NEW AND EXPENSIVE FURNITURE GOES WITH THE HOUSE. It is situated on one of the best streets in Oak Bay, not far from car, nice houses all around. This bungalow contains five good-size rooms and a large sunroom; it is prettily decorated with painted walls (grey), woodwork white enamel. Has all the modern conveniences, including HOT WATER HEATING. The lot is 57 x 130 and worth at least $1,300 cash. We understand the furniture cost $2,000. Owner must leave city and will sell the whole for $6,850. It is a good buy.

2½-MILE CIRCLE

WATERFRONT BUNGALOW, beautiful location, quiet street. Wonderful views. About 105 feet waterfrontage and nearly half acre of land. The garden and lawns are attractive. This charming bungalow was built for the owner; excellent construction and finish. It contains six rooms and an octagonal-shape sunroom facing the sea. Modern in every respect. If you want large grounds, a quiet location, actual waterfront with COD FISHING OFF YOUR BACKYARD, together with a really well built house and ready-made garden, at cost price, we suggest you inspect this property. Price $7,500.

B.C. LAND & INVESTMENT AGENCY, LTD.
932 Government St. Phone 9100

SOUTH OF OAK BAY AVENUE

NICE 6-room house, on fine residential street, standing in beautiful garden, with ornamental and fruit trees. The house is well arranged and very bright and sunny. It has open fire, nice-size living and dining-rooms, bright kitchen and pantry, three bedrooms, cement basement and furnace. Cement sidewalks and garage. Price

$3500

OAK BAY STUCCO

NEW bungalow, very attractive design, with large windows and lots of sun. Living-room and dining-room have hardwood floors, handsome brick open fireplace and French doors. Nice cabinet kitchen with all built-in effects. Two bedrooms with good closets, three-piece bathroom, splendid plumbing; cement basement and sidewalks, furnace, garage, and garden with fruit trees, lawn and flowers. Price

$4200

OAK BAY BUNGALOW

FIVE rooms, on nice quiet street, near car and schools. Open fire and built-in effects in living and dining-rooms, nice kitchen and pantry, two good bedrooms, three-piece bathroom, cement basement. Fine large lot with fruit trees and small fruits. A really good buy at

$2500

WORKINGMEN'S SNAPS
TWO GOOD BUYS IN NORTH VICTORIA

GOOD, comfortable homes, fully modern, first-class condition. Price for quick sale, each

$1850

E. S. WOODWARD
1116 Broad Street Phones 1765 and 8712

SUITABLE FOR APARTMENTS — 10-room, modern, furnace, fireplaces, garage. Close to Foul Bay car. A bargain worth investigation. Only $3,550. Also small house on North Quadra, close in, snap for quick sale.

ROBERT MacNICOL CO., LTD.
704 Yates Street
Real estate and all classes of insurance

A FAMILY STUCCO HOME

SEVEN fine rooms, concrete foundation, cement basement, living-room, fireplace; dining-room, kitchen with combination sink and laundry; one bedroom; bath and toilet separate. Upstairs: 3 bedrooms. Good lot, garage and runway.

A REAL BUY FOR $3,150
Terms arranged

JOSEPH C. BRIDGMAN
604 Broughton St. Established 1858
Albert Burdon, Real Estate Dept.

AN OPPORTUNITY

TO OWN FOUR GOOD LARGE ROOMS, VERY WELL SITUATED CLOSE TO CARS, WITH LARGE GARDEN LOT. WAS $1,000 CASH. REDUCED TO $950 TODAY.

$950

VICTORIA REALTY & BUILDING, LTD.
636 VIEW ST. PHONE 3038-8146

HIGH FAIRFIELD
WONDERFUL VALUE

VERY substantial and well-appointed home of seven rooms, situated on one of the finest streets in Fairfield.

Contains wide veranda, three large living-rooms, kitchen and pantry on the ground floor; three big bedrooms, bathroom and toilet upstairs. Cement basement with furnace, tubs, etc.

Good-size garden and garage. The whole property is in very best of shape and is undoubtedly a remarkable buy at ... $5000

ALFRED CARMICHAEL & CO.
1210 Broad Street Phone 5500

P. R. BROWN & SONS, LTD.

$2000—PRACTICALLY NEW LITTLE bungalow. Large living-room, Dutch kitchen, 3 bedrooms, 3-piece bathroom, part basement, workshop, garage, good garden, etc. High location, between Gorge and Burnside roads, and low taxes. This is a sweet little home and everything just like new. Phone for appointment to view. Terms.

CHARMING HOME ON QUADRA Heights, 2-mile circle. House consists of large drawing-room with massive granite fireplace, commodious dining-room with built-in buffet and open fireplace, comfortable den with fireplace, bright kitchen, pantry, breakfast room, 4 large bedrooms and dressing-room, 2 bathrooms, extra toilet downstairs; furnace, cement basement, garage, barn and chicken houses. Lovely grounds of about 3 acres, double tennis court, lawns, kitchen garden, giant oak trees; all kinds full bearing fruit trees. Property commands magnificent views, on paved road, close to schools. Half-hourly bus service and Saanich taxes. Owner says he must sell, and will consider any reasonable offer. Phone for further particulars.

$4500, WITH BIG REDUCTION FOR cash. 953 Empress Avenue. Semi-bungalow, containing living-room with open fireplace, dining room, den or bedroom, Dutch kitchen, 3 large bedrooms, 3-piece bathroom, extra lavatory on main floor, hot water heating, hardwood floors in main rooms; garage, etc. House alone cost about $6,500, and is absolute snap at price now offered. Good residential district; easy walking distance to high and public schools, churches, city, etc. Save your car fares.

P. R. BROWN & SONS, LTD.
1112 Broad Street Phone 1076

SEVEN-ROOM MODERN HOUSE — Just off Upper [illegible] Street. Large lot, 50 x 184; nice [illegible] tennis court, and oak trees. Worth $5,800. Price $4,000 or near offer. Must be sold. Apply Box 8476, Colonist.

78 HOUSES FOR SALE (Continued)

$5250
WATERFRONT

A MODERN, well-built house, containing large living-room, with open fireplace, dining-room, well-planned, light kitchen, with numerous cupboards and bins, breakfast alcove; two good bedrooms with mirrors on cupboard doors, bathroom with first-class plumbing and fixtures, concrete basement, wash tubs and hot air furnace. About half acre of ground, running down to a beautiful bay, with many fine big trees, ornamental shrubs, shade trees, and a few young fruit trees, vegetable garden. Garage. This house is in excellent condition, interior and exterior. City light and water. Just off main road and between four and five miles from town. Secluded and commanding a magnificent view. Price $5,250.

EXCEPTIONALLY GOOD BUY

ONE block south of Oak Bay Avenue we offer a semi-bungalow of six rooms, with hardwood floors in main rooms, full basement, furnace, wash trays and garage, for $3,800. This price includes an electric range already installed. The house is on a quiet street and in splendid condition and can be handled with a cash payment of $1,300.

BRETT & KER, LTD.
Real Estate, Insurance and Financial Agents
1206 Government Street Phone 132

HILLSIDE DISTRICT

JUST COMPLETED — Four-room stucco bungalow on Hillside Avenue, facing south. Large drawing-room, with open fireplace and hardwood floor. Full cement basement. Lot size 55 x 180. Price $3,300; $700 cash down and balance like rent, if desired.

JAMES BAY

EXCELLENT BARGAIN (close to Dallas Road)—Six-room residence, large lot. Only $1,575. Reasonable terms. To close an estate.

JUST OFF DOUGLAS STREET, CLOSE IN

LARGE two-story brick building, suitable for garage purposes. Building 60 x 130. Now is your chance to purchase a very valuable inside business property. Price $15,000. Very reasonable terms.

FAIRFIELD DISTRICT
For Boarding-House Purposes

A VERY attractive nine-room residence, modern in every respect. Room in attic for two additional rooms. Large cemented basement, hot-air furnace. Average size lot. Garage. Price (reasonable terms), $6,800.

JUST OFF OAK BAY AVENUE

Six-room bungalow ... $3,750
Six-room semi-bungalow, Fairfield ... $2,500
Five-room bungalow, close to sea ... $3,500
Seven-room residence, Fairfield, close in ... $4,700
Four-room bungalow ... $1,900

BUSINESS PROPERTY (CLOSE IN) FOR GARAGE PURPOSES, "JUST OFF DOUGLAS"

THIS two-story brick building covers a space of 60 x 130 feet. Excellent location for the above-mentioned purpose. In the near future this property will be very valuable. Price (reasonable terms) ... $15,000

JUST OFF LINDEN AND ROCKLAND
A VERY HEAVY SACRIFICE—MORTGAGE FORECLOSURE

THIS choice eight-room residence, with all modern conveniences. Full details given at office only. Large lot, hot-air furnace, garage. Price (very reasonable terms allowed, with low rate of interest on balance) ... $4,650

FOUL BAY ROAD SPECIAL
HALF AN ACRE OF CHOICE LAND

EXCELLENT site of a high-class residence; choice location; several oak trees. Assessed at $1,900. Well worth $3,000. For quick sale, only $1,100 cash, or $1,350 on terms.

A WONDERFUL GENUINE BARGAIN CLOSE TO THE SEA

TWO ACRES of choice land, residential, or for speculation purposes, with a high-class residence of eight choice rooms, large reception-room with open fireplace, a very cosy den with large open fireplace, numerous built-in features. Each bedroom has an open fireplace. Two three-piece bathrooms. Full-size basement, hot-air furnace. Fifty assorted fruit trees. Well worth $15,000. For immediate sacrifice, only $6,500. This requires quick action. Reasonable terms allowed.

JUST OFF OAK BAY AVENUE

A VERY attractive six-room bungalow, with all modern conveniences. Reception-room 18x22, with large open fireplace, built-in features. French doors; large entrance hall, three-piece bathroom, cemented basement, hot-air furnace. Early possession. Price, with very reasonable terms allowed, only $3,750.

HILLSIDE, JUST OFF QUADRA ST.
For a Quick Sale

THIS store has been reduced from $3,000 to $2,500. Choice location. Property 51x147, and building 30x60. Yearly taxes $63, and local improvement tax paid off. Cash required $1,000, and balance subject to mortgage.

H. G. DALBY & CO., LTD.
634 View Street Opposite Spencer's

$7000—FINE RESIDENCE OF EIGHT rooms, standing in large grounds, having lovely oaks, fruit trees, lawns, tennis court, etc. The house, looking most attractive in this setting, has a hall and cloakroom, living-room, dining-room, den and kitchen downstairs, and 4 bedrooms and sleeping porch up. Very substantial full cement basement and furnace equipped with sawdust burner.

$3300—NEAT as a new pin, all ready to step into. Five-room bungalow, a block away from the sea. Well designed for convenience and comfort. Cement basement, furnace and garage. A really good buy.

ROBERT S. DAY & SON, LIMITED
1124 Broad Street

THE POPULAR PRICE
$4200

OWNERS find too small for PRESENT requirements, reduce price of BUNGALOW to move into larger home now completed.

FIVE ROOMS
Entrnce hall.
Drawing-room, open fireplace
Dining-room with buffet. French doors.
Two bedrooms. 3-piece bathroom.
All in excellent condition.
Full cement basement, furnace, garage
Large lot in garden, attractive fencing

FAIRFIELD, CLOSE IN
Immediate Possession
$4200
Terms to suit

CHRISTY, HALL & CO., LTD.
640 Fort Street Phone 375

$950
OAKLANDS — FOUR-ROOM COTTAGE, three-piece bathroom. Nice large garden. Taxes only $30. Terms arranged.

$2000
OAKLANDS—Very neat little four-room bungalow, cement basement, fireplace. Fruit trees, etc. Terms.

$2650
LAKE HILL—Exceptionally pretty four-room bungalow, full plumbing, fireplace. Garage. Terms: $350 cash and balance easy.

$3000
NEAR HIGH SCHOOL—Attractive, substantially built five-room bungalow and sunroom. Very nice location; trees, shrubs, fruits. Real snap. Easy terms can be arranged.

ROYAL REALTY COMPANY
130 Pemberton Bldg. Tel. 5485

$4500 — WE GIVE YOU YOUR choice, knowing that what we offer is unapproachable in value. We have three houses, two in Fairfield and one in Oak Bay. The plans are practically identical. Each bungalow has five rooms, oak floors, French doors and glass hardware. The bathrooms have three pieces and shower. The homes are very prettily decorated and are complete with electrical fixtures. We will even put in the blinds so that you have no extras whatever to consider and may simply move right in. Please make a very early appointment with the First Realty Service at 619 Fort Street. Phone 9177.

78 HOUSES FOR SALE (Continued)

$1600
HANDYMAN'S OPPORTUNITY

A WELL-BUILT 4-room bungalow, in excellent location. Open fireplace, two bedrooms with closets, full basement. In need of redecoration only. The building is structurally sound, plaster in good shape, and the whole in generally good condition. Terms.

$2250
FAIRFIELD BUNGALOW

SITUATED on pretty garden lot, close sea and cars. Open fire, 3-piece bath, two bedrooms, basement. Newly decorated. Owner will accept $350 cash and balance to suit purchaser.

$3400
OAK BAY BARGAIN

MODERN six-room home, situated south of Avenue, near Monterey School. On well-laid-out garden lot. Open fireplace, sunny living-room, dining-room, 3 bedrooms, basement, furnace and garage. $500 cash will handle, with balance at $30 per month. Immediate possession.

$8000
BEAUTIFUL VICTORIA HOME

ON half acre of ground, in most exclusive section. The property is situated on high elevation, with wonderful view of the Straits and mountains. The house is of solid construction and pleasing exterior. Hot-water heating and hardwood floors. Phone for appointment to view.

ROSEVEAR & GORDON
Phone 5900 212 Union Building

FOUR-ROOMED BUNGALOW

$300 DOWN and the balance $30 per month buys a nice little home in Saanich, close to street car. Lovely big lot with nice fruit trees. Price only $1,050. This is a snap. Act quickly.

For Appointment to View
Phone Saanich Realty Office, 7300X1

$3000—ON TERMS. A MODERN home of eight extra fine rooms, in good locality, easy walking distance to business district, close school and car, has garage, full cement basement and furnace. This is one of the best bargains to be had in the city.

$1700—ON TERMS. FOUR-ROOM cottage, all rooms large; basement, full lot, close car. Easy terms can be had on this.

W. J. GILLILAND & CO.
1303 Douglas Street Phone 5593

GENTLEMAN'S COUNTRY HOME
MODERN RESIDENCE OF 10 ROOMS

Artistic in design and substantially built. Equipped with electric light, hot-water heat, and all other conveniences.

STANDING IN 11 ACRES OF GROUNDS

Three of which are lawns and gardens; the balance very charming woods. Outbuildings comprise two cottages and garage.

MAGNIFICENT VIEWS OF QUAMICHAN LAKE
Four Miles From Duncan.

This is an ideal country residence and is very reasonably priced at

$18,500
(Terms if desired)

ALFRED CARMICHAEL & CO., LTD.
1310 Broad Street Phone 5500

OWNER LEAVES FOR ENGLAND

$3700 — SACRIFICES his modern seven-room residence, FURNISHED, just outside city on main road, 1½-mile circle. Splendid family orchard, small fruits, etc. Will give quick possession, and may be had either with furniture or otherwise. Reasonable terms.

ANDREWS REALTY
1405 Douglas Street Phone 3736

$3000
NEAT 5-ROOM BUNGALOW

HIGH location, and in perfect condition inside and out. All conveniences. Central hall, double living and dining-room, open fireplace; 2 nice bedrooms, bathroom between; bright kitchen, separate pantry; cement basement, furnace, garage.

$2500
OAK BAY BUNGALOW

NEAR New High School; quiet street, near cars. Living-room, dining-room, fireplace; 2 bedrooms, good bathroom kitchen, separate pantry, cement basement; nice lot with hedge, fruit trees, etc. Terms arranged.

$3500
OAK BAY HOME

EXCEPTIONAL VALUE. $500 cash, monthly payments for balance. No mortgage. Property is well located, south of Avenue, and in excellent shape. Entrance hall, double living and dining-room, fine kitchen, separate pantry, 3 bedrooms, 3-piece bathroom, good furnace, cement basement, wash tubs; nice lot in garden; garage.

HEISTERMAN, FORMAN & CO.
Phone 55 608 View Street

MEHAREY-ROE'S BEST BUYS IN OAK BAY

$5000

COMPLETE 5-room stucco bungalow, with hot-water heating, plate-glass windows, hardwood floors. High location, with a scenic view of straits and mountains.

$4250
NEW HOME

5-ROOM modern stucco, close to the sea. Hardwood floors, fireplace, full basement and furnace. Garage. Corner lot and low taxes.

$2500

4 ROOMS, modern, with good lot in garden and fruits; garage. Location commands view of the sea.

These are worth your investigation.

MEHAREY, ROE & CO., LTD.
824 Fort St., cor. Broad St. Phone 3308

$3500 — FERNWOOD DISTRICT. This bungalow home, beautifully planned and well built to the order of the owner, is now being sacrificed owing to the owner living out of the city. It has large living-room, also large dining-room with large open fireplace, modern plumbing in bathroom; three large bedrooms, Dutch kitchen and full cement basement, 40 ft. by 40 ft. Large verandas and situated on a high lot, all in shrubbery, tree and small fruits. Good view from property. Light taxes. See this before buying.

$2600—LAKE HILL DISTRICT. Bungalow, four rooms, on land 150 ft. by 360 ft. City water and electric light installed. Good greenhouse, 30 ft. by 50 ft.; chicken house for 200 birds. Taxes only $20 last year. Here is your chance to live close to the city and enjoy the country. You can make your living from home products and save or make your wages produce interest. Call and learn all about it.

$4200—FAIRFIELD. Six-room modern home, large living-room and dining-room and entrance hall, all with oak floors, pass pantry, kitchen and three large bedrooms and bathroom up. Open fireplace, built-in china cabinet, full cement basement. Nicely situated lot, garage. Must be sold this week as owner is leaving city to take over a business.

E. E. HEATH
635 Yates Street Phone 874

$1600—$300 DOWN, $30 MONTHLY. Very substantial eight-roomed home, block from Fernwood car. Newly painted and renovated, inside and out. Bath, etc. Taxes $35. Half lot. Clear title. Vacant.

$1500—OR NEAR OFFER. Fernwood, very attractive and cosy four-roomed bungalow. Extra large lot in orchard. Bath, etc. Over $200 worth of painting and repairs have just been completed on this property.
Patterson Realty, 655 Yates. Phone 973.

78B CITY HOMES

A REAL SNAP BUY — A LOVELY seven-room home near water, park and city. Nice entrance hall, well-appointed dining and sitting-room, French casement doors separating; attractive sunroom, bright Dutch kitchen, three well-arranged bedrooms, three-piece bathroom. Excellent basement with furnace. Electric fixtures, blinds, awnings and some lino inclusive. The lot is in lawn, shade trees, fruit trees and garden. In excellent condition throughout. Price $4,500. Box 8455, Colonist.

78 HOUSES FOR SALE (Continued)

78D SAANICH

SPECIAL HOUSE BUYS IN SAANICH

HALF ACRE CHICKEN PROPOSITION, GORGE; all cleared. New chicken house for 300 birds. New cottage. Taxes $14.35. Easy terms. $1250

FIVE ROOMS. VERY LARGE LOT. Good condition. Bath installed. Taxes $14. Eight minutes street car, Burnside. One-third cash, monthly terms, and only ... $1100

Saanich Department
PEMBERTON & SON
Phone 388 Fort Street

$1900
ALL BAY, NORTH SAANICH

ABOUT HALF ACRE GOOD GARDEN; modern plastered house, four rooms and bath; electric light; company water; garage; chicken house; fruit trees.

SPARLING, ESTATE AGENT
At Sidney Telephone 1

79 WANTED TO BUY—HOUSES

CLIENT WANTS SMALL MODERN home, with one or two acres, preferably uncultivated, near sea, within radius of 35 miles of Victoria. What have you? Andrews Realty, 1405 Douglas Street. Phone 3736.

HAVE YOU A HOUSE YOU WISH TO rent or property to sell? If so, list it with us, and we will do our best to give you satisfaction. Gillespie, Hart & Co., Limited

LARGE HOME, SUITABLE FOR APARTments. Furnace heated; central. Box 5388, Colonist.

WANTED FOR CLIENT, IMMEDIATELY—Small 4-room house, waterfront preferred; about $500 cash and balance monthly payments. Phone 8600, Branson, Brown & Co., Ltd.

80 PROPERTY FOR SALE

BUILDERS' SPECIAL

DON'T MISS THIS OPPORTUNITY. Choice building lot on Vimy Street, Fairfield, high ground, new homes all around and offered for quick sale for $635 cash. Cost present owner $1,800, and is worth $1,200 today.

T. P. McCONNELL, Pemberton Bldg.

GOOD BUILDING LOT, 50 FT. x 110 FT., good district, $375. Phone 7093R.

BEAUTIFUL SEAFRONT HOMESITE

OF two acres, nicely treed, close to street car, city light, water and sewerage. Cannot be duplicated at anywhere near the price asked ... $3000

ROBERT S. DAY & SON, LIMITED
1134 Broad Street
(For Waterfront Lots, Homes, Farms, Acreage or Islands, call and see us)

QUARTER-ACRE GARDEN LOTS AND camping sites, nicely treed, private, fronting on paved road, city water, electric light, bus service and close to bathing beach on 3½-mile circle. Price, $100 per lot. Apply Box 8477, Colonist.

TWO CHEAP LOTS ON FIFTH STREET, close to Hillside; $650 for the two. Greenwood, 1405 Douglas Street.

80D SAANICH

EXTRA LARGE LOT, PORTAGE INLET, $175 cash, or terms. Owner, Box 8463, Colonist.

81 PROPERTY WANTED

WANTED—SMALL PIECE OF PROPerty, preferably near some Summer resort. Give price and details. Box 8434, Colonist.

82 ACREAGE FOR SALE

CHARMING PROPERTY ON SOOKE HARBOR

Over 300 feet waterfront; 12 acres; 8 acres cleared, pasture, balance wooded. Road passes property. Postoffice next door. Five-room bungalow, newly renovated, garage, barn and other outbuildings; excellent water supply; fine flower and vegetable gardens, magnificent view. This property is now offered at a very advantageous price owing to owner re-entering business in Victoria. The whole property is well fenced and would require no expenditure as it is in first-class condition. Would suit farmer who desires a small self-supporting property, or would be ideal for a country home. This is an opportunity that will not occur again.

For full particulars, etc., please reply to Box 7030, Colonist. Or phone 8788L.

GORDON HEAD—FIVE ACRES, COTtage, garage, loganberries, rent $10 month, with option purchase. Heisterman, Forman & Co., 608 View Street.

STANDING IN ABOUT SIX ACRES, with wide seafrontage, house containing sitting-room, kitchen, pantry, two bedrooms, bathroom, veranda. Splendid water supply. Excellent garden, boathouse, shack; good anchorage. Price ... $4750

C. WALLICH
Real Estate and Insurance Agent
Cowichan Station, E. & N. Rly.

A REMARKABLE BARGAIN

SITUATED ABOUT 8½ MILES BY ROAD from Victoria on 6½-mile circle, about 70 acres, suitable for first-class chicken ranch, also pasturage for some cows and goats; 6-room brick house, city water and some outbuildings. About 17 fruit trees. About 5 minutes drive from Colwood golf links. To close an estate, will sell for

1½ ACRES, IMPROVED, WITH SIX-room modern bungalow, near Colwood, for quick sale, price $3,500. T. S. McPherson, phone 1888. $3,000 Terms. Phone Mr. Holden, 7318R.

WATER FRONTAGE, LARGE, SHELTered bay, southern aspect, beautiful view; 15¾ acres, charming log bungalow; nice garden, city water, phone; 16 miles from Victoria. Will sell whole or part. Owner, phone 14J Belmont. Box 7995, Colonist.

EXTRA SPECIAL

$500 BUYS 1 ACRE, MORE OR LESS, of waterfront, all in cultivation; lovely soil, grow anything; fenced; light taxes; close to transportation. Don't miss this.

W. O. WALLACE & J. W. ARCHER
1239 Broad Street Phone 1745

$4300—COSY LITTLE PLACE OF two acres; almost new, fully modern four-room bungalow. City water, electric light and phone. Delightful home and a revenue producer. Terms arranged, or would trade, with some cash, for good city home. Royal Realty Company, 130 Pemberton Bldg. Tel. 5485.

83 ACREAGE FOR RENT

FOR SALE OR RENT—14 ACRES, FOUR-room bungalow, out buildings; 15 miles main road. Enquire evenings, 1151 View St.

85 FARMS FOR SALE

BRITISH COLUMBIA, KOOTENAY fruit-vegetables district — Twenty farms subdivision, adjoining station, unencumbered, $35,000, terms arranged; sell farms separately. Brokers protected. Box 7884, Miami, Fla.

FORCED SALE BY MORTGAGEE

EIGHT ACRES AND 6-ROOM BUNgalow; barn and chicken house, 4 acres garden, drained and fenced and ready to plant; 3½-mile circle on paved road, city water, electric light and bus service. Actual value, $5,800. Will sell at half-price or near offer. Apply Box 8474, Colonist.

FARM, GOING CONCERN, HALF HOUR from Victoria. Good roads. Modern home. Will carry 5 to 8 cows; house 400 chickens. Clear title. Will take city property. Box 8213, Colonist.

FOR SALE—SMALL FARM. PHONE 4531Y.

HERE IS A REAL FARM BARGAIN—15 acres good land, cultivated, suitable for roots, bulbs and fruit; no better land in Saanich. Good 7-room frame house, 3 fireplaces, bathroom, plumbing, water laid on, running stream, phone and light available. 5½ miles from City Hall, large barn and sheds. Only $5,000. Easy terms. Exclusive by Bagshawe & Co.

NEAR VICTORIA—7-ACRE RANCH. Good land under cultivation. Buildings. Charming six-room house. Bath and toilet; $4,500. Terms. Owner, Box 8308, Colonist.

FOR SALE AT HALF-PRICE

OWNER NEEDS MONEY—MUST SELL 4-acre fruit farm and 7-room house, sheds, etc., and orchard. All under crop. Within city limits, close to car, with all conveniences. Good district, and suitable for subdivision into city lots. Actual value, $10,000. Owner will sell at half-price or near offer. Apply Box 8475, Colonist.

$3675 — GORDON HEAD FARM, nearly four acres; sweet cottage; level ground, outbuildings. Ring 1330.

85 FARMS FOR SALE (Continued)

SPECIALLY SELECTED SAANICH BARGAINS

OVER FOUR ACRES, mostly cultivated and good soil. Never-failing spring well. Bearing fruit, orchard. SMALL FIVE-ROOMED HOUSE, clean and neat, with open fireplace. ALL FURNITURE. Dairy and chicken houses, barn for four head. Taxes $14. Electric light installed. OWNER LEAVING AT ONCE FOR ENGLAND AND IS SACRIFICING AT HALF COST ... $1750

A CITY HOME. WATERFRONTAGE LOT, 50 X 350. MODERN IN EVERY WAY. SITUATED AT DEEP COVE. ONE THOUSAND DOLLARS BELOW COST. $500 down, easy terms. Owner leaving district ... $4000

MOST LUCRATIVE ACREAGE PROPOSITION

OWNER has expended $7,000 in stock, buildings, equipment, asparagus, etc. THIS IS NOT A CHICKEN PROPOSITION OR A FOX FARM—A MOST PROFITABLE BUSINESS. OWNER WILL BE GLAD TO HELP A PURCHASER IN EVERY WAY.

For Quick Sale, Going Concern—$4,700 CASH; $5,000 TERMS

2.67 ACRES, about 4 miles from town.
BUILDINGS, ETC., cost ... $1,250
LAND VALUE, three acres ... 1,800
Total ... $3,050
Attractive Sale Price: Terms $2,000; Cash $1,750

NICE HIGH SITUATION AND SPLENDID VIEW, ON NORTH QUADRA. City water.

EXCELLENT CHICKEN RANCH for 700 birds; 300 bearing fruit. GOOD BUNGALOW and about FOUR ACRES. Taxes $10. Reduced quite recently from $5,500 to ... $4000

SAANICH DEPT.
PEMBERTON & SON
Phone 388 Fort Street

Your Own Terms

Quadra Street, near Tolmie—Bungalow home of six beautiful rooms, everything modern, for ... $3,600

Near Oak Bay Avenue—New Stucco Bungalow of four rooms. All built-in features; ready to move into. This is a beautiful, cosy home, especially well laid out, with no dark corners. Just the home for a small family. Submit your own terms at ... $3,500

¼-Acre Lots, all good land. Bus, light, phone, water, etc. Just a few left at ... $175

Terms, $25 cash and $5 per month.

ARTHUR E. HAYNES, LTD.
Fire and Auto Insurance, Collections, Loans
725 FORT STREET
Phones
Real Estate Dept. 819; Evenings 8744R

Specially Reduced for Immediate Sale
CLOSE IN

Two Bungalows of five rooms each. Near schools and street car. Quiet location.
Houses steadily rented at $30 a month each.
Newly decorated inside.
Price, $2,100 for the Two

PEMBERTON & SON
625 Fort Street Phone 388

CHEAP BUILDING SITE
OAK BAY

Three good lots, situated south of the Avenue. To close an estate, reduced to ... $550.00

A. S. BARTON
110 Pemberton Bldg. Phone 2081

DEPARTMENT OF LABOUR

IN RE THE "MALE MINIMUM WAGE ACT, 1929," AND THE "PUBLIC INQUIRIES ACT"

Notice is hereby given that James Dugald McNiven, Adam Bell and George Henry Cowan have been appointed as the "Male Minimum Wage Board" under the "Male Minimum Wage Act," and that the said James Dugald McNiven has been appointed Chairman of the said Board, with the powers and authorities to the said Board conferred by the "Public Inquiries Act" upon Commissioners appointed under the said Act.

Notice is also hereby given that meetings of the Board shall be held at the times and places indicated below for the purpose of conducting a separate inquiry in each case into the circumstances surrounding the employment of licentiates of pharmacy, certified drug clerks, and certified drug apprentices. At the same time an inquiry will be made into the circumstances surrounding the employment of janitors, cleaners, watchmen, elevator operators, and any other occupation of a similar nature.

The times and places of the said meetings are as follows:

Parliament Buildings, Victoria, May 19th, at the hours of 10:30 a.m., 2:30 p.m. and 7:30 p.m.

The Court House, Nanaimo, May 20th, at the hours of 3:30 and 7:30 p.m.

The Court House, Vancouver, May 21st, 22nd and 23rd, at the hours of 3:30 p.m. and 7:30 p.m.

The Court House, New Westminster, May 26th, at the hours of 10:30 a.m. and 3:30 p.m.

The Court House, Prince Rupert, May 28th, at the hours of 2:30 p.m. and 7:30 p.m.

The Court House, Prince George, May 30th, at the hours of 2:30 p.m. and 7:30 p.m.

The Court House, Kamloops, June 2nd, at the hours of 2:30 p.m. and 7:30 p.m.

The Court House, Vernon, June 3rd, at the hours of 2:30 p.m. and 7:30 p.m.

Board of Trade Building, Kelowna, June 4th, at the hours of 3:30 p.m. and 7:30 p.m.

The Court House, Penticton, June 6th, at the hours of 2:30 p.m. and 7:30 p.m.

The Court House, Nelson, June 7th, at the hours of 2:30 p.m. and 7:30 p.m.

The Court House, Cranbrook, June 9th, at the hours of 2:30 p.m. and 7:30 p.m.

The Court House, Fernie, June 10th, at the hours of 2:30 p.m. and 7:30 p.m.

These meetings will be open to the public, but the Board desires particularly to hear from employers and employees directly interested in the matter of a minimum wage for employees engaged in the above occupations.

The Board especially invites written statements from both employers and employees setting forth wage rates, hours of labour, and conditions of employment at present prevailing, and other matters vital to the question.

MALE MINIMUM WAGE BOARD.
Victoria, B.C., May 15th, 1930.

PROVINCIAL ELECTIONS ACT
Saanich Electoral District

Notice is hereby given that I shall on Monday, the 19th day of May, 1930, at the hour of 10:30 o'clock in the forenoon, at my office, Gordon Head Road, Saanich, hold a sitting of the Court of Revision for the purpose of revising the list of voters for the said Electoral District, and of hearing and determining any and all objections to the retention of any name on the said list or to the registration as a voter of any applicant for registration and for the other purposes set forth in the Provincial Elections Act.

Dated at Saanich, B.C., this 19th day of April, 1930.

JOS. G. DOBBS,
Registrar of Voters,
Saanich Electoral District.

ANTIQUES
Art Furniture, Etc.
Bartholomew's
Largest Selection on Pacific Coast
1115-19 and 1063 Fort Street

DEPARTMENT OF PUBLIC WORKS

NOTICE TO CONTRACTORS

Cumberland Lock-Up

Sealed tenders, endorsed "Tender for Cumberland Lock-Up" will be received by the Minister of Public Works up to 12 o'clock noon of Wednesday, the 21st day of May, 1930, for the remodelling of the old Lock-Up Building at Cumberland in the Comox Electoral District.

Plans, specification, contract and forms of tender may be seen on and after the 8th day of May, 1930, and further information obtained at the Department of Public Works, Parliament Buildings, and at the offices of the Government Agent at Cumberland and Nanaimo.

Copies of plans, specifications, etc., can be obtained from the department on payment of a deposit of five dollars ($5.00), which will be refunded on return of the plans, etc., in good condition.

Tenders will be opened in public at 3:30 p.m. on Wednesday, the 21st day of May, 1930.

The lowest or any tender not necessarily accepted.

P. PHILIP,
Chief Engineer of the Dept. of Public Works.
Department of Public Works,
Parliament Buildings,
Victoria, B.C.

CITY OF LADYSMITH, B.C.

CITY ELECTRICIAN

Applications will be received by the undersigned up to 5 p.m. on Wednesday, the 21st instant, for the position of City Electrician. Applicants must possess a knowledge of and have experience in general electrical work, including power-house, pole line, meter reading and house wiring. Salary $135 per month.

Applicants to state date available for service.

C. G. CALLIN, C.M.C.

Sale No. 2102

STEWART WILLIAMS & CO.
AUCTIONEERS

duly instructed by various Clients will sell by Public Auction at their Mart, 527 Yates Street (below Government)

Tomorrow, May 19

at 2 o'clock, a quantity of useful

Household Furniture and Effects

including:

2 Chesterfield suites, one in Velour, the other in Tapestry, 4-piece Rosewood Drawing-Room Suite, upholstered in Brocade, 3 Jacobean Hall Chairs, Library Table, Screen, Mahogany Sideboard, Golf Clubs and Bag (from St. Andrew's), Camera, Velvet Portiers, Vacuette Cleaner, Moffat Electric Range, Occasional Tables, Grandfather's Clock, Pedestal, handsome Electro-plated Column fitted with Electric Light, Candlesticks, Electric Light Shades, Sofa, Rockers, Occasional Chairs, Commode Chair, Kitchen Comfort, Kitchen Tables and Chairs, Kitchen Utensils, Beds and Mattresses, Lino, Oil Heater, Pillows, Pictures, Sealers, Glassware, Awnings, Wicker Trunk, Benches, Garden Hose, a set of Stone Mason's Chisels, Bear Skin Rugs, several Bokara and other Oriental Rugs, Indian Rugs and other goods too numerous to mention.

On view tomorrow morning.

For further particulars apply to

The Auctioneer

Stewart Williams

Phones 1324 and 3404

McCloy & Co.
Auctioneers

Auction Thursday
At 1:30 P.M.

Superior Furniture
And
Miscellaneous Effects

In Our Large Hall
Corner Pandora Avenue and Blanshard Street.

Goods for these popular weekly auctions received or sent for up to 10 a.m. Thursday.

McCLOY & CO.
Auctioneers Phone 1431

REPORT UPON HEALTH OF B.C. LIVESTOCK

Chief Veterinary Inspector Describes Situation—Plant Poisoning Causes Considerable Loss

MILK QUALITY IS IMPROVING

Healthy condition of livestock in the Province during 1929 is recorded in the report of Dr. A. V. Knight, Chief Veterinary Inspector, to Hon. Wm. Atkinson, Minister of Agriculture. A few diseases of a common nature were reported to the department, but these were of a minor character, he states.

In certain areas where pastures are somewhat over-grazed and there has been insufficient Winter feed provided, it is noted that when a disease has obtained a little headway, it has proved more severe owing to the lessened vitality of the animals.

GOITRE OUTBREAKS

Goitre among domestic animals has been reported from the Buckley and Nechaco valleys and from Pemberton Meadows, the Chief Veterinary Inspector states, but points out that if this disease is taken in time and dams are treated with iodine during the gestation period, very little trouble appears in the new born stock. Owing to the more or less general adoption of this treatment no great loss among the stockmen is being experienced from goitre. The treatment is described as comparatively simple and inexpensive when administered as prescribed by officers of the veterinary staff or through certain articles in the newspapers.

Outbreaks of hemorrhagic septicaemia produced considerable losses in the Cariboo district, especially during the late Fall and early Winter months, Dr. Knight states, but indicates that agressin, bacterin and serum have been tried with beneficial results. Stockmen using aggressive treatment have reported good effects, minimising losses to a great extent. This is said to be a more recent treatment than the bacterin or serum. It is anticipated that it will be used in the future more extensively throughout the Cariboo and Chicotin areas in the treatment of disease.

Considerable losses have occurred in individual herds through infectious abortion, and advice has been given, the report states, as to sanitary measures to be adopted, and the isolation of affected animals with the object of protecting cattle on adjoining farms.

PARASITE ATTACKS

Infestation of livestock by parasites is most prevalent among sheep, the Chief Veterinary Inspector reports, instancing stomach worms, lung worms and liver fluke. The effects of such manifestations are that the animals become unthrifty, lose weight and thus occasion considerable loss.

The danger of grazing over pastures infested with parasites, referred to in the report, is that in this way the trouble is extended to animals not previously affected. Rotation of grazing by dividing the fields into small lots has been suggested by the veterinary officials of the department as a remedy, in part, for the spread of the infestation.

Treatment of incipient cases of actinomycosis, commonly known as lump jaw, is given in the report as probable reason for the subsidence of the disease which it is stated is now causing practically no loss among domestic animals in the province, most of the trouble being largely confined to certain areas in the range country rather than among dairy cattle.

PLANT POISONING

Plant poisoning during the year under review occasioned considerable losses in the grazing areas of the province between an altitude of 2,000 and 4,000 feet, the report indicates, due to eating the plant known as Astragalus campestris. This herb remains fairly green during the season and appears attractive to animals during a dry season such as the year 1929.

Although not entirely fatal, many animals have died through eating excessive quantities of the plant. The gratest loss is occasioned through condition of animals which have been affected but not killed. They become emaciated and have a wobbly gait, taking months to recover in some cases where life has been prolonged and are often of little use either as meat or for breeding purposes.

Where animals are turned out in the Spring after feeding during the Winter on dry rations, they are apt to visit the margins of lakes and swampy ground where water hemlock is growing. This is a hardy plant and appears to be one of the first to be seen in the Spring, with the result that cattle eat sufficient quantities to cause death very quickly, the Chief Veterinary Inspector states, and explains that it is difficult to treat such animals.

The tuberculin testing of cattle has been carried on by provincial veterinarians in all parts of the province outside of the restricted T.B.-free area of the Lower Mainland, the report shows. In such work, 1,179 herds, consisting of 10,114 head of cattle, have been tested and 214 reactors have been found and disposed of.

Completion of the Federal test in the Fraser Valley T.B.-free restricted area was carried out during last year, Dr. Knight states and gives the figures of 46,480 animals tested, with 351 reactors, being a percentage of .76.

Inspection of dairies under the Milk Act affected 2,343 herds containing 32,570 cows, the report states and records a marked improvement in conditions of herds and premises inspected. In conjunction with medical health officers of various towns and cities the provincial staff of veterinarians is endeavoring to make the work of inspection of educational value so that consumers may be assured of a supply of wholesome milk.

Important Auction Sale

On Tuesday, May 20
Commencing at 1:30

Having received instructions from the Four Mile House Stock Farm, Island Highway, I will sell by Public Auction on the Farm, 14 Head of high-class Dairy Cows and Heifers fresh and to freshen; 1 Ayrshire Heifer Calf, 2 Veal Calves, 1 Brood Sow in pig, 10 Young Pigs 7 weeks old, a number of Turkeys and Poultry, 1 Team Horses, 2,500 pounds, 1 Farm Wagon in good shape, Express Wagon, Buggy, Road Cart, Racing Sulky, 2 Buggy Poles, 1 Set Brass Mounted Team Harness, 1 Set Heavy Team Harness, 2 Sets Single Harness, 1 Stock Saddle, 2 English Saddles, 2 Sets Block and Tackle, 1 Set Ton Chain Blocks, Plough, 6 Scythes, a large assortment of good Tools, 6 Milk Cans, 8 and 10 gallons; 2 Heaters and other Furniture, Cream Separator, also Ford light Delivery, 1925 Model, Ruckstell Axle, in good condition. The above cattle are a splendid lot, and full information with each animal on day of sale. Terms: Cash.

A. H. McPHERSON
Auctioneer Phone 4768 or 5365L1

MAYNARD & SONS
AUCTIONEERS

Instructed by the several owners we will sell at our salesroom
727-733 Pandora Avenue, on

Wednesday, 1:30 P.M.

Another room full of very well-kept furniture and effects.

Furniture and Effects

And among the various items will be found: Table Piano in rosewood case, very nice Mission Oak Roll-Top Desk, three Secretaires in mission and golden oak, Flat Top Desk, four-piece Oak Parlor Suite, several very good Upholstered Chairs in tapestry and leather, Oak and Mahogany Centre Tables, Morris Chairs, Couches, Reed Chairs and Tables, Library Table, Mahogany Settees, several nice Carpets and good Linoleum, Dining-room Suite, several nice Extension Tables with chairs to match, very pretty Oak Buffet, two Oak China Cabinets, Bedroom Suites, Simmons Iron and All-Brass Bedsteads with Springs, and Mattresses, a number of Dressers and Chiffoniers in oak and white enamel, Bedroom Chairs and Tables, Baby Buggies in fibre and others, Kitchen Tables, Chairs and Utensils, several Steel Ranges and Cook Stoves, Evinrude Magneto-Start Outboard Engine, Lawn Mowers, Garden Tools, etc. Our rooms are full to capacity of new consignments, all from private homes, and a complete list later.

Also Our Usual Morning Sale at 10:30 of Poultry, Vegetables, Fruit, etc.

MAYNARD & SONS
Auctioneers Phone 837

COLLINGWOOD
Our New Subdivision on Esquimalt Harbor, Only Four Miles From Town—Waterfront Lots
GIRDWOOD & CO., LTD.
618 Broughton Street Pemberton Building Ground Floor

You Can Now Afford to Purchase a Brand New

WILSHIRE I-ON-A-CO BELT

If you suffer from Rheumatism, Neuritis, Sciatica, etc., use I-on-a-co and your suffering will soon be over.

Established 1903 Stewart Williams & Co. Auctioneers Phone 1324

Offices: 312 Sayward Bldg. Phones: 1324
527 Yates St. 3404

WILL SPEAK ON PALESTINE MANDATE

Mr. Maurice Samuel will speak at the Temple Emmanuel this evening at 8 o'clock on "Palestine, Past, Present and Future." Mr. Samuel is traveling under the auspices of the Zionist organization in Canada. The meeting is open to all denominations.

Mr. Samuel was born in Macin, Rumania, in 1895, and studied at the High School, Manchester, England, and at Manchester University.

Mr. Samuel is a novelist, poet, translator and critic. He is the author of "You Gentiles," "I, the Jew," and several novels, and has translated into English Edmond Fleg's "The Jewish Anthology," and many poems from the Hebrew. Special mention should be made of his translation of the poems of Chain Nachman Bialik.

He is an influential Zionist leader and is a member of the administrative committee of the Zionist organization of America, and an editor of the "New Palestine."

Mr. Samuel is also noted for his interest in Jewish youth movements—Young Judea, Menorah and Avuka.

Books by Mr. Samuel are: "You Gentiles," "What Happened in Palestine," "Whatever Gods," "Official Translator for Count Herman," "I, the Jew," "Keyserling" and "The Outsider."

THAT CERTAIN PARTY

A Speed Test

By Jack Wilhelm

POLLY AND HER PALS

Vocal Vigor

By Cliff Sterrett

TILLIE THE TOILER

"Borrowing" Trouble

By Westover

S'MATTER POP

The Fight's On

By C. M. Payne

DIXIE DUGAN

It's a Grand Evening!

By J. P. McEvoy and J. H. Striebel

SKIPPY

The Good Samaritan

By Percy L. Crosby

KRAZY KAT

JUST LIKE A WOMAN

EMBARRASSING MOMENTS

Identity of the young lady is withheld, but the memory of the answer lingers on with the instructor conducting a science course at a local high school. One of the requirements in the written quiz was: Define a bolt and nut and explain the difference, if any." The girl wrote:

"A bolt is a thing like a stick of hard metal, such as iron, with a square bunch on one end and a lot of scratching wound around the other end. A nut is similag to the bolt, only just the opposite, being a hole in a little chunk of iron sawed off short, with wrinkles around the inside of the hole."

The startled professor marked that one with a large "A."

"She treats her husband like a dog."

"Abuses him?"

"Oh, no. Pets and fondles him."

COLONIST DAILY COMIC FEATURE

IN THE RADIO WORLD

Activities of Radio Enthusiasts in Canada, United States and Foreign Lands

HUMOROUS AND EXCITING PLAY OVER NETWORK

Harpers Corners Skit to Be Released Tomorrow Evening Over NBS From KJR, Seattle

HARMONY ACES WILL PLAY LIVELY TUNES

The excitement of a small town when an important visitor drops around will be diffused when the humorous Harpers Corners skit is released over KJR and Northwest Broadcasting System stations Monday at 6 o'clock.

A federal postoffice inspector calls at Harpers Corners to inspect Chet Rochester's postoffice. Excitement turns up in which Chet proves himself a hero, and other details which produce humorous and tense situations will be heard when the skit goes on the air. Zac Kalbach's Hometowners Orchestra will provide the musical settings.

The Washington Firemen's Old Fire Chief isn't going any place in particular Monday evening in a broadcast over KJR at 7:30 o'clock, but the programme will send greetings to six western Washington cities. These are Centralia, Vancouver, Tenino, Toledo, Port Angeles and Lynden. The Old Fire Chief will direct his prize band in a serenade of these cities.

There is not much grammar in titles of songs, the KJR Harmony Aces say. Just to show that there is not much, they will play "Ain'tcha?" a song from "Pointed Heels," "Taint No Sin" and "Chinnin' and Chattin' With May," when they go on the air Monday at 8 o'clock. In addition, the Harmony Aces will play "Take Me," "Georgia Pines," "The Woman in the Shoe," and other selections.

The Enchanters Male Quartette, internationally known radio unit, will be heard in their second programme tomorrow evening at 8:30 o'clock.

The Enchanters will be heard in a programme entitled "The Enchanters Song Fest." Songs which have long been near and dear to the heart of the great American public will be presented. The quartette will also offer "barber shop harmony" songs.

NEW BROADWAY TUNES ON BILL

JACK PARKER, TENOR, AND COUNTESS ALBANI FEATURED ARTISTS

Male Quartette and Nathaniel Shilkret's Orchestra on NBC "Week-End" Programme

JACK PARKER

Countess Olga Albani, Spanish mezzo-soprano; Jack Parker, tenor; a male quartette and Nathaniel Shilkret's orchestra, present musical snapshots ranging from Broadway's newest tunes to favorites of Percy Grainger and Edward MacDowell on the Kodak "Week-End" programme, Friday evening, 9:15 to 9:45 o'clock (P.S.T.), over station KOMO and an extensive network of thirty-five NBC stations.

"Romance," one of the most popular of theme songs, is presented as a special solo by the Countess, who also joins with Jack Parker in a duet with a stock exchange background, "I'm In the Market for You."

Quartette selections sung by Jack Parker, first tenor; Frank Luther, second tenor; Phil Dewey, baritone, and James Stanley, bass, include the popular rhythmic "Sweeping the Clouds Away," and that favorite of yesterday, "Ida, Sweet as Apple Cider."

Director Shilkret has arranged two old favorites with special brass instrumental passages in a manner new to radio. These are Percy Grainger's famous "Country Gardens" and MacDowell's "To a Wild Rose."

Jolly Beggars Broadcast

"THE most truly poetical of all Burns' poems," said Thomas Carlyle, is one which does not appear in Currie's edition, but has often been printed before and since under the humble title of "The Jolly Beggars."

With music revised, arranged and orchestrated from the edition of 1818 (harmonized by Bishop) by M. Wood Hill in collaboration with J. Campbell McInnes, "The Jolly Beggars" will be presented as a ballad-opera by the Alfred Heather Light Opera Company in the Canadian Pacific Railway's programme of music from station WJZ and twelve associated stations of the National Broadcasting Company from 5:15 to 5:45, o'clock, Pacific Standard Time, this afternoon.

Radio Broadcastings

Sunday's Programme

CFCT, Victoria, B.C. (475.9m; 630k)
11:00 a.m.—Service of the Victoria City Temple.
7:00 p.m.—Programme of fine music. Address entitled "Mechanical Principles for Health."
7:20 p.m.—The West Coast information service; time signal.
7:30 p.m.—Service of the Victoria City Temple. Weather report and forecast. Résumé of programmes for the week.

National Broadcasting Company
11:00 to 12:00 noon—National Youth Conference.
12:00 to 1:00 p.m.—Dr. S. Parkes Cadman.
1:00 to 2:00 p.m.—Sunday concert.
5:00 to 5:00 p.m.—Catholic Hour.
4:00 to 4:15 p.m.—Ilsen Jettick Melodies.
4:00 to 5:00 p.m.—Musical Musketeers.
4:15 to 5:15 p.m.—Collier's Radio Hour.
5:15 to 5:45 p.m.—Atwater-Kent Hour.
6:15 to 6:45 p.m.—Studebaker Champions.
6:45 to 7:15 p.m.—Sunday at Seth Parker's.
7:15 to 8:00 p.m.—Hotel St. Francis Salon Orchestra.
9:00 to 9:30 p.m.—Borden programme.
9:30 to 10:00 p.m.—The Reader's Guide.

KOL, Seattle, Wash. (1236.1m; 1270k)
5:00 to 6:00 p.m.—Majestic Theatre of the Air (Griesby-Grune Co.).
6:00 to 6:30 p.m.—Will Rogers (E. R. Squibb Co.).
10:00 to 12:00 noon—The Evanglate Club.

KJR, Seattle, Wash. (389.1m; 970k)
8:00 a.m.—Musical programme.
2:00 p.m.—Emanuel Tabernacle.
4:30 p.m.—Lyric Trio.
5:30 p.m.—Bits of Harmony.
6:00 p.m.—Broadway Quintette.
7:00 p.m.—Orchestra.
8:00 p.m.—Imperial Grand Orchestra.
9:00 p.m.—Los Gauchos Argentina.
10:00 p.m.—Angelus Ensemble.
11:00 p.m.—Harmony Aces.

KOMO, Seattle, Wash. (925.9m; 920k)
9:00 a.m.—Organ recital.
10:00 a.m.—International Bible Students' Association.
11:00 a.m.—Vocal recital.
11:15 a.m.—Plymouth Congregational Church service.
12:15 to 2:00 p.m.—N.B.C.
3:00 p.m.—Artistic Ensemble.
3:30 p.m.—Orchestra and vocalists.
4:00 to 7:15 p.m.—N.B.C.
7:15 p.m.—Garden Patch children's programme.
7:45 p.m.—Vocal ensemble.
8:00 p.m.—First Church of Christ, Scientist.
9:00 to 10:00 p.m.—N.B.C.

KEX, Portland, Ore. (254.1m; 1180k)
12:00 noon—Organ recital.
5:30 p.m.—Bits of Harmony.
6:00 p.m.—Broadway Quintette.
7:00 p.m.—Hometowners Orchestra.
8:00 p.m.—Orchestra.
9:00 p.m.—Los Gauchos Argentine.
10:00 p.m.—Angelus Ensemble.
11:00 p.m.—Harmony Aces.

KGW, Portland, Ore. (482.6m; 620k)
8:30 a.m.—Organ recital.
10:00 a.m.—Church service.
5:00 p.m.—Organ recital.
5:00 to 7:30 p.m.—National Broadcasting Company programmes.
7:45 p.m.—Enna Jettick's.
8:00 p.m.—Cecil and Sally.
8:15 p.m.—Boudoir programme.
8:30 p.m.—Edwards Home Furnisher.
9:30 p.m.—Orchestra.
10:00 to 11:00 p.m.—Symphony Hour.
11:00 to 12:00 midnight—Organ recital.

KTAB, Oakland, Cal. (1355.4m; 560k)
9:00 to 11:00 a.m.—Bible Class.
11:00 to 1:00 p.m.—Church services.
1:00 to 1:30 p.m.—Church of Latter Day Saints.
1:30 to 3:00 p.m.—Masters Album; novelty records.
3:00 to 5:00 p.m.—Studio programme.
5:00 to 8:30 p.m.—Chapel of Chimes, recordings.
8:30 to 9:00 p.m.—Lecture for Seventh Day Adventists.
7:00 to 7:30 p.m.—Joan Ray, contralto.
7:30 to 8:30 p.m.—Organ programme.
8:30 to 10:00 p.m.—Albert Bellows, tenor.
10:00 to 10:30 p.m.—Studio programme.
10:30 to 11:30 p.m.—Orchestra.

KGO, Oakland, Cal. (379.5m; 790k)
9:00 to 11:00 a.m.—Bible stories.
11:00 to 12:00 noon—Grace Cathedral service.
12:00 to 1:00 p.m.—Dr. S. Parkes Cadman.
1:00 to 3:00 p.m.—Sunday concert.
3:00 to 4:00 p.m.—Piano Capers.
4:00 to 5:15 p.m.—Musical Musketeers.
5:15 to 5:45 p.m.—Candle-Light Silhouettes.
5:45 to 6:15 p.m.—The Olympians.
6:15 to 6:45 p.m.—Studebaker Champions.
6:45 to 7:15 p.m.—Sunday at Seth Parker's.
7:15 to 8:00 p.m.—Orchestra.
8:00 p.m.—World Wanderings.
9:30 to 6:00 p.m.—Western Artists Series.
9:00 to 10:00 p.m.—Borden programme.
10:00 to 11:00 p.m.—Concert Jewels.
11:00 to 12:00 m.—Musical Musketeers.

KFO, San Francisco, Cal. (1440.9m; 880k)
9:30 to 10:30 a.m.—Organ recital.
10:30 to 11:30 a.m.—Church services.
12:30 to 1:30 p.m.—Temple of the Golden Hour.
5:45 to 6:15 p.m.—Allan Wilson, tenor.
6:15 to 6:30 p.m.—Talk, "Science and Invention."
6:30 to 7:30 p.m.—The Troubadours.
7:30 to 8:30 p.m.—Concert Orchestra.
8:30 to 9:00 p.m.—Concert Orchestra.
9:00 to 10:00 p.m.—Abas String Quartette.
10:30 to 11:30 p.m.—Dance Orchestra.

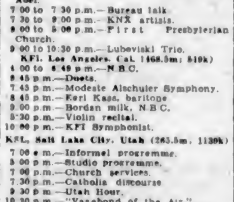

KNX, Los Angeles, Cal. (285.9m; 1050k)
11:00 to 12:30 p.m.—First Presbyterian Church.
2:00 to 4:00 p.m.—Musical programme.
5:00 to 8:00 p.m.—Twilight concert.
6:30 to 7:00 p.m.—Dr. Theodore Curtis Abel.
7:00 to 7:30 p.m.—Bureau talk.
7:30 to 9:00 p.m.—KNX artists.
9:00 to 9:30 p.m.—First Presbyterian Church.
9:00 to 10:30 p.m.—Lubovski Trio.

KFI, Los Angeles, Cal. (1468.9m; 510k)
4:00 to 4:45 p.m.—N.B.C.
4:45 p.m.—Duets.
7:45 p.m.—Modeste Alschuler Symphony.
8:45 p.m.—Karl Kass, baritone.
9:00 p.m.—Borden milk, N.B.C.
9:30 p.m.—Violin recital.
10:00 p.m.—KFI Symphonist.

KSL, Salt Lake City, Utah (265.5m; 1130k)
7:00 a.m.—Informal programme.
8:00 p.m.—Studio programme.
7:00 p.m.—Church services.
7:30 p.m.—Catholic discourse.
9:30 p.m.—Utah Hour.
10:30 p.m.—"Vagabond of the Air."

KOA, Denver, Col. (361.2m; 830k)
10:00 to 11:15 a.m.—Church services.
11:15 to 12:00 noon—Orchestra.
5:15 to 5:45 p.m.—Atwater-Kent Hour.
5:45 to 6:15 p.m.—Studio programmes.
7:15 to 7:45 p.m.—Russian Cathedral Choir.
10:00 to 11:00 p.m.—Concert Jewels.

Monday's Programme

National Broadcasting Company
7:45 to 8:00 a.m.—The Aunt Jemima Boys.
10:15 to 10:30 a.m.—Josephine B. Gibson, food talk.
10:30 to 11:30 a.m.—Woman's Magazine of the Air.
11:30 to 11:45 a.m.—N.B.C. Philharmonic Organ Recital.
11:45 a.m. to 12:00 noon—The Canny Cook.
12:00 noon to 1:00 p.m.—Pacific Vagabonds.
2:00 to 2:30 p.m.—Mormon Tabernacle choir and organ.
2:30 to 3:00 p.m.—Pacific Coast School of the Air.
3:30 to 4:30 p.m.—Roxy and His Gang.
4:30 to 4:45 p.m.—Matinee Time.
5:00 to 5:30 p.m.—Maytag Orchestra.
5:30 to 6:00 p.m.—General Motors' Family Party.
6:00 to 6:30 p.m.—Stromberg-Carlson programme.
6:30 to 7:00 p.m.—Empire Builders.
7:00 to 7:30 p.m.—Hotel Governor Clinton Orchestra.
7:30 to 7:45 p.m.—Amos 'n' Andy.
8:00 to 8:30 p.m.—Shell Symphonists.
9:00 to 9:00 p.m.—Musical Musketeers.
9:00 to 9:30 p.m.—Voice of Firestone.
10:00 to 10:30 p.m.—House of Myths.
10:30 to 11:00 p.m.—Hot Spot of Radio.

CFCT, Victoria, B.C. (475.9m; 630k)
8:00 a.m.—Morning market trends.
9:00 p.m.—Closing market quotations.
8:15 p.m.—The Sunset Concert Orchestra.
7:15 p.m. — "What's Doing in Town;" Garden Bulletin; official weather report and forecast. Nert Zale at the piano; West Coast Information Service; time signal.
7:30 p.m. —Half-hour programme of selected recordings.

KOL, Seattle, Wash. (1236.1m)
7:00 to 8:00 a.m.—Time Clock.
8:00 to 9:00 a.m.—Sloan contest.
9:00 to 8:30 a.m.—Thrift Home of the Air; Pierce-Knowles Company.
9:30 to 9:45 a.m. — Feminine Fancies; D.L.B.S.-S.P.
9:45 to 10:00 a.m. — Household Hints; Vivian MacBraun.
10:00 to 10:30 a.m.—Studio programme.
10:30 to 10:45 a.m.—Cynthia Grey.
10:45 to 11:00 a.m.—Studio programme.
11:00 a.m. to 15:00 noon—Carnival Hour with Billie Leaders.
13:00 noon to 1:00 p.m.—U.S. Navy Band; C.B.S.-W.N.
1:00 to 1:30 p.m.—Seattle Council of P.T.A.
1:30 to 2:00 p.m.—Sloan contest.
2:00 to 3:00 p.m.—Happy Go Lucky Hour; D.L.B.S.-S.P.
3:00 to 3:30 p.m.—Sloan contest.
3:30 to 2:45 p.m.—Studio programme.
3:45 to 4:00 p.m.—Bernhard Levitow and his Commodore Ensemble; C.B.S.
4:00 to 4:30 p.m.—Studio programme.
4:30 to 5:00 p.m.—Mr. Flitt and news items.
5:00 to 5:45 p.m.—Service period.
5:45 to 6:00 p.m.—Shew News—Starling Theatres.
6:00 to 6:30 p.m.—Studio programme.
6:30 to 7:00 p.m.—Jesse Crawford, poet of the organ; C.B.S.
7:00 to 7:15 p.m.—Van de Kamp's Bakery programme (California Advertising Agency).
7:15 to 7:30 p.m.—The Columbians; C.B.S.
7:30 to 8:00 p.m.—Paul Specht and his

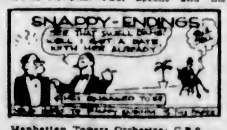

Manhattan Towers Orchestra; C.B.S.
8:00 to 9:30 p.m.—Will Osborne and his orchestra; C.B.S.
9:30 to 9:00 p.m. — Midnight Melodies; C.B.S.
9:00 to 10:00 p.m.—Blue Monday Jamboree (Sons Dry Shoe Company); D.L.B.S.-S.P.
10:00 to 11:00 p.m.—Ted Fiorito and his Mark Hopkins Hotel Orchestra; D.L.B.S.-S.P.
11:00 p.m. to 12:00 midnight—Earl Burnett's L. A. Biltmore Hotel Orchestra; D.L.B.S.-L.A.
12:00 midnight to 15:15 a.m.—Ghost Hour; Ralph Lipp.

KEX, Portland, Ore. (254.1m; 1,180k)
9:00 p.m.—Neapolitans.
10:00 p.m.—Orchestra.
10:15 p.m.—Novelty orchestra.
10:30 p.m.—Jack and Jill Orchestra.
11:40 p.m.—Midnight Matinee.

KJR, Seattle, Wash. (389.1m; 970k)
10:15 a.m.—Beauty talk.
12:00 noon—Musical programme.
3:00 p.m.—Marjorie Robillerd and Elmore Vincent.
2:15 p.m.—Beatrice Nelson, soprano; Song Birds.
5:15 p.m.—Baron Keyes' Air Castles.
6:00 p.m.—Harpers Corners.
6:30 p.m.—Hometowners' Orchestra.
7:00 p.m.—Keipine Fair.
8:00 p.m.—Mission Mixer's Aces.
8:30 p.m.—Harmony Aces.
8:00 p.m.—Damski's Neapolitans.
9:28 p.m.—Wrestling match.
10:30 p.m.—Pearle Dempsey, pieno.
11:00 p.m.—Club Victor Orchestra.
12:00 midnight—Midnight Revelers.

KOMO, Seattle, Wash. (925.9m; 920k)
3:30 p.m.—Roxy and His Gang, N.B.C.; stocks.
4:15 p.m.—Artistic Ensemble.
5:00 to 7:00 p.m.—N.B.C. programme.
10:0 p.m.—University of Washington Hour.
10:30 p.m.—N.B.C.
10:45 p.m.—Totem Broadcasters.
11:00 p.m.—Dance orchestra.
12:00 midnight—Organ recital.

KGW, Portland, Ore. (482.6m; 620k)
2:15 p.m.—Mormon Tabernacle; N.B.C.
3:30 p.m.—School of the Air; N.B.C.
4:00 p.m.—Marian Miller.
4:15 p.m.—N.B.C.
4:30 p.m.—Palace Laundry Testimers.
5:00 to 7:15 p.m.—N.B.C. Programmes.
7:15 p.m.—To be announced.
7:30 to 10:00 p.m.—N.B.C. programmes.
10:00 p.m.—Ben Bellins's Boys.
11:00 p.m. to 12:00 midnight — Olympic Hotel Orchestra.

KTAB, Oakland, Cal. (1355.4m; 560k)
3:30 to 5:00 p.m.—Studio programme.
5:00 to 5:15 p.m.—The Story Man and His Air Castle.
5:15 to 6:00 p.m.—Frolic hour.
6:00 to 6:30 p.m.—Studio programme.
6:30 to 7:30 p.m.—Organ.
7:30 to 8:00 p.m.—"Organ Echoes."
8:00 to 10:00 p.m.—"Poem Pictures."
10:00 p.m. to 1:00 a.m.—"Organ Echoes."

KGO, Oakland, Cal. (1379.5m; 790k)
8:00 to 9:00 p.m.—Musical Musketeers.
9:00 to 8:30 p.m.—Voice of Firestone.
9:30 to 10:30 p.m.—Harp Harmony.
10:30 to 11:00 p.m.—Hot Spot of Radio.
11:00 to 12:00 m.—Dance Orchestra.

KFRC, San Francisco, Cal. (1491.5m; 610k)
5:00 to 5:15 p.m.—Bobs, noted sports authority.
6:15 to 6:30 p.m.—"Your Financial Problems."
6:30 to 7:00 p.m.—Jessa Crawford, organist, C.B.S.
7:00 to 7:30 p.m.—"The Columbians," D.L.B.S.
7:30 to 8:00 p.m.—Hotel Paramount Orchestra, C.B.S.
9:00 to 10:00 p.m.—"Golden State Blue Monday Jamboree," courtesy Golden State Milk Products Company, D.L.B.S.
10:00 to 10:15 p.m.—Cecil Wright, "Little Poison Oak Himself."
10:15 to 11:00 p.m.—Hotel Mark Hopkins Orchestra, D.L.B.S.
11:00 to 12:00 m.—Los Angeles Biltmore Orchestra, D.L.B.S.
12:00 to 1:00 a.m.—Dance music.

KPO, San Francisco, Cal. (1440.9m; 880k)
7:00 to 8:00 p.m.—North Americans.
8:00 to 8:00 p.m.—N.B.C.
8:00 to 10:00 p.m.—Cecil and Sally.
10:00 to 11:00 p.m.—Dance Orchestra.

KNX, Los Angeles, Cal. (285.9m; 1050k)
6:30 to 7:30 p.m.—KNX Symphony.
7:00 to 7:30 p.m.—KNX musical programme.
7:30 to 8:00 p.m.—One-act play.
8:00 to 9:00 p.m.—Feature programme.
9:00 to 9:30 p.m.—Courtesy programme.
9:30 to 10:00 p.m.—The "Radio Detective."
10:00 to 10:00 m.—Kentucky Serenaders.

KSL, Salt Lake City, Utah (265.5m; 1130k)
7:30 p.m.—Amos 'n' Andy.
7:45 p.m.—Jewel Box.
8:15 to 9:30 p.m.—N.B.C.
5:30 p.m.—Organ recital.
10:00 p.m.—N.B.C.
11:00 p.m.—"Vagabond of the Air."

Harp Trio, 'Cello And Violin Will Be Broadcast Over KJR

The lyric strains of a violin, 'cello and harp trio, one of the most melodious of musical combinations heard over the radio, will be broadcast for listeners this afternoon over KJR and the Northwest Broadcasting System, beginning at 4:30 o'clock.

Artists playing in the string trio are Hubert Graf, harpist; Jan Naylor, 'cellist, and Sam Meyer, violinist. Their programme today consists of compositions from the masters.

Included in the programme are three dances from "Nell Gwyn," by German; "Mignonette," by Frimi; "Premier Amour," by Andre Benoist; "Pulcinello," by W. Aletter; "The Butterfly," by Henry Geehi, and "Old South," by Zamecnik. Meyer and Naylor will contribute solos.

Newsy Bits From Radioland

Fans of the radio world listened with regret to the farewell programme given by Agatha Turley on Friday evening last. This was the last time she would be heard over KJR for a long period, as she has left for the British Isles, where she will broadcast for the British Broadcasting Corporation occasionally.

Fred Wright, popular organist, for many months a favorite artist of KPO, has returned to the "console" of his former triumphs and will be featured from KPO every Sunday morning.

Two concerts each week will be broadcast by WOR, New York, beginning on July 7, under the direction of William Van Hoogstraten.

President Hoover's Memorial Day address, in which he will pay tribute to America's war dead, will be sent out to a nation-wide audience over both networks on May 30. The President's talk will reach Pacific Coast listeners at 11:30 a.m.

Exports of American radio apparatus to France last year amounted to more than three times that shipped in 1928. The total in 1929 was $201,065, as compared with $62,603 of the year before.

The Enchanters returned to their home station last night when they presented one of a series of regular programmes over KJR.

Public reaction to radio broadcasting will be discussed at the twenty-sixth annual convention of the Advertising Federation of America, meeting in Washington, D.C., May 18 to 22. Frank A. Arnold, of the NBC, will lead the discussion on this subject.

The Columbia Broadcasting Company has been broadcasting a series of talks from London at 12:30 p.m. from the New York station, WABC.

William Hard, who covered the London Naval Arms Conference for the National Broadcasting Company, will speak this afternoon at 12:40 o'clock, P.S.T.

FLUTE SOLOIST OVER NBS TODAY

SIGNOR MIRIGGIOLI WILL PLAY "SWISS BOY," ACCOMPANIED BY H. STRONG

Henri Damski's Imperial Grand Orchestra Will Perform—KJR for Network Programmes

"Capriccio Espagnole," Rimsky-Korsakow's great composition, will be played in all its five movements by Henri Damski's Imperial Grand Orchestra when the orchestra plays over KJR and stations affiliated with the Northwest Broadcasting System this evening from 8 to 9 o'clock.

After hearing this work, the master composer Tschaikowsky wrote to Rimsky-Korsakow and said: "Your 'Spanish Caprice' is a colossal masterpiece of instrumentation and you may regard yourself as the greatest master of the present day."

The first movement is an "Alborada," or morning serenade. The entire movement is constructed on the vigorous opening theme given by the violins. The second section is a set of variations on a Spanish folk song. The third movement is a return to the "Alborado." A gypsy song makes up the fourth movement, and the final movement is a "Fandango of the Asturias."

In addition to the Rimsky-Korsakow work, the orchestra will play "Danse des Bouffons," from the opera "Snegourotchka"; "Danse Lithuanienne," from the opera "Mlada"; extracts from the ballet suite "Scheherazada"; "Flight of the Bumble Bee," and "Polonaise," from the orchestral suite "Christmas Eve."

There will be a flute solo in the programme of the Angelus Ensemble programme which listeners will hear this evening from 10 to 11 o'clock.

Signor Moriggioli, master flutist, will play "Swiss Boy," by Bent, with variations. He will be accompanied at the piano by Harold Strong.

The Angelus Ensemble will play a programme of melodious compositions such as listeners like to hear at the close of the evening.

The programme includes "The Answer in Your Eyes," a new love song by D. Savino; "Angel's Dream," a nocturne, by d'Orso; "Valse Juanita," by Henry Hadley; "Mariska," a caprice, by Rapco; and "At the Fountain," tempo in minuet style, by Ellenberg.

Sydney Dixon, tenor, and Temple Anderson, contralto, are scheduled to contribute solos to the programme.

PROGRAMME FOR HOUSEKEEPERS

MARY HALE MARTIN TO TELL VALUE OF EVAPORATED MILK OVER NBC

Subject for Wednesday Will Be "Springtime Foods With Tempting Borders"

MARY HALE MARTIN

"If the test of a pudding is in the eating, often the flavor of such a dessert is in its sauce," declares Mary Hale Martin, director of the Home Economics Department in the plant of Libby, McNeil & Libby. Miss Martin in her talk called "Springtime Foods With Tempting Borders," will amplify her statement via radio Wednesday at 10:15 o'clock when she goes on the air on the programme to be broadcast through stations KOMO, KGW and the National Broadcasting Company's network of affiliated stations. Then any housewife from the Atlantic seaboard to the Golden Gate may learn about puddings hot and puddings cold from the dietitian who knows her desserts.

Miss Martin has tested, tasted and found every recipe she sponsors and she admits that her preference for cooking with evaporated milk is formed with good reason.

Radio Sport Fans To Hear Accounts Of Wrestling Bout

Charlie Hanson and Charlie Freberg, who, in their wrestling bout at the Seattle Auditorimm, last week, discussed in no mean terms the Swedish wrestling championship, will argue it out again when they meet again Monday. A hold-by-hold description of the bout will be presented by Ken Stuart over KJR beginning at 9:30 o'clock.

Damrosch to Visit France

WALTER Damrosch will head the American delegation to go to France this Summer to participate in the tenth anniversary celebration of the Fontainebleau School of Music, which he himself helped to found in co-operation with the French Government. Damrosch will sail on the Ss. Ile de France on June 26. He will return in the Fall to resume his NBC music appreciation series, for which network he is music counselor.

HEALTH PROGRAMME PROVING POPULAR WITH LOCAL FANS

Every Sunday evening between 7 o'clock and 7:30 the Vitaliorium Health programme of fine music is presented over CFCT, Victoria's radio station. The short, instructive and helpful talks on health matters that are given each Sunday night are appreciated by many radio devotees, while the addresses are placed in a musical setting that cannot fail to please the most discriminating music lovers. Tonight's paper will be on the interesting subject of "Mechanical Principals for Health."

Immediately following this feature programme, and after the gong has sounded the half-hour, CFCT will transfer controls and the evening service of the Victoria City Temple will be broadcast.

Comedy Hour Is Presentation of KJR on Tuesday

The Musical Comedy Hour to be broadcast over KJR and the Northwest Broadcasting System Tuesday evening, from 9 to 10 o'clock, will take listeners on a tour down Broadway's Great White Way to review the outstanding successful musical comedies of the past and present.

Two songs from Chauncy Olcott's "The Heart of Paddy Whack," "A Little Bit of Heaven," and "Irish Blue Eyes," will be played by the Musical Comedy Hour Orchestra. Selections include "Sweethearts," from Victor Herbert's comic opera of the same name; "What Do You Do on Sunday, Mary?" from Jones' comedy, "Poppy," and "This Year of Grace," by Noel Coward.

Betty Anderson, musical comedy favorite on New York's Broadway for eighty weeks; Sydney Dixon, tenor; Jean Kantner, baritone, and George Maddox, tenor, will offer vocal numbers from musical comedies.

Hometowners Will Play "May Blossom" Programme Tonight

With April showers over and May flowers in blossom, it's an appropriate time to present a "May Blossom" programme on the radio, Zac Kalbach, director of the Hometowners Orchestra, believes.

He has arranged such a programme, a mixture of sweet fragrance as rhapsodized by sweet melodies of song and dance, for the Hometowners, and it will be broadcast over KJR and the Northwest Broadcasting System this evening from 7 to 8 o'clock.

Opening with "Wedding of the Rose," an intermezzo two-step by Jessel, the orchestra will play an entire programme of "flower" compositions.

These include "Apple Blossoms," "Daisy Songs," a medley, "Amaryllis," "Flower Song," "Narcissus," "Rose," "Prairie Flower," "Rose Songs," a waltz medley, "Lilacs," "Forget-Me-Not," "Old Fashioned Garden," "When you Wore a Tulip" and "Where the Shy Little Violets Grow."

Success of recent transoceanic broadcasts handled by short waves has encouraged the NBC to defy Summer static bombardments and to inaugurate what is called an international forum. The British Broadcasting Corporation has agreed to co-operate at the English end of the circuit.

It is perfectly all right for a woman to want to hold on to her youth. But she should not do it while he is driving.

NOTED ARTIST TO SING FOR SYSTEM

Famous Baritone and Three Well-Known Artists Appear on "Mid-Week" Hour Thursday

ERWIN MUTCH

Four of radio's foremost soloists take part in the programme of light lyrics of childhood, interspersed with popular melodies of Irving Berlin, on the programme presented under the direction of David Mendoza on the Kodak "Midweek" programme heard Thursday evening over an extensive network of the Columbia Broadcasting System.

Helen Oelheim, famous operatic contralto, and Della Baker, noted concert soprano, interpret Sidney Homer's "Banjo Song," while Victor Edmunds and George Rasely, tenors, sing Conductor Mendoza's own composition, "Dear Little Treasure of Mine," and Stulz's "The Sweetest Story Ever Told."

Selections, "Rock-a-Bye Baby," Andrew's "Toy Town Admiral" and "Say It With Music," from the "Music Box Revue" of Irving Berlin are played by the orchestra.

The same programme will be broadcast from the Pacific Coast by special arrangement from 9 to 9:30 p.m. (P.S.T.) and originating in station KHJ of Los Angeles will be heard over the Pacific Coast and Mountain groups of stations. Artists taking part on this programme are Eloise Kirkpatrick and Hulda Dietz, sopranos; Claire Vannostrand and Mildred Ware, contraltos, and a quartette made up of Carl Omeron, first tenor; Robert Cheatham, second tenor; Robert Bradford, baritone, and Leslie Brigham, bass. The orchestra is directed by Robert Paige.

DASCH RECALLS "ROBIN HOOD"

Tuneful melodies and buxom belles of another day will be vividly recalled when George Dasch and his Little Symphony Orchestra play melodies from de Koven's operetta, "Robin Hood," during the Halsey Stuart broadcast from the NBC Chicago Studios over KOMO and KGW, on Wednesday afternoon at 4 o'clock (P.S.T.).

JASPER PARK ORCHESTRA TO GO OVER AIR

Will Be Heard Over CNR Network With Soprano and Tenor as Assisting Soloists

PROGRAMME TO TAKE PLACE ON THURSDAY

WINNIPEG, Man., May 17.—The second West and East transcontinental radio broadcast of the Canadian National Railways will take place on Thursday night from Jasper Park Lodge, the Rocky Mountain Summer resort of the company in Jasper National Park, Alberta, which opens for the season on May 21. The concert will begin at 6 p.m., P.S.T., and will be broadcast over the entire chain from the Pacific to the Atlantic. The music will be supplied by Irvin Plumm's Jasper Park Orchestra, which left Winnipeg Saturday night for its sixth consecutive season at Jasper.

During the Winter months the orchestra plays at the Fort Garry Hotel in Winnipeg, and both as a concert and dance orchestra it has gained renown throughout the country.

The soloists will be Mrs. Gladys Bell Owen, of Regina, and Sydney Hendra, of Edmonton. Mrs. Owen, the wife of a Regina newspaper editor, was born in Prince Edward Island, and she achieved fame as a singer by being chosen from more than 1,200 applicants as principal soprano soloist in the original production of Merry Gest's "The Miracle" in New York City. Mr. Hendra, who was born in Wales, is one of the leading tenors of Canada. He won the gold medal in the Musical Festival at Hastings, England, in 1918. During his service overseas he also won a number of other important awards.

RADIO SHORTS THROUGH KOL

Sunday—5 to 6 p.m.: Majestic Theatre of the Air from New York, over the Columbia System through KOL, Seattle. The Majestic Male Quartette rule this programme with many special arrangements of four-part numbers to present to listeners.

6 to 6:30 p.m. Will Rogers in a humorous chat on the Prince of Wales which was postponed last week in favor of Mother's Day. Should we mention H.R.H.'s horse? Perhaps Will will. KOL has it.

Monday—7 to 8 a.m. Alarm Clock Hour with Bill Ross, the noisiest person on the air at this hour. Wakes everyone within ten feet of the loudspeaker. KOL hires him to wake you or your friends, as you wish.

2 to 3 p.m. Don Lee System presents an hour of hilarity for matinee listeners. It is called "Happy-Go-Lucky."

6:30 to 7 p.m. Jesse Crawford, poet of the organ, whom millions of listeners insisted that he be given a programme, entertains with pop and ballad numbers and his audience may find him on KOL from CBS, New York.

7 to 7:15 p.m. Rudolph and Adolph continue in their home work. Two Dutch boys trying to get along in this wicked world.

8:30 to 9 p.m. Little Ann Leaf and the huge five-manual organ in the New York Studios of the Columbia System entertain you with melodies that lull you to sleep.

9 to 10 p.m. Blue Monday robbed of its blues when the Jamboreeadors take possession of the Don Lee microphone. Many original skits and feature acts, vocalists, with a sprinkling of good natured tomfoolery for your happiness.

10 to 12 p.m. Ted Fiorito and Earl Burtnett and their lively orchestras present two hours of dance tunes through KOL, Seattle.

CLASSICAL MUSIC WEDNESDAY OFFER

Radio Industry Outlook Between Canada and the United States Is Theme of Radiotorial

Next Wednesday evening's programmes over CFCT will present a number of interesting features for the approval of radio listeners. The Sunset Concert Orchestra will entertain with an hour of classical and semi-classical music, commencing at 6:15 o'clock. Then, five minutes after the conclusion of the "Sunset" hour, CFCT's weekly radiotorial will be announced. It is entitled "The Outlook for the Radio Industry Differs in Canada and the United States."

A half-hour programme will be released at 7:30, and then at 8 o'clock the Barnstormers' Old-Time Orchestra will be present in the local station's main studio. The Barnstormers' weekly programmes over CFCT are attracting wide attention, and a great many listeners enjoy the different programmes of the popular melodies and dances of days gone by. Will Marshall will be the assisting artist on this hour of old favorites, and his welcome contributions to the presentation will round out an entertaining event.

Saanich Peninsula Allures Tourists With Attractions

Beautiful Area North of Victoria Affords Fine Residential Sites Amid Sylvan and Seagirt Surroundings—Prospects From Points of Vantage Are Remarkable

Field and Farmhouse Make Pleasant Landscape

THREE separate attractions to the tourist and holiday seeker are held by this beautiful Island, which lies basking all Summer in the luxuriance of one of the most temperate climates of the world. The lure of the deep unbroken woods, with the tang of the invigorating mountain air to spur trips of exploration and adventure; the warm, sparkling waters of the myriad beaches and coves, where bathing, boating and fishing are ever in order, and the quiet restfulness of rural surroundings, where the wind is ever scented by the hundred and one odors of flower and field, and no sound comes to break the silence save the bleat of sheep or the distant rumble of a train, winding through farm and meadow. Of the last two glorious settings the Saanich Peninsula holds full measure and running over. Barely twenty miles from Victoria, on a broad surfaced road, the traveler plunges into the heart of rich farming country that skirts a shore that is broken up into countless secluded bays, each a perfect haven in itself. Following the highway from the city, it is only a few miles out that the road branches to right and left at Royal Oak. Before you runs the West Saanich Road, to the right runs the East Saanich Highway, to end at Sidney, landing place for Gulf Island and Mainland Ferries.

The Saanich Peninsula slopes down to either shore from the shoulders of Mount Newton, on the summit of which hill here is a most glorious panorama laid out below the beholder. To the East lies the Gulf of Georgia, out beyond a sweeping vista of trim fields, outlined in green hedge and neat fences, with farm houses half hidden in clumps of spreading trees. In the middle distance the boats plough their way, bound to Vancouver and other ports, or outward bound to distant points, North, South, East and West. Away in the distance, over the tops of the dark green islands which lie scattered in the waters of the Gulf, the blue mountains of the Olympics rise from the mainland, raising a dazzling barrier of snowcaps against the distant horizon. To the west the eye is carried over the Finlayson Arm, which winds away to the south and north, more like some gigantic river than an arm of the sea. On these waters hundreds of smaller craft, launches and pleasure yachts, fishing boats and rowboats move to and fro. Perhaps the Brentwood Ferry, in the act of crossing to the further shore, an ancient tramp, titanic in comparison to the smaller craft, leisurely glides through the water toward Bamberton Cement Works. Sheer from the water rises the Malahat mountain with the green Sooke Hills in the distance. To the south lies the snow-capped range of the Olympics, sweeping down to the sea at the Western extremity of the chain.

Bird's-Eye View of the Saanich Peninsula

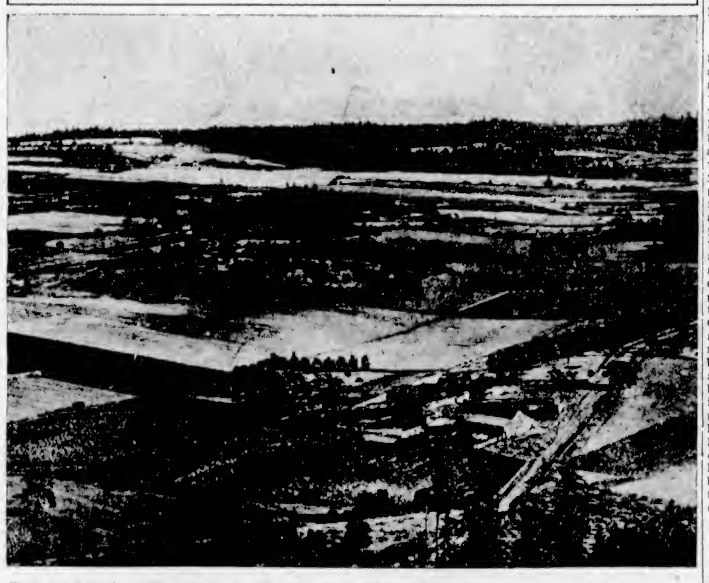

From the Summit of Mount Tolmie a Wide View of the Broad Fields, Green in Crop and Vivid Yellow in Stubble, Lies Stretched Out Below. Away in the Distance the Blue Gulf Waters Carry the Eye to the Snowcaps Beyond.

Sidney Is Chief Centre Of North Saanich Area

Sidney, at the northern end of the East Saanich Road, is the landing place for the Sidney-Anacortes Ferry, and as such sees the entrance of thousands of visitors every year. The town is served by good quality stores, and is within easy reach of the many charming resorts in the vicinity. A large lumber mill forms the basic industry of the settlement, while the fertile farming area surrounding it recognizes Sidney as the logical centre. A Government Experimental Farm is established about two miles from the town, and here experiments in agriculture are carried on under the same conditions, climatic and otherwise, as those which face the average farmer.

DEEP COVE IS ATTRACTIVE BEACH RESORT

On the East Saanich Road the attractions are hardly less pronounced than on the western highway. It is possible to leave Victoria, follow the western road to Deep Cove, join the east road and return, passing through different scenery and never once leaving a good surfaced road. A particular point of interest on the east road is Hamsterley-Lakeside, situated on Elk Lake, eight and one-half miles from the city. Here, at the sign of the "Toby Jug," afternoon teas and lunches are served and parties catered to, adhering to the English countryside inn style both in service and fare. Dances are held, splendid music is enhanced by beautiful surroundings, private parties are a specialty, and it is the wish of the management to welcome every visitor as at a club. Diversified reading material is supplied, catering to the tastes of all. It is possible also to secure a high grade of imported woolen goods, with facilities for trying on the purchase. There is an excelent bathing beach at the lakeside.

Benvenuto Summerhouse

This Rustic Cottage Is Set in the Heart of the Beautiful Benvenuto Gardens, Opened to the Public by Courtesy of Mr. and Mrs. Butchart.

BENVENUTO IS SHOW PLACE FOR VISITORS

Many Beauties Await Motorist in Tour of Roads of Saanich Peninsula

SOME NOTABLE ATTRACTIONS

On the West Saanich Road lie several unique attractions that occupy a niche alone in the catalogue of vacational delights. The road dips and winds through woods and fields, around the base of Little Saanich Mountain, on the peak of which stands the Dominion Astrophysical Observatory. This institution is open to inspection on Saturdays, and the results more than justify the effort expended. The telescope is rated as the second largest in the world, and is of the reflecting type.

Leaving the observatory behind, the road climbs a long, gentle slope, with the military rifle range on the flats below, emerging from a little wood to a glorious view of Brentwood Bay. Down a paved road to the left lie the famous Benvenuto Gardens, known from end to end of the country for artistic beauty and luxuriance. Perhaps the most striking sight in this beautiful spot is the sunken garden. Originally a quarry, the idea of making a garden was conceived by Mrs. Butchart, and no effort has been spared in reaching the objective. Through the public-spirited courtesy of Mr. and Mrs. Butchart, the gardens are open to visitors at all times.

Brentwood Bay, the landing-place of the Brentwood-Mill Bay Ferry, is a charming little settlement of Summer villas, clustered round the head of an excellent wharf. The bay is ideal for the anchorage of pleasure boats of every size, and large numbers are permanently moored here. Boats and launches may be hired at all times for picnic parties and fishing, which is unsurpassed in the vicinity. During the Summer months hundreds of pleasure cruisers come into the bay, many making Brentwood their headquarters for the remainder of their stay. Brenta Lodge, a resort and hotel of the highest standard, offers excellent accommodation, headquarters for fishing, boating and bathing, with radio and all modern fixtures installed. The Anchorage Tea Gardens, catering to visitors wishing teas and lunches, and offering facilities for private parties and dances, become more popular every year. Bungalows and Summer cottages may be rented along the wooded shores of Brentwood Bay, equipped with electric light and running water.

BY FARM AND SEA

North from Brentwood the West Saanich Road passes between farm and sea. To the right lie orchards and hayfields, sweet scented in the warm sunshine; to the left the blue water pierces the shoreline in countless attractive coves and beaches. Situated on the seafront is the Wilsona Hotel, a quiet, restful hotel, with all modern equipment, boating, fishing, and tennis facilities. A good nine-hole golf course lies a few miles away, and a Government jetty adjoins the property. The road plunges into the heart of a green wood, thick with spreading maple, alder and dogwood trees, winding along beside the water and climbing once more to reach the Deep Cove golf course. Roughly a mile past the golf course stands the Deep Cove Chalet, combining the comforts of an up-to-date hotel and ideal surroundings for peace and quiet. Numbers of Summer cottages are available from the management, all near by, yet individually secluded. Fishing, boating and bathing, tennis and golf, all form a part of a perfect holiday. Not far from here the Resthaven Sanitarium has been established, situated on a little island connected to the shore by a bridge. Perfect rest is a maxim of the regime, and the spot has been chosen as ideal.

TENNIS COURTS

The committee undertaking to handle the project for building tennis courts at the Memorial Park, Sidney, is to launch a drive for funds next week.

Unique Beauty in Japanese Gardens

Thousands of Visitors Yearly Are Drawn to the Charm of the Famous Benvenuto Gardens, Close to Brentwood Bay. Here, Under Shady Willows, Little Dwarfs, of Manufactured Stone, Gaze With Wisdom Across the Gurgling Fountains to Sun-Flecked Lawn.

RESTHAVEN

Under its present ownership Resthaven Sanitarium opened its doors to the public on December 31, 1921. The patronage steadily increased year by year, reaching its height in the year 1925. The reported patient days for the eight years of service equals 45,317.

CAMPBELL RIVER

Everybody Stays at the **Willows** Campbell River — Fresh and Salt Water Fishing Hunting — Headquarters, Tyee Club of B.C.

VACATION GUIDE

Where to Go and What to Do on Vancouver and Gulf Islands

VICTORIA

Cadboro Bay Hotel — Cadboro Bay, V.I. — An up-to-date hostel, in the quiet of the country. A short drive from the heart of the city for afternoon tea. Phone for reservations for party dinners and luncheons to 3848.

The Dominion Hotel — Yates Street at Blanshard, Victoria, B.C. — Admirably Situated in the Business, Theatre and Shopping Centre. Fireproof Garage Opposite. Every Bedroom Is an Outside Room, Large and Well Furnished; Equipped With Box Springs and "Getmorest" Mattresses. 200 Spotless Rooms With Rates From $1.50. STEPHEN JONES, Prop.

HOTEL DOUGLAS — AAA Official Hotel — The House of Comfort and Hospitality — Modern and Fireproof — Centrally Located

Empress Hotel — VICTORIA, B.C. — The palatial Canadian Pacific Hotel. Dinner dance every evening except Saturday and Sunday in Tudor Grill. Supper dance Saturday evening, 9 to 12 midnight.

Hotel St. James — VICTORIA'S FIREPROOF HOTEL — Close to theatre and shopping district. Bus meets all trains and boats. Rates $1.50 up. Hot and cold water, public and private baths.

In Victoria It Is **THE METROPOLIS HOTEL** — MODERN — Rates, $1.50 Up. With Private Bath, $2.50 Up. — FIREPROOF — Yates Street at Douglas — Victoria, B.C.

HOTEL STRATHCONA — Modern—Fireproof—Popular Prices — Douglas and Courtney Streets

SAANICH PENINSULA

5-Piece Orchestra (Ozard's) — EVERY SATURDAY NIGHT — Lunches—Teas—Special Accommodation for Private Parties — See Our Line of Imported Woollens — HAMSTERLEY LAKESIDE

The Chalet — Deep Cove, V.I. — Make your reservations early for Summer Cottages. We specialize in Teas and Lunches. Dinner Parties by arrangement. Phone Sidney 82F. H. O. KIRKHAM, Prop.

Brenta Lodge — P.O. R.R. No. 1, Saanichton, Brentwood Bay, Saanich Arm — A beautiful vacation resort. Close to Butchart's Gardens, the Malahat and Brentwood College. Fishing, bathing, tennis, etc. Famed for its salmon and chicken lunches. The Mill Bay Ferry Stage passes the grounds. Phone Keating 7M — Harold Sandall, Prop.

Anchorage Tea Gardens — Brentwood Bay, Tel. 21F Keating — The most restful place on the Saanich Peninsula. Light lunches and teas. Private parties and dances catered for. New Summer cottages at very reasonable rates. Launches and boats for hire.

Brentwood Bungalows — (Next to Butchart's Gardens) Tod Inlet P.O., B.C. — Exceptionally good, well-furnished cottages, 3 to 5 rooms, electric light, piped water, magnificent views, warm sea bathing, best salmon fishing at door. Boats and Launches. Right on the waterfront. E. B. ANDROS, Phone Keating 48Q

SOOKE

The Belvedere Hotel — SOOKE HARBOR, V.I. — One hour's drive to Sooke Harbor over perfect road. Afternoon tea, lunches and dinner. Riding. Robillard Bros., Prop. Phone Bevedere, Sooke Harbor

The Woodside Farm — SOOKE, V.I. — Chicken Dinner, $1.00. Parties specialy catered for. Phone for reservations. Modern accommodation for quiet holiday, enjoying real farm life. Private beach.

Sooke Harbor Camp — (Whiffen Spit Beach) SOOKE, V.I. — The ideal holiday resort for professional and business men and their families. Situated in virgin forest on the Straits of Juan de Fuca and Sooke Harbor, combining unrivaled scenic beauty with bracing sea air and restful surroundings. Tents and cabins.

SHAWNIGAN LAKE—MALAHAT

The Forest Inn — Shawnigan Lake, V.I. — "THE INN BEAUTIFUL" — The Forest Inn is five minutes by automobile or launch from the Shawnigan Lake Station on the E. & N. Railway. Afternoon Teas Served—Saddle Horses. F. C. MASON-HURLEY, Owner

Mill Bay Inn — (Island Highway) Mill Bay, V.I. — Phone Cobble Hill 40Y4 — 27 Miles from Victoria, overlooking beautiful Saanich Arm. Good fishing now. Lunches, afternoon teas, refreshments. Phone us for reservations for your week-ends. Reasonable rates.

Hamsterley Malahat Tea Rooms — Malahat Drive — Afternoon Teas, Light Lunches. Ice Cream and Candy. Indian Curios and Postcards. See the beautiful Saanich Inlet from Hamsterley Malahat—the best view on the drive.

SHAWNIGAN LAKE—MALAHAT

KILMALU, COBBLE HILL, V.I. — A comfortable country guest house by the sea, having all the advantages of a well-kept country home, and all the conveniences of a city one. Only thirty-one miles from Victoria. Ideal bathing beach, boating, fishing and tennis. Afternoon teas served. Lunches and dinners to order only. Write for Folder—Rutt, Cobble Hill, V.I.

COWICHAN BAY

Buena Vista Hotel — Cowichan Bay, V.I. — Under New Management. Entirely Redecorated. Fishing and Duck Shooting. Spend Your Week-End Here

Cowichan Bay Inn — Beautifully situated, private beach. Vancouver Island Coach Lines pass the door. Good fishing in Summer. Good shooting in Winter. Good meals all the year round.

COWICHAN LAKE

Riverside Inn — Lake Cowichan — Strictly modern hotel with private baths, good trout fishing, canoeing down the river, boating on the lake, rowboats and speed boats for hire. Swimming, tennis and outdoor badminton. Outboard motors for hire.

The Lakeside Hotel — Cowichan Lake, V.I. — *"Follow the Fish"* — The Lake Fishing is excellent, now end chances are good for a big catch. Some splendid specimens have been caught recently, and old-timers say fishing has not been so good in the Lake at this time of the year for a long time. Cabins, good rowboats and outboard motors for hire. Headquarters at the "Lakeside"

NANAIMO

Malaspina Hotel — Nanaimo, B.C. — Captain R. S. Harrison, Manager — This hotel is situated on a commanding point of Nanaimo Harbor, affording the guest an unsurpassed view of the surrounding water and Gulf Islands; also a magnificent view of the snowcapped Coast Range mountains. The hotel is beautifully furnished, and the cuisine is of the best, making it a popular rendezvous for all visiting Vancouver Island.

QUALICUM BEACH

Qualicum Beach Hotel — Qualicum Beach, V.I. — Opened on April 17. Why don't you spend a week-end playing golf here or trying to catch trout? The greens are about perfect. Rates from $5.00. 108 Miles North of Victoria on the Island Highway

Qualicum Beach Home Sites — Summer Cottages — P. H. BULLER, Resident Agent — Phones, 34X, 34Q

Ben Bow Inn — Qualicum Beach — Beautifully situated on the seashore with a refreshing background of cedar and maple. Wonderful view. Real comfort, and the best of home cooking. Select, yet inexpensive. All Stages Will Put You Off at the Door

Bayview Camp — Qualicum Beach, B.C. — Summer cottages and cabins. On most secluded part of Qualicum Beach. Special rates for May and June. Reserve early. For rates and particulars write G. Lane, Qualicum Beach.

SUNSET INN — Qualicum Beach, V.I. — Comfort and Good Cooking — A Fine Centre for Motor Trips. Guests Can Play in the Upper Island Golf Tournament Beginning May 22

Morgan Hotel — Qualicum Beach, V.I. — Qualicum's most comfortable and home-like hotel, situated right on the beach. Stages pass entrance. Phone 33Q

PORT ALBERNI

Somas Hotel — PORT ALBERNI — Noted for Its Comfort and Excellent Cuisine — District Headquarters for Tourists

Good Eats Cafe — "Ask Anybody" — Port Alberni's Leading Cafe — Tourist Information Bureau

ALBERNI

Arlington Hotel — ALBERNI — "A HOME ON THE ROAD" — Centre of the Finest Tourist and Fishing District on Vancouver Island

Cameron Lake Chalet — Cameron Lake, V.I. — On the road to the famous "tall timber" at the head of a lake which mirrors green from surrounding hills. Starting Point for the Mount Arrowsmith Climb (5,975 ft.) "The Fisherman's Paradise"

COMOX

"The Elk" — An English Country Inn, Comox Bay, Train or Stage to Courtenay — Good Headquarters for Forbidden Plateau. Golf, 3 Minutes From the Elk. Tennis, Fishing, Saddle Horses and Mountain Ponies. Tarvia Road All the Way. COME ONCE!

THIRD SECTION

The Daily Colonist.

(ESTABLISHED 1858)

MAGAZINE FEATURES

NO. 136—SEVENTY-SECOND YEAR VICTORIA, BRITISH COLUMBIA, SUNDAY, MAY 18, 1930

Great Britain and the Dominions Overseas

SEASON OPENS WITH A GALA PERFORMANCE

Covent Garden Production Opens Period Which Promises to Be Rich in Musical Interest

TWO ACTORS PLAY HAMLET IN LONDON

By JOAN LITTLEFIELD
Staff Correspondent of The Colonist and the North American Newspaper Alliance.

A gala performance of "Die Meistersinger" at Covent Garden, under the direction of Herr Bruno Walter, made a fitting opening to a London season which promises to be rich in musical interest.

In addition to ten weeks of "star" opera, we are to have visits from the Vienna Philharmonic Orchestra, a famous Dutch orchestra, and the New York Philharmonic Orchestra. Interest is so great in the visit of the last named, that all tickets for the concerts they are to give in London under Toscanini's baton have already been sold.

During recent years English society has grown definitely to like music for its own sake, and it now no longer goes to the opera merely to see and be seen. The musical party has become fashionable again among older hostesses, and Mrs. Philip Snowden's lead in giving musical soirees at No. 11 Downing Street is sure to be followed by many prominent people during the season.

TALENTED MUSICIANS

A number of society people are themselves musicians of no little ability. Among them are Princess Beatrice, who is a first-rate performer, composer and critic, and Princess Arthur of Connaught, who has a good voice and practices regularly every day. The Duchess of Atholl, M.P., is a very brilliant musician. Before her marriage she studied at the Royal College of Music, where she was a pupil of Sir Hubert Parry; and it was hoped at one time that she would make music her career. Besides being a fine pianist and an excellent accompanist, the Duchess has composed a number of songs, including settings to some Robert Louis Stevenson verse.

Lady Holmes, wife of the ex-director of the National Gallery, is also a composer, and she sometimes gives violin recitals. She has written a good deal of chamber music, an Indian opera, "Nur Jahan," and a delightful fantasy on Charles Lamb's essay on roast pig.

Lady Brittain is an exquisite harpist, who has composed much harp music and some ballads. Some of her work has been produced at the Metropolitan Opera House. In 1922 she led the band of harps at the Welsh National Eisteddfod, and later was admitted into the Gorsedd circle under the bardic title of Telynores Y Golomen Wen.

The great theatrical event at the end of April—an event which is still being eagerly discussed by enthusiasts—was the appearance, within a week, of two new Hamlets deserving to be called great.

The first was Henry Ainley, an actor of fifty and a well-known star, who played the part at an all-star matinee at the Haymarket; the second was John Gielgud, a young man of twenty-five, who played it at the Old Vic in an uncut version of the play.

Both actors have beautiful voices and a feeling for poetry, and both brought out to the full the lovely cadences of the verse. But Mr. Ainley's was essentially an actor's Hamlet, a great piece of virtuosity; a romantic, handsome impetuous prince; while Mr. Gielgud made of the "Melancholy Dane" a pathetically bewildered boy, very human, very appealing, very rash. Both performances were lovely; both have their ardent supporters.

And "Hamlet" is still the most talked-of play of the moment!

GOLF CLUB THIEVES PAY GREEN FEES THEN GATHER LOOT

Vigilance committees are being formed in a number of golf clubs in the London district in an effort to capture a gang of week-end raiders. Extensive thefts from clubhouses have occurred recently, money and jewelry being taken from coats and lockers, while the members were playing. The losses total several hundred pounds. It is suggested that the gang has been visiting clubs, securing entry for the day by paying green fees and watching for suitable opportunities to carry out their thefts.

A speed of ninety miles an hour was reached at periods by the London Midland & Scottish Royal Scots Express during a recent run from London to Carlisle. This, however, is by no means the highest speed attained on British railways. A Great Western Railway train in 1904 achieved a speed of 102.3 miles per hour when carrying the American mails to London. In 1903 a London to Brighton train traveled at ninety miles per hour near Haywards Heath, Sussex.

Will Thorne Weds Again at Age of 73 For Fourth Time

MR. Will Thorne, aged seventy-three, who has been in the House of Commons for twenty-five years and who is a well-known character there, has married for the fourth time, his bride being Miss Beatrice Nelly Collins, aged forty-two, one of his constituents.

"I have had three wives and they have all been jolly good ones," said the bridegroom. "Married life is all right if you pull together. My friends have been telling me that I am silly to get married again at my time of life, but I utterly disagree with them. Of course, in this marriage we are not thinking so much of the children as of ourselves. If I died, my children, although they are grown up, would have no real home. Now they will."

Mr. Thorne's family of six daughters and two sons knew nothing of their father's intentions until three weeks ago, when he told them of his engagement. The bride's brother recently married one of Mr. Thorne's daughters by his first wife.

MANCHESTER TO BE IMPROVED

Modern Building and Development Are Bringing Great Changes to Lancashire City

HEALTHIER HOMES; HAPPIER CITIZENS

Visions of a new Manchester and the sweeping away of the industrial legacy of 100 years ago were conjured up at a meeting of the Manchester and District House Builders' Association, when Mr. Thomas R. Day, chairman of the association, pictured the changes that modern building and development were bringing to the city and its neighborhood.

Manchester, he said, had started its pulling-down process as its centre, and dreams of a spacious Manchester, with wide thoroughfares, healthy homes and happier citizens were about to become realities. Builders of the district were looking forward to the Government's bill for slum clearance and hoping that an equitable solution of slumdom would result from it.

According to Mr. Day, 5,250 subsidy houses have been erected in the area from 1924 to 1929, and Manchester has increased its rateable assessment by something like £105,000.

Sponsored by the Health Department, a detailed survey is being made. The number of occupants in each house, number of rooms, sanitary condition, state of repair of buildings and other particulars are included.

This information will enable the authorities to know if a given area is unhealthy and suitable for a slum clearance scheme.

EFFORTS MADE TO PRESERVE ANCIENT ENGLISH MANSION

Efforts are being made to save from demolition the remains of Bulmershe Manor, Woodley, near Reading, the Elizabethan mansion built towards the end of the sixteenth century. One of the few visible reminders of the past history of the district, the house contains an oak staircase and some fine brickwork, including an excellent chimney stack.

The secretary of the Society for the Protection of Ancient Buildings, who has inspected the manor, has expressed the opinion that it should be preserved. If the funds necessary for its acquisition can be raised, the building, it is suggested, might be converted into a library.

SITUATION IN INDIA IS TOLD BY LORD PEEL

Former British Secretary of State Tells How Better Feeling May Be Brought About

WRONG WAY TAKEN TO ACHIEVE ENDS

Lord Peel, Mr. Benn's predecessor in the office of Secretary of State for India, was the principal guest at a reception given by the Chief Punjab Association at the Taj Mahal restaurant, Argyll Street, and made some noteworthy remarks on the present Indian situation. The reception was to meet the young Indian airmen, Messrs. R. A. Chawla and A. Engineer, who recently flew from India to this country.

Lord Peel said that he recently returned from a three months' visit to India, which he found marvelously interesting. One obvious reflection was that India, where one spent thirty-eight or forty hours in a dusty train in going from Bombay to Lahore, was particularly suited for civil aviation.

WRONG WAY TO ACHIEVE ENDS

He wished to say a word of appreciation of the work of the Chief Punjab Association in spreading sound views about India and its relations with this country among the younger students in London. This was an excellent method of promoting union and friendliness between the two countries. He wanted to point one moral of the Indian situation. It was that many Indian politicians had gone the wrong way to work to achieve the ends they claimed they had in view.

If, instead of showing how easy it was to walk out of a legislature or to gather crowds to make salt, they had devoted their energies to making the most of the opportunities they possessed under the present Constitution, they would have made a much greater impression upon world opinion.

CONSIDERATION OVERLOOKED

On the reflective and philosophic side of life Indian thinkers had made a great contribution to human thought; but the tendency shown in India to criticize our civilization as too materialistic overlooked the consideration that a combination of the two, the practical and the reflective, would be a very good thing. The interchange of philosophic ideas and material development between the two countries would be of enormous value.

"It was not so much by talking about things, or by discussing phrases, such as Dominion status and independence, as by definite accomplishment, that India could impress the people of this country and the rest of the world—by achievements of which the flight of the two young aviators was an example. Actions of that kind were telegraphed all over the world and made a deep impression. They helped in promoting that good will and good feeling between the two countries which all present desired to see developed.

M. F. H. AND GUESTS IN PINK COATS FIGHT FARM FIRE

A master of foxhounds, in pink jacket, and three guests in hunting kit, led the fight against a fire at New Hall Farm, Stanningfield.

One of the tenants, Mr. James Savage, collapsed and died while rescuing furniture from his burning home.

Colonel H. E. Hambro, master of the Suffolk Foxhounds, with Colonel Vickery, Major Palmer and Captain Campbell, were preparing to go to the last meet of the season when news of the fire reached Coldham Hall, the residence of Colonel Hambro, a member of the famous banking family.

They went at once to the farm, and every available man was marshalled to save the furniture and large ricks of corn which were threatened.

Oft in the Stilly Night G. B. S. Is Pursued by Phantom of Dreams

WE ARE all of us subject to nightmare, even supermen, and George Bernard Shaw has confessed to having a favorite dream and one which often visits him in the stillness of the night. It is a dream which most people dread, for in it Mr. Shaw finds himself pursued by somebody trying to catch him. "And," he says, "this invariably ends with my being chased upstairs, and that I thoroughly enjoy.

"When I was seven years old," continued G. B. S., "my father told me there were no such things as ghosts; I believed him then and have believed him ever since."

There is a story, however, to the effect that once when Mr. Shaw was asked by some people interested in psychical research to help investigate a ghost at a house near London, he, as the unbeliever, was given the post of honor—the haunted room.

Soon after he went to bed, Mr. Shaw became aware of a "presence" in the room, and, jumping out of bed, he seized an old sword which hung on the wall, and strode about the room hurling defiance at the powers of darkness. The noise he made aroused the psychic researchers and they burst into the room to find him brandishing the sword above his head. And it was not till then that the great man awoke from his nightmare!

Gigantic Blaze Put Out in Quick Fashion

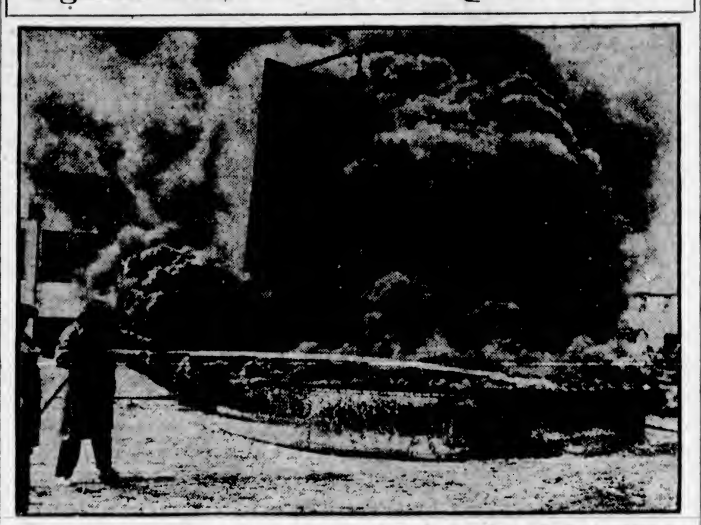

By Means of a New Style Phomene Generator, This Huge Fire at London, England, Kindled by 1,000 Gallons of Gas and Oil, Was Put Out in Two Minutes as Experts Watched the Demonstration. The Apparatus Throws Foam Upon the Blazing Mass, Completely Smothering the Flames.

HUMBER BRIDGE MAY BE BUILT

Structure Estimated to Cost £1,750,000 Planned to Overcome Handicap to Northern Trade

GOVERNMENT IS ASKED TO ASSIST

The long-awaited report from Sir Douglas Fox on the best way of overcoming the handicap to northern trade provided by the estuary of the Humber River, which cuts off the industrial area to the north from more than one-third of Southern England, has just been issued, and points to a practical, speedy and economical method of escaping from the difficulty.

The report is emphatically in favor of a road bridge to be built over the river at Hessle, at a clear height above high water of ninety feet, which is fifteen feet more than the Manchester Ship Canal. The bridge, the question of immediate construction of which is now receiving favorable attention, would be thirty-six feet wide and would accommodate four lines of traffic. Work on it could be started in three months, and it is estimated that it would be completed in three years.

When completed the bridge would cross with a span of 900 feet all navigation channels used in the last thirty years. That this span is sufficient to meet all the requirements of modern shipping is seen from the fact that it would give the river traffic twice as much room as the Tyne at Newcastle, one and one-half times as much as the Tees at Middlesbrough and four and one-half times as much as is afforded by the clear opening of the Tower Bridge.

The advantages to be derived from this or some similar scheme, which has long been desired by the local authorities, are apparent from the consideration that the suggested bridge would reduce the distance between Hull and Birmingham by ten miles, between Hull and London by twenty miles and between Hull and Grimsby and the eastern counties by forty miles.

GOVERNMENT AID SOUGHT

The controversy that has long raged over the respective merits of a bridge and a tunnel the report has finally settled. For, whereas the cost of the bridge would be no more than £1,750,000, that of a tunnel is estimated at between £5,500,000 and £7,500,000. A tunnel, cold, confined and artificially lighted, would, moreover, possess none of the scenic attractions of a lofty road bridge, affording a magnificent view of the surrounding countryside.

A deputation has now been sent to the Lord Privy Seal to find the amount of Government assistance likely to be forthcoming, preparatory to beginning work on this ambitious project.

DERBY SWEEP ONLY FOR MEMBERS OF STOCK EXCHANGE

It is stated in London that the total of the Stock Exchange Mutual Subscription Funds in connection with the Derby was about £70,000. So far it has not been decided definitely how the money will be split up, but it is expected that the first four "prizes" will be allotted as follows: First, £21,000; second, £10,000; third, £5,000, and fourth, £2,500. A few smaller "prizes" will also be allocated.

This year's fund has been restricted solely to the members of the Stock Exchange.

WEYMOUTH HARBOR IMPROVEMENT PLAN TO COST £144,000

Weymouth Town Council has adopted a harbor improvement scheme which is to cost £144,000. The scheme is necessitated by the enormous growth in recent years of the Great Western Railway traffic between Weymouth and the Channel Islands and the opening up of the broccoli trade with the French Channel ports. Harbor dues by the railway have increased from £4,000 in 1922 to more than £10,000 last year. The amount of broccoli distributed from Weymouth is thought likely to be still greater this year. Under the scheme the pile pier will be reconstructed, new passenger and cargo berths made, and accommodation for passengers' customs provided. The Great Western Railway will defray nearly half the cost.

BEAUTY SPOT IN NOTTS MENACED

Road Widening Project in the Dukeries and Sherwood Forest May Be Carried Out

Budby Corner, one of the most charming bits of scenery in The Dukeries and Sherwood Forest, is threatened with the spoliation by a road-widening project of the Nottinghamshire County Council. The Corner, on the Worksop-Ollerton main road, is the approach to the picturesque little village of Budby, each house in which is built in the form of a Swiss chalet, on the fringe of Thoresby Park. The road runs parallel for some little distance with the tree-shaded River Meden, the haunt of numerous waterfowl and a pleasant spot at which to linger.

The County Council propose to widen the bridge, and the plans will also involve the cutting down of the surrounding luxuriant woodland. The combination of water and trees, and glimpses of still richer forest scenery beyond, present a delightful picture.

As not a single fatal or serious accident has been reported, although the road is so much frequented in Summertime, it is hoped that the pressure of public opinion which saved the famous Beech Avenue, some miles farther on in the forest, from invasion by the railway, will again be exercised on behalf of Budby Corner.

SCOTTISH BRANCH OPENS IN GLASGOW

Overseas League Will Later Have Council to Control Destines of Organization in North

A branch of the Overseas League, now the strongest and largest non-party patriotic society in the Empire, was recently formed in Glasgow. Miss Wrench, organizer of the movement, said the league did not believe in jingoism; it did not believe that it was the finest thing to have half of the map of the world painted red.

But it believed in the responsibilities of empire, in serving the country to the best of its ability, in trying to make members up to the advantages of belonging to one great family that peopled half the earth; in the need for selfless citizenship and in breaking down the barriers that divided them.

Miss Wrench said that Scotland was in process of forming a Scottish Council, which would ultimately control the destinies of the Overseas League in Scotland.

Miss Wrench stressed the need for giving hospitality in the home country to members of the Empire from overseas. This, she said, was one of the principal objects of the league, and it had a great influence in furthering friendship and trade among people of all parts of the Empire.

GERMANS POUR INTO ENGLAND

Teuton Organizations Have Branches — Exports to Gt. Britain Approach Pre-War Level

SALESMEN ARE SECURING MARKETS

There are 12,000 Germans in Great Britain—the largest number since friendly relations were resumed after the war. Four thousand of them are visiting business men, and the remainder are holiday makers and students.

During the last month German business men, buyers and salesmen, have landed in England at the rate of more than 500 a day. The same number are daily returning to Germany after spending a week or ten days there.

Family parties have arrived, bent on sight-seeing in all parts of the country and revisiting old friends whom they have not seen since 1914.

In order to foster trade between the two countries, a number of German organizations have branches in England, where British manufacturers and merchants can register as bona fide traders. When inquiries are completed the firms become members, and are able to obtain immediate dispatch of goods ordered. This eliminates the usual long-drawn-out trade inquiries.

A German official in London has been preparing statistics of trade between the two countries, and his figures show that while German exports to England are rapidly approaching pre-war level, British exports show a steady decline.

"Germany's trade push is succeeding," said the official. "When business relations between the two countries were resumed after the war, German manufacturers sent out an army of clever, highly-paid salesmen to attack the world's markets.

"British manufacturers have not been so enterprising.

"Your methods are wrong, and the export and import figures undoubtedly support my contention. Your salesmen are not good enough."

Enniscorthy Urban Council have accepted a tender for the erection of twenty-nine four-roomed houses for £9,441. They will be let at 6s. 3d. a week, the tenant to pay the rates, about 2s. weekly. They are to be completed in fifteen months.

Palatial New Club Planned in London To Cost $2,350,000

National Sporting Club to Build Magnificent Headquarters in Mayfair Which Will Have Ten Floors, With Roof on Which Will Be Solarium, Together With Tennis Courts

First 2,000 Members Will Not Pay Any Entrance Fee

IT is understood that the directors of the National Sporting Club have selected a site, covering 20,000 square feet, in Hertford Street, Mayfair, on which they propose to build palatial club premises at a cost of £250,000. This site, it is estimated, will cost an additional £130,000, furnishing, decorations and equipment £70,000, while other costs will make a total sum of £440,000. The plans, which have been passed by the directors, provide for a building containing everything to meet the needs of both the clubman and the sportsman.

TENNIS COURTS ON ROOF

The new building will have ten floors and a roof on which will be a solarium and four squash courts.

On the lower ground floor there will be a gymnasium, convertible for boxing contests; a skittle alley, fencing school, shooting gallery, two additional squash courts, swimming bath with a gallery for spectators, a cocktail bar, Turkish baths and kitchens.

The ground floor is planned for clubrooms, including a lounge for women, a restaurant, fifteen shops, and banking premises.

There are more clubrooms and lounges on the second floor, an American bar, reading, card and interview rooms, and a members' dining-room.

Eighty bedrooms, each with a separate bathroom, will be constructed on the next two floors, and these will be reserved for the exclusive use of members at a cost of eight shillings a night or £100 a year.

Another 170 bedrooms will be constructed on the remaining five floors and let, each with a private bathroom, either to members or non-members. They are expected to bring in a total of £17,000 a year in rents.

FUTURE PROVIDED FOR

The upper floors would be available for club extensions should the membership grow sufficiently to justify more space.

Lord Tweedmouth, the chairman of the National Sporting Club Syndicate, Ltd., in a letter to members, reveals that the directors have considered the possibility of the failure of the club from the financial aspect. He says:

"If for any unforeseen reason the club as a club should not prove to be a success, the buildings are designed in a way that allows of their convenient and easy conversion for use as a block of residential chambers or flats or as an hotel."

He points out that £250,000 is required to enable them to proceed with the project, and invites underwriting of share applications from members—either 250 in sums of £1,000 each or 500 in sums of £500 each.

It is intended eventually to make a general issue. The first 2,000 members will be admitted free of entrance fee, and will be required to pay only ten guineas membership fee.

SIGNAL LIGHT TO CONTROL LUDGATE CIRCUS TRAFFIC

LONDON—Ludgate Circus, which is the hub of five busy streets carrying heavy traffic much of which is still horse-driven, is to have mechanical control in the near future.

Four sets of double signals will be placed at the main entrance to the Circus which will be controlled by a policeman in a kiosk at one end of them. Three colors will be used, placed vertically over each other, red on top, then yellow, and green below. White lines on the roadway will indicate the stopping place for vehicles.

The idea is to increase the safety of the streets for vehicles and pedestrians, to produce an easier and more regular flow of traffic with consequent reduction and delay, and to effect economy in the number of constables required.

PRINCE OF WALES HAS MUCH TO DO

Heavy List of Engagements Awaits Heir to British Throne on His Return

A heavy list of engagements awaits the Prince of Wales, now that he is back in town from his African hunting expedition.

The Prince's future engagements include a visit to the centenary celebrations of the College of South Wales, May 21; as Chancellor of the University of British Empire Chambers of Commerce, London, May 26, and a tour of Cornwall.

Early in June the Prince will unveil the statue of Marshal Foch in London. On June 8 he will attend the annual conference of the British legation at Cardiff, and on June 12 he will visit Edinburgh in connection with the Royal Infirmary bicentenary.

On July 2 the Prince will visit the Tees-side Industrial area, practically the only industrial section of the country he has not seen, and which includes the busy cities of Middlesbrough, Sunderland and Hartlepools.

PROMOTION OF THE PRINCE OF WALES IS EXPECTED SOON

It is understood in London that the Prince of Wales probably will receive promotion in both the army and navy this year.

There were reports that he would be gazetted a major general in the course of the next few months and possibly promoted to the rank of rear admiral in the near future.

The Prince has been a colonel for eleven years and is sixth on the seniority list for promotion. He is colonel-in-chief in several regiments, including the Welsh Guards, and has gone through all grades of rank in the same way as any officer who receives promotion.

In the navy the Prince has held the rank of captain since July, 1919.

People May Hear Speech Backward If Things Speed Up Much More

DISCUSSION is going on in London as to whether modern existence will ultimately be so speeded up that the spoken word will reach the listener backward. The theory is that if the speed of a motorcar could be made to exceed that of sound, a listener toward whom the motorcar was moving would hear the end of sentences spoken in the car before he heard the beginning.

Practical illustration of what these would be like was given at the Western Electric studio on April 28, when a talkie film was reeled off in reverse direction, and so great was the public interest that more than 2,000 people attended the free demonstrations which continued most of the morning and afternoon in the company's private hall. Many more were turned away owing to the impossibility of accommodating them.

Some of those present found the spoken words were entirely unrecognizable and sounded like a foreign tongue. The actors appeared upside down and an Alice "Through the Looking Glass" effect was produced by the fact that their actions all happened before the speech which they illustrated.

Thus a bow with which two pianists ended their performance began at the bottom, then the figures straightened themselves, walked backwards to their chairs, sat down at their instruments, and played notes which, instead of being sharply defined as in ordinary piano playing, sounded like the sustained tones of an organ.

BARRIE CAPTAINS HIS CRICKET TEAM

Sir James Will Head Players From "Thrums" Against Side From West of Scotland

On May 9, all the distinguished literary people in London foregathered at dinner to do honor to Sir James Barrie on his seventieth birthday. The dinner, which also marked the 140th anniversary of the Royal Literary Fund, was presided over by the hero of the occasion, who made a few felicitous remarks.

Another event in which the great little playwright will play a leading part takes place in June, when he has promised to captain a cricket team to represent his birthplace, Kirriemuir (the immortal Thrums), against the West of Scotland. Sir James has presented a new cricket pavilion to the village, and the game will be played after he has declared this open.

When it was suggested that the odds would be heavy against Kirriemuir in a match with some crack Scots batsmen, Barrie, eager for the honor of "Thrums," retorted, "I'll take a few test players up with me and we'll see about that."

The team has not yet been composed. It is a matter that rests entirely with Sir James. But there is a rumor that some of the Australian players visiting this country for the forthcoming test matches may be included.

The Corporation of Hastings have acquired the 14th Century ruins of the church of St. Mary the Virgin, Bulverhythe, in order to preserve them for the town. They will be railed off from the surrounding land and protected from further destruction. St. Mary's dates from Norman times, and it is believed that a monastery was originally attached to it. It was a place of worship as late as 1372.

What Women Say About Matters of Interest

"No Time for Love," Says Gay Parisienne

By MISTINGUETT

(A Revealing Interview With the World-Famous French Actress Whose Legs Have Been Called the Most Perfect in the World.)

SCENE—Mistinguett's flat in Paris. I wait in a charming boudoir, while from the adjoining room I hear sounds of a heated exchange of words between two women. Mistinguett is giving her dressmaker a piece of her mind.

After a quarter of an hour's waiting Mistinguett appears. She is dressed in a laine de velour cape with a collar of American opposum. She wears a little helmet hat, brown gloves, brown silk stockings and brown shoes ornamented in white. Apparently she is ready to go out. She wants to know what it is all about, so we must set to business without further ado. A quick-fire personality like hers requires quick-fire questions. I shoot them out accordingly.

I—"Tell me, now, how did you gain popularity? How did you achieve success?"

M (spreading wide open her arms)—"How can I tell you, when I don't know myself. Success has just come to me. Suddenly, unexpectedly. Like lightning. That's right—the very word—lightning! And the thunder has been supplied by the applause of the audience. I like the English and German audiences so much. They are much more responsive than the French. They go to the theatre to be amused, not to criticize."

I—"Talking of criticism, what do you think of the modern crazes of women?"

M—"I think they suit the modern world to perfection."

I—"Are you fond of sports?"

M—"My favorite sport is flying."

I—"Are you not afraid?"

M—"No. I am not afraid of anything."

I—"Not even of love?"

M (surprised)—"Of love? No, I have no time for love. I am too much occupied with other things. But I adore my dogs. There are six of them."

I—"What is your greatest ambition in life?"

M (with a vivid gesture)—"To make the audience laugh—and sometimes cry. This twofold tendency is even noticeable in my face; one-half of it is always smiling and the other half ready to cry. Just look at my wide mouth, does it not impress you as a mouth created for laughter. In contrast to my mouth my eyes are sad."

Looks No More Than Forty

I (having proved for myself that she is right)——"Yes, but your figure is counter-balancing whatever disadvantages in appearance you may possess."

M (smiling)—"I am aware of that. My legs do most of the counter-balancing." (We both laugh.)

I—"May I be allowed to look into your eyes at clase range? I wish to find out their exact color."

M (switching on the electric light, places herself under the lamp, leans towards me and point to her eyes)—"They are green like a cat's." N'est ce pas?"

I—"So they are. May I also have a close look at your hair?"

M (being obliging beyond my expectation, takes her little hat off, shakes her head and brings it closer to my admiring eyes)—"Would you call my hair blond?"

I—"No, madame; Titian red. . . ."

Titian red hair, greenish eyes, an exquisite figure—that is Mistinguett, the same whose artistic interpretations can be seen advertised on posters at every street corner in Paris.

I am already at the door when she calls after me:

"And, please, send me what you will write about me. I am fond of reading nice things about myself."

During that lightning interview I was carefully watching Mistinguett. I wanted to ascertain whether her three score years had left their mark on her. To my surprise I could hardly discover any trace of ageing in her face and in her figure. If I had not known that she has passed her sixtieth year I would have taken her for twenty years younger.

For accuracy's sake I may state that the name "Mistinguett" has only been adopted for artistic purposes by the great diva. Years ago (nearly half a century ago) her name was Jeanne Bourgois, and she was the child of simple parents of lowly station in life.

Legs Bring Fame and Fortune

THEY soon discovered in their daughter a strong desire for artistic expression, and sent her to an old professor for music lessons. But Jeanne did not care much for music and discontinued the lessons. She made friends with an actress, who got fond of her and accorded her every assistance. This is how it came about that Jeanne found at last her true vocation. First she acted in serious plays in the Gymnase Theatre, Paris, but with little success. Then by a mere chance she obtained an engagement in a variety hall. There an expert discovered that the young actress was the possessor of exceptional histrionic talent, and gave her every support.

To be sure, Mistinguett was neither beautiful nor had she a good voice. But her figure was perfect. However, she seemed to get on quite well without beauty and voice, which only goes to prove that a good figure allied with histrionic talent are world-winners.

With Mistinguett it was a case of "veni, vide, vici." Her lack of voice was amply counter-balanced by her Parisian charm; her deficiency in beauty was forgotten by audiences as soon as she put across the auditorium her racy French songs in an accent that she had acquired from the Apache community of Montmartre. So the fame of Mistinguett grew day by day, and with it her bank balance. Now she represents a whole epoch—more than half a century. Her fortune runs into thousands; she has half a dozen motor cars, a castle, everything that could be desired.—(Copyright, 1930.)

Is Change for Her Happiness?

By GLADYS COOPER

(Well-Known British Actress and Authoress)

THE question that arises naturally to the mind these days is whether politics will make women happier in the long run. Will they give her more independence, greater security in life and in her career, and a keener, wider understanding of man as husband or co-worker, or will her new-found kingdom divide her from her natural heritage?

Some people are doubtful that the breaking of all shackles and growing independence will bring contentment to women, but I am doubtful on that score. We must always progress and can never retract our footsteps, so that I do not believe that independence and its accompanying success should be a deterrent to happiness in a woman's life as is frequently averred. There are exceptions, of course, in these days, a good many of them, I will admit, but that is because social and professional life is in such a state of transition. There are so many warring elements of change, hurry and searching among the present generation.

Woman's entry in political fields will give her happiness of a kind in the future, in the same way as political independence created advantages for men. But all advantages will come about in an indirect manner. Woman's increasing freedom and her wider responsibilities as a citizen will make life better for her, not because as a woman she gained the vote, but because as a human being she will be participating more fully in the affairs of her country.

Are We More Feminine?

LATTERLY I heard someone comment upon he fact that women in England have won the vote completely just at a period when their fashions and outlook seem to take a more feminine trend. Are we growing more feminine? I wish I could agree that we are, but I cannot, at least, not in the old sense of the word. When people talk of women growing more feminine, it depends on what they mean, and it depends also on the person who is talking. One type of man—generally the successful, dominant type—likes a woman's femininity if she is weaker, all the better, he thinks.

Another type of person will generalize on women, who say that they are growing tired of their independence, just because they have realized that marriage is still as popular with the feminine sex as it has ever been. But those people who talk so much and make so many frivolous forecasts on the future should remember that every woman is not the same, just as every man may differ from every other man. We are not all cut out to pattern in this world.

So, as I said before, we are not growing more feminine in the ancient sense of the word. We shall never go back to the out-of-date helpless days that were fashionable in years gone by, but that does not mean that we are becoming hard and unfeeling, but just that we are feeling our way towards those wider horizons of the future.

The new feminity will be as different from the old conception as the sun is from the moon. We shall have evolved out of the present quite a new idea of what constitutes true feminity, the beauty of womanhood, and woman's rightful place in relation to her home, her husband and her work.

Marriage of the Future

WE are living in times of rapidly changing values and standards, and men and women are suffering as a result of the transition process. The rush and strain of modern life is what often causes friction in marriages where husband and wife are both successful members of a profession. Neither have found their level yet, and neither will give. Of course, that does not apply to every case where husbands and wives each have their own career. Some couples have found happiness in spite of the difficulties of modern life.

Fifty-fifty marriages are a problem in our times, but I do not think they will be hedged round with such difficulties in fifty years and even long before that time. Men and women will have settled down to the new conditions that are in the making today. Those marriages where each partner follows a profession will, I think, be more successful than ever then, because people will have grown accustomed to the idea. Men also will have changed considerably in their outlook, so that it will be possible to find happiness every time in the "independent" marriage, even when the partners are equally strong in character. They will have learnt that they must give and take, just as in business men do with men. They will learn to regard themselves as two human beings with duties of citizenship as well as towards self and one anoher, and not only as a man and a woman bound together only by bonds of love.

The people who talk about women having to choose between husbands and careers are short-sighted. That will never be truly necessary. Professional success does not detract from success in marriage, and in any case it widens a woman's outlook, makes her less petty, and compensates her in great measure for any loneliness that she may have to endure.—(Copyright, 1930.)

Revival Is Planned for Folklore and Games In China

A REVIVAL of ancient Chinese games and folklore, especially those suitable for children, is being considered by the Social Education Department of the Ministry of Education. It is hoped that their revival will tend to stop the disappearance of one phase of Chinese culture.

China, unlike most nations, has nothing that can really be called a national sport. Japan, in much the same circumstances, adopted baseball; but baseball has never caught on to any great extent in China. Mission schools and Y.M.C.A.'s, however, have done much to teach forms of sport to elementary and middle school students, with the result that basketball, tennis and football are beginning to prove fairly popular, but only among an extremely small percentage of the nation's many millions of youths.

As far as the revival of folklore is concerned, it is expected that the Ministry of Education will encounter difficulties. China is rich in folklore, but while with one hand the Government is trying to encourage its revival, with the other hand the Government has launched a bitter campaign against superstition. Much of China's ancient folklore deals with supernatural beings, and with historical and mythical characters endowed with supernatural powers.

What is needed, according to educational leaders, is the development of a critical faculty among students and the populace which will enable them to dissociate themselves entirely from the million and one popular myths which form the basis of their mental texture, if not of their religious beliefs.

"Is Goldberg a hard man?"

"I should say so. Did you notice his eyes?"

"Yes. One seemed to have a more humane expression than the other."

"Well that one is made of glass."

Why French Women Do Not Wish to Have the Vote

By PIERRE BENOIT

(The Well-Known French Author—In an Interview)

WHILE women in most European countries achieved complete equality with men, in France women are not allowed to vote. But French women do not want the vote. They prefer life to be harmonious and comfortable, and they think that it can only be obtained by a certain inequality between the sexes. When men see possible competitors in women they generally grow less polite. In the Middle Ages women were revered, but they had no rights at all. Veneration of the feminine has decreased with women's growing emancipation.

It may seem a frivolous thing to say, but when women gain votes they lose seats in the train. Women prefer to be offered a seat on a crowded railway journey than to be offered one in Parliament, I believe. However, in principle feminine emancipation is a just thing, for women in talents and intellect are equal to men. If the women of France want the suffrage they will obtain it, but the lack of it is the least of their troubles.

Modern Literature

I AM often asked whether I do not think that the increasing uniformity and mechanization of life in Europe have adversely influenced modern literature. There is certainly some truth in the suggestion, but it is not entirely substantiated. I do not believe that our intellectual and spiritual life has undergone such a uniformization, and the influence of the mechanical age only concerns exterior life.

Our century is the period of great capitals, and as a large and busy city is the nucleus where modern humanity must sojourn to fulfil its needs, the natural consequence of the centralization of sources is a kind of outward appearance of uniformity. However, though one can level down tastes in ties and other items of clothing to a general uniformity, the human soul, with its divergent desires, reactions and aspirations, varies into an endless infinity, and can never be standardized.

True Literature's Task

TRUE literature is concerned with that infinite soul of mankind, and not with little changing fashions particular to each age. We writers delve into the hidden recesses of the human spirit, and the short synopsis of mankind's exterior life, his material existence, so to speak, is frequently but a contradictory and confusing reflection of that hidden life that strives beneath the surface.

There is no present downfall in the trend of modern literature, as so many critics of these days seem to aver. I will give one instance to disprove such an accusation. Take France as one example among many. Before the war there was only one paper in France that dealt with literature each day; others published a literary summary only once a week. Today it is difficult to find one paper in Europe that does not devote a daily column to literature.

Many Women Do Not Know How to Select Jewels

AT a time when, to be smart, every woman must wear a necklace, if it be only a choker of colored beads, it is a little disconcerting to hear the views of a Bond Street jeweler, who deplores the fact that nowadays women do not know how to select jewels.

"Many intelligent women wear jewelry with the barbaric taste of the early cave-women," he says, "and fail to take into consideration complexion and temperament, particularly the last. Jewels may damage or improve personality as well as physical appearance; the blood-red flashes of the ruby and the fire of the opal, for instance, are disturbing to women of nervous temperament; highly-strung women should wear peaceful gems such as the pearl or moonstone. The masculine type of woman should wear little or no jewelry, and blondes should never wear the type of jewelry suitable for brunettes, and vice versa."

So the next time you choose a pair of earrings be sure not to forget to consult your psychologist first!

A Prize Poem

THE London Saturday Review in its playful mood offered prizes for a poem in the manner of Hillaire Belloc's "Cautionary Tales," beginning with the two lines:

The only fault of Reuben Brown
Was knocking aged spinsters down.

Here is the first prize-winning poem by George Van Raalte:

The only fault of Reuben Brown
Was knocking aged spinsters down.
He loved to hear their timid squeal,
And see their look of soft appeal;
And wept with joy to watch them flutter,
On muddy mornings in the gutter.

And in this not unhealthy pleasure
He spent his frequent hours of leisure—
Till came a day when Spinster Fate
Decided to retaliate.
A lady sauntered close ahead:
He caught her up with wary tread,
And sent her sprawling on the earth.
His eyes grew dim with tears of mirth.
They cleared; and there before him lay,
Among wet leaves and liquid clay,
The richest of the rich relations
On whom he based his expectations.
His Aunt! She turned, she saw, she knew!
In blind and nervous haste he flew,
And slipped beneath a passing 'bus:
His death was instantaneous.

Two morals, Reader, here are shown.
"Don't knock a lady down" is one;
The next, if you'd avoid a shock,
Is simply: "Look before you knock."

The famous violinist was giving a recital in a certain town, and one mother took her small son to hear him, hoping that the beauty of the master's playing would inspire the boy to put his whole heart into the violin lessons.

On arrival at the hall, she was disappointed to learn that the shilling seats were full.

"In fact, there's no room anywhere," added the man in the box office. "Even the ten shilling rows are occupied."

"What!" exclaimed the woman. "You mean to tell me that people will give ten shillings to hear a fiddler?"

The man nodded.

The fond mother turned round and dealt her son a box on the ears.

"Now perhaps you'll practice!" she said.

The motor car was old, dilapidated.

"How much," asked the owner's neighbor.

"I got it for nothing."

"Heavens! you've been robbed!"

Queen Marie Gives Views

By GORDON WATERFIELD

(Special Correspondent of The Colonist and The North American Newspaper Alliance.)

CAIRO—"If I were not a queen I would have been a painter. I enjoy being with artistic people, but I have very little opportunity as it is."

Those words stand out uppermost in my mind in a conversation I had recently with Queen Marie of Rumania, who has been visiting Egypt with her daughter, Princess Ileana.

The Queen, a granddaughter of Queen Victoria, has much of the look and manner of her grandmother and a strong personality which impresses all who come into contact with her.

During her month in Egypt Queen Marie impressed everyone by her sympathy and intelligence. After a dinner in her honor at one of the big hotels at Assuan two children were noticed wandering up and down the passages towards midnight. The Queen was told they had never seen a real Queen and had refused to go to bed until they had set eyes on her. Much to their delight they were brought in and introduced.

"I have always traveled a great deal," the Queen said to me. "I have seldom enjoyed myself so much, however, as during this visit to Egypt. I am very interested in the country and am in sympathy with the aspirations of modern Egypt.

"I am an early riser, generally getting up about 6:30, and always eager to do as much as time will allow, for every moment of the day seems full of interesting things to do and people to meet.

"I have always been fond of writing and brought out a book of fairy stories some years ago. They were based on Rumanian folklore, which is fascinating. In former days I used to paint a great deal, mostly flowers, which are a delight to me. Most of Queen Victoria's descendants have had some artistic bent, and mine has been a desire to paint.

Puzzled by New Writers

WHEN I was in London some little time ago I especially remember a delightful lunch I had at the P. E. N. Club, when I sat next to John Galsworthy, whom I admire. I read a great deal in English, French, German, and a little in Rumanian. My son-in-law, the King of Serbia, is always surprised how I manage to find time to do it. My tastes are quite catholic even for these days, and for the days of my grandmother, of course, they would have been outrageous.

"I am amused at the outspokenness of modern literature, though I am puzzled by such writers as James Joyce in their efforts to forge a new language. It seems to me there is a good deal of bravado in modern writing. Authors cultivate the outrageous in order to watch the public's reactions, and they enjoy seeing how much people are prepared to swallow. There is considerable mutual admiration among the modern groups, and they have their own critics ready to shout approval and bellitle the public. But I read them all and enjoy them. I have great admiration for Lytton Strachey, whose biographies are entertainingly caustic, but, I think, nearly always fair.

"I lead too active a life to settle down to writing or painting, though every evening I write my diary, which I have kept since the outbreak of war. Each day I write about the people I have met. But it is not the kind of diary written to be published later as memoirs. I put down exactly what I think about myself and about other people, so that if any of it is ever published it will only be in extracts.

"I do not remember anyone telling me that I resemble my grandmother, Queen Victoria, though I believe I have something of her looks, of her desire to administer and of her vigor. I am often accused of appearing imperious, but I think it is only my inherited manner. There is, of course, my Russian parentage which modifies my English.

Governments of Business Men

"I AM deeply interested in the government of my country, which is natural, considering how long I have been concerned with it. Rumania has gone through many vicissitudes. She suffered much as a result of the war, and afterward there was the expropriation, which was necessary, but which led to a sad falling off in agriculture. Land was taken from the big landowners, who knew how to get the maximum out of it, and handed over to the peasants, whose only care was to produce sufficient as a livelihood for themselves, but gradually the land is getting back its vigor.

"I sometimes consider what I would do if I were an autocrat. There always seems to me so much unnecessary wrangling in politics. During the last century the politician was extremely powerful, but now the financier is the greater force and is often in a party against the government, which is unfortunate.

"I would like to form governments of business men, and if my grocer showed a flair for administration I would be quite prepared to make him Prime Minister.

"Socialists aim at having government by experts, but it is only the experts of one party. I am often amazed at how much prejudice and animosity there is among the administrators of a country, and how deep-seated are their convictions and interests. This leads to continual disagreements, and half the time people are working at cross purposes, very often only because they do not know the facts of the case.

"I myself have no feelings of animosity against people, and I sometimes find myself getting into trouble because I am too lenient. It is difficult to know how to act; some, if one is kind, pay one back with curious ingratitude, while others are charming who have very great cause to be the reverse.

"Perhaps my lack of prejudice is due to the fact that I have never had to fight my way in life; if I had had to do so, I also, perhaps, would be inclined to be bitter. It may be this which leads people to misrepresent intentions and character in the most extraordinary way. I myself have suffered from this as much as anyone; but I enjoy such good health that it makes little difference to me what people think."

Girl Becomes London Star Overnight

ONE of the most astonishing rises to stardom in the West End of London is that of Cella Johnson, the nineteen-year-old actress who is now playing the name part in Mr. Frank Vosper's dramatization of G. B. Stern's novel, "Debonair."

A few weeks ago Miss Johnson was quite unknown. Then she was given a small part in a play that ran only a week, in which she attracted the favorable notice of every London critic. Mr. Vosper, who was experiencing great difficulty in finding a leading lady for his play, went to see her and she was engaged almost immediately.

Not long ago Miss Johnson was at school, playing Fatima in a French version of "Bluebeard" (she speaks fluent French), winning the five-foot jump with ease, and delighting her friends by her prowess on the tennis court and the lacrosse field.

Lady Nearly Seven Feet High Gets Worried

A LADY in Bucharest, who is already twenty-eight years old, is very worried because she cannot stop growing. At present she is six feet nine inches high, and finding this more than adequate for all practical purposes, she has applied to the hospital at Cluy to arrest her abnormal physical developments. They are watching and measuring her anxiously, but at present she is well and as cheerful as her anxiety will allow.

Regulation of Populations Must Come

By LADY DRUMMOND HAY

(The Famous Traveler and Authoress)

THERE are too many people in Great Britain.

The Bishop of Birmingham is right when he says that the day may come when nations will have to encourage, rather than discourage or forbid, the regulation of population to the resources and power of the state to maintain it.

I admire this bold statement, which reveals an understanding of a problem steadily growing, a courage and vision not generally associated with ecclesiastics.

There are too many people in the world—as now distributed over the face of the earth. Over-population and its attendant effects are amongst the fundamental causes of the misery and suffering of a large part of humanity, of war, decadence, disease, poverty, ignorance and suicide. What nation, or nations in Europe today, have the least unemployment, and relatively the greatest prosperity? Those nations whose populations do not too far exceed the resources of the country, the work that it can offer, the food that it can produce or buy.

First comes France. Eleven years after the World War with all its terrible devastation, France stands in Europe financially the strongest, economically the most prosperous, militarily the most powerful. There is practically no unemployment whatever in that country. France can employ, feed, clothe, educate all her people because the population is not out of proportion to her area and resources. In fact, France is "under-populated."

Next perhaps come Sweden and Norway, then Switzerland. Even the latter is beginning to be crowded. Holland has an outlet in her East Indies treasure house, stretching for 3,000 miles between India and Australia.

The Mother of Misery

WHAT nations in Europe have the greatest number of unemployed, the heaviest taxation and all that goes with it? The over-populated England with a million and a quarter, doles and taxes than we groan under. Germany with another million and a quarter, doles and corresponding taxes, her Socialist and Communistic currents. Austria with its warring strife between radical Socialism and Fascism, unable to give work and food to her six and a half million people. Italy, already with several million people too many for its cultivated area, unemployment, and a population growing more than 400,000 a year.

In the Far East, Japan with the densest population per square mile of cultivatable area of any country in the world except Java. Vast unemployment, low wages, the most Spartan simplicity in living, alarming growth of Radicalism. The Japanese population is growing at the rate of 450,000 yearly. Soon it promises to be a million. Visualize Japan in twenty-five years! Officials of the Tokio municipality have recently been making investigations regarding the very pressing problem of overpopulation in that city, arousing opposition from police authorities who declare that birth control is against the law in Japan.

China, with an estimated population of from 450,000,000 to 500,000,000 overflowing like the irresistible lava from a volcano, inundating surrounding countries, especially Siam and Malaya at present. The Third International in Moscow has not given up the idea of the conversion of Japan and China to Communism. India with 320,000,000 and her political troubles now at our door. Such misery, poverty, wretchedness and ignorance as I have seen in China and India. And how I have admired the fortitude of the smiling face on poverty in Japan. Disease, epidemics, infant mortality, starvation, ignorance—nothing seems to check the rising tide of Asiatic humanity that one day may roll westward.

In Europe, even in the most congested states, birth control is frowned upon by church and state. In the East the production of children is a cult. Women go to temples and beseech the gods to grant them more and more children. In the face of those facts, can the Western world enter upon birth control and regulation of population? Mathematically considered, Europe and the Western world must at some distant day be submerged by the East.

Redistribution Is Alternative

REDISTRIBUTION in population seems to be the one logical alternative to birth control in overpopulated countries.

There are still many empty and undeveloped spaces on earth, capable of feeding millions. Nations have within their own boundaries expropriated large estates and divided them into smaller holdings. Will something like that ever be done internationally, and countries with vast unfilled spaces be asked to let in the surplus population from overcrowded nations? There is neither the courageous statesmanship nor the money available for such a scheme.

The British Empire has ample room and to spare for our people, but we cannot even redistribute our own surplus population from congested centres to the sparsely-populated Australia, Canada or Africa. Australia, in area 206 times that of Great Britain, has but one-sixth her population.

Industrialization seems to have destroyed the one-time pioneering trait of our people. Accustomed to working in masses, there is nothing that they dread more than the vast spaces, solitude and home-sickness. No statesman would dare seriously to suggest compulsory redistribution. In the common interest of the future of the white race, of world peace and continued dominance of Western culture, such overpopulated countries as Germany, Austria and Italy should be given outlets in the vast unpopulated regions of Africa.

Japan, too, must—and will endeavor to—find a solution for her overpopulation. Medical science, modern hygiene and sanitation are lowering the death rate and prolonging the span of life. The steady and increasing growth of the world's population follows as a matter of course.

No League of Nations, no Kellogg Pact, can long defy the law of Nature. Will the first answer be regulation of population through birth control or redistribution, or must Nations continue to resort to wars?—(Copyright, 1930.)

Mehmet the Red

She Had Many Suitors. The One She Loved Was Outlawed

By ACHMED ABDULLAH
Illustrated by REX MAXON

PERHAPS one of these days there may be the telling how Mehmet el-Kabuli—Mehmet the Red he was called because of his flame-colored beard—fell in love with the brown-eyed Persian girl, and since this falling in and out of love was a trick of his, ran away that same afternoon with her blue-eyed twin sister. Or you may find out that, crossing the brittle desert of High Tartary, he defeated the Afghan horse thief's nine lusty, reckless sons—he alone armed with nothing but a rawhide whip, and they with iron-bossed bucklers at their left elbows, and scimitars circling from their right wrists; or that he wrestled with a seven-foot copper-faced Manchu giant, tilting him upside down, putting him on his head, and with his fingers clasped about the other's ankles, twirled him around and around as a child spins a top.

Various other tales you may hear about this same Mehmet. But they must all stand by until I relate how on a fine morning he took the road near Samarkand, striding along with a strut and swagger, in his hand a naked blade which he used as a walking stick.

Steadily he kept on his way until Samarkand loomed massive and purple against the sinking sun, and already evening was closing in when he stepped beneath the green-tiled Gate of the Lord of Lions . . .

Never before had Mehmet been in Samarkand. But he liked it at once—decided it was a nice place where a man might find his fill of adventures. Splendid mosques here, clawing at the sky with the horn-like peaks of their minarets. Low, flat-roofed houses, buried in flaunting gardens. Winding, sinuous alleys. Cemeteries criss-crossed with Barbary fig, and the tiny stone cups filled with grain and water for the birds of passage. Bazaars where torches flickered an ever-shifting shadow-play on jewels and rugs, on clay pots and saddlery and stiff brocades. Stout barracks where Mongol mercenaries mounted guard. And in the distance the palace of the Grand Khans of High Tartary, the Grand Khans of the Golden Horde, the conquerors of India, China, and half of Russia.

A noisy, crowded, full-blooded town. Everywhere an extravagant interweaving of Central Asia's human tapestry; hawkish Afghans; scented Persian dandies in silken robes of rose-red and elfin-green; bare-legged, vulpine, ruffianly desert men, lean shoulders looped in folds of camel's wool; three Mongol giants, arm in arm; beggars squatting in posterns, whining their eternal plaint: "Alms for the love of Allah!" Nobles of the Grand Khan's court; women like soft, gliding phantoms, veiled from head to foot; street peddlers of a dozen incredible races, crying a dozen incredible wares.

Mehmet the Red had not eaten since early morning and was ravenous. His purse was empty. It did not worry him. He had an idea, today as always, where his next meal would come from.

For he thought: "Money or no money, I still have my sword—than which, except for my shrewdness and good looks, I have no better friend on earth."

So he waited until a Turkoman passed, a lean, hook-nosed man with a swagger that rivaled his own; a man, Mehmet felt sure, who was not above putting his hands upon whatever he fancied of somebody else's possessions; a man, therefore, tolerant and understanding—a kindred soul.

"A word with you!" said Mehmet, stepping forward.

The other looked up suspiciously.

"I am not begging for money."

"Then—what do you want?"

"Advice."

"Advice?"

"Nothing else." Mehmet the Red tapped his sword. "See this weapon?"

"A pretty blade," admitted the Turkoman. "You wish to sell it?"

"No. I wish to use it."

"The Grand Khan needs soldiers."

"Doubtless. But I am a free man."

He stared at the stranger. The latter stared back, raised a discreet, questioning eyebrow, received a discreet, silent reply in Mehmet's steel-grey eyes—then pointed to a spot far in the west where, beyond the gates of Samarkand, sable shadows and dancing high-lights rushed together in shimmering, heliotrope half-tones.

"Over there," he said, "look—the very place for you."

"And it is?"

"The quarter of the Hindus."

"The unbelievers," added Mehmet. "Ah, bless them not, the Lord Allah!"

"It seems, on the contrary," smiled the Turkoman, "that the Lord Allah has most singularly blessed the Hindus of Samarkand—blessed them with golden riches."

"There is a fidget in my sword arm," came Mehmet's remark, "which tells me I shall help myself to my fair share."

He gave a broad wink. The stranger did likewise—then suddenly he exclaimed:

"I like you!"

"You do?"

"Enormously! You are a man after my own heart!"

"Nowhere—east, south, north, west—lives there my equal in either," said Mehmet negligently.

"Except myself!" The other embraced him—exclaimed again: "I like you—enormously! Therefore, here,"—slipping a ring from his finger and giving it to Mehmet—"a token from me to you. Ah,"—he lowered his voice,—"it will help you in your quest, my friend."

Mehmet looked at the jewel: a broad silver band curiously and intricately engraved and set with a star-sapphire.

"What is it?" he asked.

"An 'Open Sesame' to the dwellings and treasure boxes of the Hindus. The ring of the Grand Khan's Grand Vizier. At least"—the Turkoman coughed, rather guiltily—"I doubt that the Grand Khan's Grand Vizier would be able to tell the difference." Once more he coughed. "I used it——"

"Profitably?"

"Very." The Turkoman slapped his waistshawl so that the gold coins there sang a merry tune. "I am now on my way to Bakhara to spend the money."

An hour later Mehmet reached the quarter of the Hindus. Very much like the Moslem town, it was filled with a milling throng. People haggled, jested, laughed, swapped spiced gossip. But there was a difference. For the Moslems were here by red right of conquest, the Hindus by sufferance. Thus, where the Moslems were aggressive, the Hindus were submissive. Where the Moslems yelled, the Hindus purred. Where the Moslems relied on the sword, the Hindus relied on the yardstick. And when the Moslems squeezed, mulcted, oppressed the Hindus, the latter shrugged their shoulders, permitted—indeed, what else could they do since they were in such helpless minority?—the squeezing, mulcting, oppressing, certain that presently, with their racial resilience and bitter racial patience, they would make up their losses a hundredfold, were they losses in money or in dignity.

Tonight in the house of the aksakal or the leader of the community, where earnest men, the pick of the Hindus in riches and civic worth and Vedic learning, were gathered, Chandra Dwaj, the Brahmin priest, speaking about the Moslems, the masters, remarked:

"Masters—for how long? Barbarians they are! But we are the thrice-born—we are Brahmin's Chosen—we survive."

"At times it is costly to survive," advanced Krishna Ghose, the banker. "The taxes we must pay, the bribes——"

"Pah," laughed the aksakal, "there is other bran to be picked by the little brown hen!"

"Maybe so," rumbled Haridas the tailor. "But not often can I pick up such gorgeous Persian brocade as I had to cut into a burnooce for that bullying Turkoman."

"May his beard be disgraced!" sighed Chattrapati, the fruiterer. "Me he robbed, and many others. But what could we do? He flashed the Grand Vizier's signet ring—in proof of the Grand Vizier's trust."

"It is wise to bow to the monkey who is in power," counseled the priest, while Pratap Singh, the goldsmith, said that he had his doubts about the ring, that it had seemed too new, too shiny.

"A forgery, you think?"

"I am not sure. But I suspect."

"Why did you not warn us?" demanded Sri Madho the grocer, a man younger, therefore less patient, than the others. "We might have gone to the Grand Vizier—can still do it."

But the goldsmith interrupted that this would be useless, explaining that the Grand Vizier was hedged in by slaves and courtiers—and how could one reach his ear without gliding many crooked fingers fingers? It would cost more to find out if the ring was genuine than not to find out; and if the ring should be genuine after all, it would mean the bastinado and an enormous fine.

At this moment the door was pushed open, and on the threshold, having chozen the house at random, stood Mehmet, naked blade in his right hand.

"Here am I!" he announced, and stood up on his toes to make himself look the taller.

If the men were nervous they did not show it. They were used to roistering, blustering Moslems. So they sighed and sat quiet—all but the aksakal, who rose and said:

"God's peace on you—ah—I did not catch your name."

"The splendid name I have for myself is Mehmet the Red. Red because of my beard—and because of the blood I have spilled. Blood of Moslems and Christians and Hindus. Chiefly Hindus," he added, smiling wolfishly at the other—who smiled mildly and went on:

"May I ask you why you are here?"

"By right of the sword. Too"—stretching out his left thumb on which silver twinkled—"by right of this!"

"Hai-yai-yai!" cried the grocer. "Here is this accursed ring again!" while the aksakal whispered, "Hush, little brother!" and turned once more to the stranger. "And what do you wish, O Mehmet the Red?"

"Food," came the reply. "Coined gold—though jewels will do."

Mehmet had expected to have his way. But without even the faintest edge of a fight?

He was on the point of rising, of leaping at the man's throat. But he controlled himself. Listened again.

Without anybody resenting his insults and striking a blow? It was a new experience, a thing beyond his naive comprehension. Somehow it took the fun out of the adventure, the worth, the keen thrill——

The aksakal pointed to the guest chamber. "Enter, O neighbor of God," he invited hospitably.

Mehmet stared at him, stared at the others—the quiet, smiling men. He clenched his firsts. Rage surged through him. But it was not in his simple, crude code to strike one who did not resist.

Then, since there was nothing else he could do, and since, moreover, he was as hungry as a wolf, he entered the guest room, where he ate copiously—so copiously that his good humor returned; and later on, surrounded by some of his hosts, he sat there, entertaining them far into the night with tales about his prowess.

He borrowed somebody's pipe, filled it with somebody else's tobacco, spoke grandiosely:

"It is known to all the world that it was I who sat on top of the heap when courage was given way! Let me tell you about the time when I battled at the copper-faced Manchu giant, and how——"

"Listen!" a voice cut in. "Have you ever heard that the drum which booms most loudly is filled with wind?"

With a roar he was up. His hand reached for sword-hilt—dropped away when he saw the speaker. For it was Padmavati, the aksakal's daughter, and you might have sought throughout High Tartary for a handsomer maid and not found her.

"Had you been a man," he replied, "there would be now my blade across your throat. But you are a girl."

. . . there was a sudden scream, a heave—and Mehmet's great body soaring up, above Grigori's head . . .

He walked up to her.

"Your locks are storm-dark as the parting of friends, and your smile bright as the noon when friends meet again. And as to your eyes—by my honor, the moon shines in them—though possibly it is your eyes which shine in the moon's glory."

Came mocking laughter from the people in the room, the younger men there; for more than one of them had spoken to Padmavati of love, had asked her hand in marriage.

She blushed.

"I hate you!" she cried, and rushed out, while Mehmet resumed the tale of his prowess:

"This Manchu giant of whom I spoke—seven foot tall, he was. But he acknowledged me master before I got through with him. There was also a strong warrior from Bokhara——"

Far into the night . . .

Such was Mehmet's introduction to the Hindu quarter. He remained there day after day. Nor was he unwelcome. They gave him food, money, a small house—gave it gladly. For the next afternoon and the next, and again the next, Moslem ruffians appeared. They flashed identical rings—indeed, the jeweler who had forged them must have sold them wholesale—and demanded tribute "by token of the Grand Vizier's trust." And always Mehmet would receive them, would brazenly produce his own ring and exclaim threateningly:

"Away, O base-born pigs! It is I, I, I who is the Grand Vizier's friend! Away with you before I have you arrested and soundly beaten."

It is a moot point whether they believed the truth of his words. At all events they could not afford to put it to the proof; and so they decamped, leaving the Hindu quarter richer and more peaceful, while the men there were enthusiastic in praise of the stranger.

So were the women, though their praises were not for the same cause and were whispered rather than aloud. For Mehmet had a way with the women as he had with the sword.

Padmavati alone disliked him, and it made him unhappy. Real love—was it? At least, he thought so. Here, he said to himself, was his life's aim and happiness—and she so hard to him, like a rampart of stone; and why should that be, since he loved her?

The next time he met Padmavati, he said to her:

"Marry me!"

"No."

"Why not?"

"I do not love you."

"You will learn to love me. Other girls have in the past. Come with me, child. We shall find a Moslem priest to make us one—a Hindu priest if you prefer."

"Leave me alone! I do not love you," she repeated impatiently, turning to go.

But he stretched out a detaining hand.

"Let me tell you of the grand deeds I shall do for your sake."

"Wah!" she interrupted. "And were you the Grand Khan himself, in glory of great emeralds and fine silks, I would still reply: I do not love you!"

And then, one day he found out—found out, too, why she always said "No!" to the youths of her own race who asked for her hand.

All morning—for since he was steppe-bred, there were times when the streets seemed to stifle him—he had been in the woods; was squatting by the edge of a pool, where the speckled trout played. He had made a good catch and was about to stretch out for an hour's sleep, when sounds attracted his attention.

There was a faint rustling. A twig snapped. Then a voice:

"Heart of me! Dear, dear heart of me!"

He was curious, uneasy—seemed to recognize the voice; and he crept toward the left. He reached the shelter of a large spruce tree—saw, in a clearing, a human figure.

No. Two human figures. A man—and Padmavati. She kissed him—and again her voice, charged with tenderness:

"I love you so!"

"And I love!" said the man.

He was tall, his yellow hair contrasting strangely with his darkly-tanned face, dressed in rough leather garments, a crooked dagger strapped flat against the brawn of his arm, a silver crucifix on a chain around his throat. A Siberian, a Christian, Mehmet knew at once—belonging to one of the free bands that roved through the mountains and steppes, and forests and moors, trapping sable and ermine and snow-fox. Outcasts they were, because they were vagabonds and because they were Christians, mistrusted, despised by the Hindus as much as by the Moslems. And here was Padmavati the haughty, in the arms of one of them—and Mehmet felt his heart stop beating as though it had suddenly been plunged into ice.

Black rage dried his brain. He was on the point of rising, of leaping at the man's throat. But he controlled himself, listened again. The stranger was asking Padmavati to run away with him and become his wife.

"What else can we do?" he argued. "I am what I am—a Christian and a man of the wilderness. Your father will not permit us to wed properly, with a priest speaking the blessed words."

"I know, Grigori," she sighed.

"So, you see, we must run away."

"No, no . . . My father—I love him."

"More than you love me?" Grigori demanded jealously.

"Neither more nor less. But oh, differently. He is old. I cannot break his heart."

"You are breaking mine."

"You are stronger than he—and younger. We have spoken of it before. We must wait."

Grigori shrugged his shoulders in ungracious resignation. Not long afterward he went up the hill, while she took the road back to the city. Mehmet followed at a distance. A great turmoil gripped him. An outcast! A Christian! She preferred an outcast, a Christian, to him—Mehmet the Red, Mehmet the Bold, Mehmet of the Sword!

Why, it must not be—he would not permit it.

He hurried, caught up with her.

"Listen to me, Padmavati!"

"Yes?"

"I saw you awhile back, heard you—you and the Christian. Ah."—trembling with jealousy,—"a cursed outcast!"

"You will tell my father?"

"Yes."

A second passed, two, three. She stared at him. Then a queer smile curled her lips, and she spoke:

"You will not tell my father."

He was amazed. "Why not?"

"Because you love me!" And since she could read him like an open book and knew that vanity was his weakness, she added: "And because you are what you are—a gentleman, a man of honor."

"By Allah and by Allah," he exclaimed, "but you are right! Ahee,"—proudly,—"east, west, south, north, where is my equal when it comes to nobility of soul?"

"Nowhere!" came her demure rejoinder.

He was silent. Then suddenly he laughed, and this time it was Padmavati who was amazed.

"What is the matter?" she asked.

"The matter is that, had I any gratitude, I would now be on my knees to you. For I have escaped a dread danger to my freedom."

"Danger?" she echoed wonderingly.

"Danger of being tied to a girl's petticoats—your petticoats, O delight! Love you? Of course. But who knows how long love will last? I begged you to marry me. You refused—refused to clip my wings; and so should I not be thanking you?"

She gasped. For—was it not like a woman?—she felt just the least bit nettled. But a second later she joined in his laughter and said:

"I know a way for you to prove your gratitude."

"How?"

"Mehmet, dear," she said, "you know what my father is like, and all my people. Kindly—but so narrow, so deep in the stony bitter grooves of ancient Hindu customs. Grigori is a Christian and a man of the wilderness. Accursed he is to them. But he is all the world to me—and who can help me except you? You"—again she suppressed a smile—"so wise, so brave, so strong."

"I am all you say. The fact of it is known throughout High Tartary. Thus, if Christian you want, Christian you shall have."

"But—you will not harm my father?"

"Not a hair of his head! Leave it to me," he went on magnificently. "In peace and war, in love and hate, did I ever begin aught—and not finish it? And as to these Hindus—wah—they shall dance as I pipe!"

They did indeed, though they liked neither the dancing nor the piping. For day by day Mehmet grew more and more the steel-rattling ruffian. Too, his greed for money was outrageous, so that finally the patience of the Hindus reached the breaking point, and there were excited words when people gathered at market:

"Here is this Moslem bully gobbling our food, stealing our goods——"

"Aye! He is swaggering about in my grand yellow boots!"

"And my new cloak!"

"Last night he drank two bottles of my finest Persian wine!"

"Ah, the Moslem—the dirt-eating infidel!"

"Who, be pleased not to forget," interrupted the aksakal, "has the Grand Vizier's ring."

"The ring which, doubtless, is a forgery."

"But which protects us against greater robbers."

"A forgery just the same," insisted the grocer. "I shall go to the Grand Vizier——"

"And risk the bastinado and an enormous fine?"

"Better the bastinado and fine than the indignities which Mehmet heaps upon our heads! This afternoon I shall talk to the Grand Vizier."

Padmavati heard. She warned Mehmet, who said, "Excellent," and went at once to the Grand Vizier's palace. There a captain was mounting guard, and he out with his sword as the other drew near.

Mehmet smiled.

"Speaking about friendship," he began, "and gold——"

"Your friendship—because of my gold." A well-filled purse changed hands. "I have your friendship?"

"Absolutely. What can I do for you?"

Mehmet told him, and the soldier inclined his head.

"Consider it done. Only—a word of advice: sooner or later the Grand Vizier's spies will find out about the ring."

"The very thing I fear!"

"You have enough money. Why do you not leave?"

"Because of a girl."

"Whom you love?"

"Whom I used to love—and whom I gave a certain promise." He explained, adding: "I wish there was a way——"

"There is," laughed the other, and spoke at length.

"You are sure about this law?"

"Quite."

"And—you will tell the grocer?"

"Yes."

"May the Prophet bless you, O just man!" said Mehmet; then quickly he slipped around the corner as the grocer approached—to be met by the captain's thunderous command:

"Stop, dog!"

Sri Madho salaamed.

"I crave audience with the Grand Vizier."

Again a purse changed hands.

"I shall arrange it for you," promised the captain. "I suppose there is something you wish to sell to the Grand Vizier?"

"No. I want to make a complaint."

"Against whom—may I ask?"

"A certain Mehmet."

"Mehmet?" echoed the other, raising an eyebrow. You mean Mehmet the Red?"

"The same. A thief he is, a robber——"

"Hush!" came the sibilant whisper. "Have a care! Why—lying superbly,—"he is the Grand Vizier's greatest friend. The Grand Vizier gave him his signet ring in taken of——"

The grocer started to run away. But the captain called him back:

"Wait! What has Mehmet done?" And as the other hesitated: "You can trust me. I, too, have reasons for hating him."

Sri Madho told him. "I would cut off my right hand to get rid of him."

"I can help you."

"If you only would! My gratitude——"

"Can be easily expressed. There is a ruby in your turban——"

"Here you are!"

The captain's palm closed about the stone, and he explained to the grocer the same law he had explained to Mehmet.

"It is the ancient law of High Tartary," he went on. "None may break it. Not even the Grand Khan himself."

That is what, an hour later, the grocer repeated to the citizens in the aksakal's house, adding:

"The information would have been cheaply purchashed—even had the ruby been genuine—which it was not. It is the very law to settle this matter, the law which says that when a community, Hindu or Moslem, decides that a man is the enemy of peace, anyone, Hindu or Moslem or Christian, native-born or foreigner, can challenge him to combat—by wrestling, not steel. And if the disturber of peace be defeated, he must leave, never to return."

"But who is there," demanded the aksakal, "to stand up against this Mehmet and defeat him?"

"I!" shouted the grocer.

"I!" echoed the fruiterer.

"I! I! I!" chimed in tailor and inkeeper and a dozen others.

"And I," said Padmavati from the threshold of the inner apartment, "shall be the messenger and bring the challenge to Mehmet."

She did so that same day; and he replied:

"Good! At noon, in the market square, I shall wrestle the bold, bold lad who wishes it."

Noon came, and the market square was crowded. And then Mehmet approached. He slipped off his robe—and there was the dramatic appearance of an immense torso, bare but for a loin cloth, of arms and legs packed with a fantastic layer of muscle, of a short neck like a bull's. If he had seemed large before, now, without clothes, he seemed a giant—and silence came over the gathering, silence that grew tense and shivering as he dropped into a crouch, his hands jerking out like the paws of a bear; as he roared:

"Allah! There will be this day a grand breaking of bones! Come on—whoever is the challenger!"

And then—there happened that which, for years, was spoken of with jeering laughter throughout High Tartary. For nobody accepted the challenge.

"This morning," said the fruiterer, "I sprained my ankle."

"My cough bothers me," said the grocer.

The innkeeper was the most honest.

"Let him wrestle who will," he decided. "Personally I refuse."

Padmavati faced the younger men and said:

"In the past many of you have asked my hand in marriage. Listen then to my promise! Whoever wrestles and defeats this arrogant stranger, his bride shall I become on the morrow. I give oath." She turned to her father. "You agree?"

"Yes. I, too, give oath."

"If there's not one amongst you," demanded Padmavati, "not one who——"

"I am!" a voice cut in; and Grigori stepped up.

"A Christian!"

"A vagabond!"

"What seek you here, O accursed?"

Grigori waited until the storm had subsided a little.

"Word came to me," he said; and indeed an hour earlier Mehmet had brought him such word, "that a strong man is needed to wrestle this Mehmet."

Mehmet turned to Grigori.

"Come on, my little cockerel!" he invited, moving in ponderously, brawny bare arms describing slow arabesques.

Then, as strong body met strong body he whispered: "Be careful! Let me not lose my temper! Or I might forget that this is in jest—and hurt you!"

For quite a while they wrestled—wrestled after the Tartar manner, in which there are no forbidden holds, no fouls of any sort; according to which the kicking foot, the up-jerking knee, the biting teeth, the gouging thumb—all and everything is permitted.

It will always remain a debatable question if, throughout, it was clever make-believe, or if, perhaps, after they warmed to the game, they battled in earnest. On this point the two opponents disagreed.

For later on Grigori told his wife:

"Never a chance did he have. I could have thrown him quite early in the fight. But I wanted a bit of fun."

Mehmet, on the other hand, told certain friends:

"I let him throw me. Had I not promised Padmavati? But some day I shall return to Samarkand, and take the Christian up to the woods, and—ah—the things I shall do to him!"

Divergent views.

At all events, there was suddenly a scream, a heave—and Mehmet's great body soaring up, above Grigori's head, hurtling grotesquely. Then a crash—and Mehmet flat on the ground, both shoulders touching the earth—and at once Padmavati rushing up to Grigori and crying:

"The victor! The victor!"

So, since a law is a law, there were, the next morning, long-drawn, quivering yells of "Yoo-yoo-yoo! Yoo-yoo-yoo! Happy life to the bridegroom! Happy life to the bride!" as Padmavati and Grigori went to the Hindu temple to receive the priest's blessings, while Mehmet the Red was once more on his way across the fine broad world.

"Don't you want your office furnishings insured against theft?"

"Yes, all except the clock. Everybody watches it."

Extensive Plumbing in Progress at Empress

BACK-STAGE life has a fascination all its own. When the curtain rises we see the stage set with the Adams decorations of the drawing-room comedy, the oak panelling and pewter of the period play, or the palatial palm court of musical comedy; but we are apt to forget the powers which move behind these manifestations until we "go behind" and see the shirt-sleeved stage hands working the intricate mechanism which provides the magnificence of the production.

The same condition of affairs applies to buildings, and more particularly to such buildings as the Empress Hotel, where the guests are greeted with the most beautiful and varied interior decoration, and where they are provided with every luxury and convenience which modern ingenuity has designed.

On the other side of the panelled or otherwise tastefully treated walls lie the kitchens, the coolers, the service elevators, the staff accommodation, the "back-stage" area which goes to make the efficient running of a first-class hotel. Considerable alterations have already been made in these offices, and at the end of the next three weeks the kitchen will be something which will be one of the show places of the hotel, and over which the chief steward expects to conduct many guests upon a tour of inspection.

Plumbing Arrangements

THE work of the plumber, at first sight, would not appear to be redolent of romance. The carpenter, the bricklayer and the stonemason erect the building, the plasterer and the painter beautify it, the plumber digs deep trenches in the ground, works between the joists of the flooring, or attends to the drains. Nevertheless, it is the plumber who, more than any member of the building trades, provides for the comfort and health of the inmates of the building.

The plumbing at the Empress Hotel is in the hands of Messrs. Thacker & Holt, of Victoria, and they are at present responsible, among other things, for installing the equipment in the new power house, connecting this to the hotel itself and completely renovating the equipment of the kitchens.

They have two contracts, one for Messrs. Atwood, Limited, of Montreal, who are supplying the new power house machinery, and the other for Messrs. Carter, Halls, Aldinger, Limited, which provides for accommodation in the big laundry which is a part of the power house building.

Clever Circulation System

THE first of these contracts embraces the large high-pressure piping and exhausts from the generating sets which supply the steam to heat the entire hotel, with its huge downstairs space and its 600 odd bedrooms and bathrooms.

The steam enters the generators at a pressure of 160 pounds. It leaves them at a pressure of only five pounds, and passes through pipes, laid in a tunnel under Douglas Street, and condenses in the radiators of the hotel at atmospheric pressure. The condensed heat then returns to the power house, where it is put through the feed water heater, at a temperature of 160 degrees, and is then pumped back into the boilers, and once again converted into steam.

In other words, with the absolute minimum of waste, the steam is used to generate light, is then employed in heating an enormous establishment, and, finally, instead of being poured into a sewer, is returned to the boilers, where it is again flashed into steam.

Cutting and Threading

MESSRS. Thacker & Holt are cutting and threading the pipe unions, which vary in diameter from half an inch to twelve inches, by means of five of their own electric cutters and threaders, machines which eliminate a great deal of arduous labor.

The piping is all of genuine wrought iron, and some idea of its heaviness may be gauged when it is realized that some of the fittings weigh 350 pounds, while the largest pipe used weighs fifty pounds per foot.

A full carload of piping has been used for the light-power heating alone, and this has been covered with another carload of asbestos. The smoke breeching has a covering of 85 per cent magnesia, which has been manufactured locally by the Victoria Machinery Depot, and will keep the boiler-room cool.

The Empress Hotel, Where Elaborate Plumbing Is Taking Place

Laundry Equipment

THE water cooling system of the full Diesel engine which has been installed in the power house is so arranged that the hot water from the cooling jacket is used to aid the hot water for the laundry.

When completed, the laundry itself will be something which should well repay a visit. Not only is the actual equipment to be of the most modern type, but the greatest care has been taken to provide for the employees in this part of the system.

The very latest and most sanitary types of ablution rooms have been provided, the most modern type of drinking fountain has been installed, and nothing has been left undone to provide for the comfort of the women who work in the building.

The Kitchen

THE kitchen, as has been implied, is at present in a transitional stage, with the old equipment being removed and the new fixtures installed. Mr. Thacker expects to have this work completed in less than three weeks, and there is little doubt that the kitchen will then become one of the most wonderful sights in the hotel.

Everywhere is mono-metal, which is a new and, incidentally, Canadian made product, containing a large percentage of nickel. It is heavy, highly polished, easy to keep clean, and very durable, and is being used throughout the new work.

Up through the floor of the kitchen rise the brine pipes, which provide for about thirty coolers which are situated at different points in the building. These pipes are, for the most part, one inch in diameter, and are covered with a two-inch coating of cork. Some idea of the amount of money which is being spent upon that part of the hotel which is not seen by the public may be gathered from the fact that this cork covering alone costs between one and a half and two dollars a foot.

Numerous Fixtures

MESSRS. Thacker & Holt are installing every conceivable form of kitchen equipment. A huge galvanized iron hood is being erected at the present time which will hang over the main cooker and collect the fumes. These will be blown away through large pipes by means of electric fans.

Spacious cooling chambers are built along the walls of the kitchen, and these contain all kinds of cooked and uncooked food. There are trays of jellies, of salads, of fruit; there is one chamber devoted to fish, another to meat, and yet another to raw vegetables.

There are new toasters, and there is a cream container, insulated with ice. A particular feature of the kitchen is the "Bon Marie," in which cooked food may be kept at a high temperature, with no danger of over-cooking. There is a special steamer for vegetables, and there are four great copper stock pots for making soup, steam heated, and having each a diameter of thirty-two inches.

A special room is devoted to the making of pastries and sweets. Here a large Hubbard pastry oven has been installed, and there is also in process of installation a new ice cream container, which is capable of holding forty-eight gallons. The whole of this equipment has been installed by Messrs. Thacker & Holt, who were also responsible for the plumbing in the alterations carried out in the north wing of the hotel.

Back to the Land - - -

By JOHN PORTER
Illustrated by RICARDO

A HUNDRED thousand unwearied ploughmen of Canada are getting ready again—they are all set to sow golf balls and reap grass. As a matter of fact, the golfing season for 1930 is on the verge of blossoming.

There are, of course, that dauntless few who have long since initiated their mashies to the softened ground. Most of them are a hard-bitten crew, we'll have to admit, if they won't, and their earlier efforts consist of mucking about in the mud of the unprepared fairway and playing carom shots on temporary greens.

Naturally with thoughts turning in the direction of golf, we should check up and ascertain just exactly what the Winter has done for the breed who gets so much warlike pleasure out of the ancient pastime.

In the first place, we have a disappointment to express. It concerns that most august body, to wit, the Rules of Golf Committee of the Royal and Ancient Golf Club of St. Andrew's (they deserve the capitals). Just what exactly has come over them?

Do golfers realize what this esteemed body has done during a dull Winter in Scotland? According to reports, although we personally will never believe it until we see it in their own handwriting, the renowned committee has sanctioned the use of steel shafts in the British Isles.

We have nothing against steel shafts; in fact, we can slice just as roundly with them as with any other kind, but we always thought that this committee would sanction nothing with even a tang of modernism in it. We firmly believe it was their job to do no sanctioning whatever.

Of course, we were merely judging from history. Do you remember when the American Association tried to put through grooved and slotted clubs? The rules committee just flickered a disdainful eyebrow and sat back.

About the time Hagen and Co. hied themselves over the ocean and took a crack at the British title with their "grooved and slotted" clubs. But they didn't get away with the clubs, although the mahogany-browed Walter got away with the title. That committee remained so adamant that Walter, chagrined and perspiring, sat up all night in an Old Country caddie shop whittling and filing at his weapons to make them eligible under the rules.

Then again, recall the time somebody endeavored to sneak a smaller ball around the committee's weak end. Why, these venerable gentlemen coughed, had a conference and threw it back for a big loss.

But while we are ever so slightly disappointed with this loose ruling on the steel shaft, we are not too backward to vision some interesting possibilities for the future.

Why Not a Zone System?

WELL now, with the Rules of Gold Committee in such a shaky condition, wouldn't it be a grand time to try and slip something really big and drastic right square through the middle? Of course it would.

Not that we are advocating any new rules—we wouldn't give up our "honor" for anything—but we do think, and many think with us, that there is room for a number of niceties which would add greatly to the safety of the game.

To be explicit, wouldn't it be a supreme idea in these days of crowded courses and chafing players to mark each hole off in zones? Last year with some fifty foursomes all waiting to whale their pellets off the first tees of the various clubs, there seemed to be far too much "give and take" in the old game.

In some instances conditions came close to being deplorable. Graphically do we recall the time that we saw two balls at once winging their way westward over our heads, shot from the impatient siege guns of a foursome at the rear. And so it went all down the line, with the blame being hurled forever backward to the first hole.

Now with the zone system, the first foursome of the day would start nicely off. If it took any of their number more than three shots to carry them through the first zone (there would be three to each hole, all nicely chalked off), the pursuing crowd might then cry "fore" and let them have it.

Under ordinary circumstances, golfers would have to keep within "two zones' distance of the ones in front. By this simple method, one would know just when to fire and also by a cursory glance around, one could ascertain if it were safe and expedient to really lie down and concentrate on one's next shot.

We are quite sure tempers would improve behind, with such a certain knowledge and shots would improve in front with the greater feeling of safety thus occasioned.

We see one drawback. If, by chance, one member of the Saturday foursome, through some particularly wretched work, found himself unable to extricate his ball from Zone 1, while his cronies were happily ensconced and playing heartily way up in Zone 3, that one retarded player might come in for a considerable amount of unearned abuse from both fronts.

And again, some straggling strikers might find themselves completely isolated in Zone 1 so that, losing all hope of catching their opponents in Zone 3 they would find it necessary to start all over again. To sum up, if we got a couple of hundred golfers in the wrong state of mind in alternate zones from the first to the eighteenth holes, there might be a short, sharp skirmish of guerilla warfare.

Now that we have gone into the thing, we really don't feel so keen about its adoption, although we still think that if golfers were of a different temperament it might work out some way or another.

She's Limping Mentally

AS a Winter, the past one has been replete with tragedy. From fairly reliable sources we have gleaned one or two harrowing tales.

One of these concerns a certain Mrs. B. Last year about this time Mrs. B., whose husband is a feverish linksman, was limping. Theer was no coincidence about it. She laid the blame, and rightly, on the opening of the golfing season. Stepping into one of her seldom-used cupboards one day, she was fumbling about when, of a sudden, with that well-known nerve-shattering crash, her husband's golf bag, brimming with a dozen irons and a trio of woods, slipped off balance, came clattering down, resulting in a severely injured toe for Mrs. B.

Mr. B. Heard about it and promised better things for 1930. To keep his promise, he parked his weapons in the attic. But the B. homestead, it seems, is badly laid out. The attic staircase descends in circuitous fashion right down the two flights to the kitchen. Last week Mrs. B. was standing—a coincidence this time—right at that kitchen door. Mr. B. was up in the attic—getting out his golf clubs.

And, like many another golfer, he shook his big brown bag to see if, perchance, a ball or two remained in its mysterious depths. Several bounced out, much to his glee. One of these, a truant rolled out of the storeroom door and made for the stairs, and, ere Mr. B. could stop it, was on its way down the perilous descent. Faster and faster it came, bouncing right merrily.

And there, at the receiving end and all unknowing stood Mrs. B. There was a sharp impact, a glorious bounce full into the eye of Mrs. B. Now that eye is black and Mrs. B. is limping mentally—mentally.

There were, of course, the happier incidents. The favored few who journeyed south in search of sun tan and low scores—and strange are the stories which have emanated from the land of mammies.

* * * * *

Last year Canada was badly "invaded." Let us hope our golfers, our good ones, can hoist our record higher in 1930. For the first time our amateur title was "lifted" and carried across the border by capable Mr. Eddie Held, who battled all and sundry out at Jasper.

Can Sandy Somerville or Fred Hoblitzel or Don Carrick get it back this year? If they can't, perhaps a younger luminary may shine forth and gain a victory—or even an older one.

Then there is the matter of an open championship. Right now it seems to be growing like a perennial flower in Leo Diegel's garden. Thrice in a row he's won it, and Mr. Diegel of the leap frog stance has announced that he gets all "het up" when he starts to breathe Canadian air, and each time he starts his initial round by knocking off a birdie. The Agua Caliente pro is a unique and likeable winner of our trophy, but if he is displaced we would all delight to see it come into the hands of some good golfer like Willie Lamb or Andrew Kay or David Spittal, if that were possible.

Three years ago, just prior to the Open at Toronto, George Cumming, who is steeped in golfing wisdom, said that a Canadian had just as much chance of winning the title that year as anybody. It is a doubtful point. Our own professionals can put one and sometimes two super rounds together, but their shots seem to balk at three and grow embarrassed before the fourth and final match is over.

Give them the time and they would make a better showing, but they can't get it in sufficiency. If they could pluck $500 from the public's tree for every match they played (which is done with regularity across the line) they could give up teaching and concentrate on golf. But there's a different system here, and it looks as though we will have to get in the habit of watching the trophy trekked South unless something very welcome happens.

As far as the women are concerned, chances are brighter. Miss Ada Mackenzie, Miss Dora Virtue and several others have shown that they can stack mashies with credit against the army of invaders. Last year, for the first time, the ladies of the United States placed a veritable canopy of pars over Ancaster to eliminate all our golfers very early. Miss Helen Hicks in one bracket and Miss Collett in the other were a trifle too much, and these two uncanny marksmen felled their foes like grain.

But if we fail at the big events, the rest are ready. The vast army of "indescribables" will go to pasture and stay there for seven months or more.

Now that easy money has become the most difficult thing about the stock market, the great and milling race of golfers will have to roll up their sleeves—and go back to the land.

"But for goodness sake, if you're going to spend all night looking for that twenty-five cent ball, why don't you wave us through?"

"Then Again, Recall the Time Somebody Endeavored to Sneak a Smaller Ball Around the Committee's Weak End . . ."

Shrines of Britain's Glory

By CHARLES CONWAY

Waterloo Place

THERE are numerous spots in London dedicated to the memory of Britain's glorious dead, but none of them conjure up more thrilling reminiscences of gallant deeds and notable events than are recalled by the statues of the illustrious heroes and heroines to be found in Waterloo Place, which is a quadrangular open space occupying the site of the outer courtyard of Carlton House, the one-time residence of the notorious Prince Regent, who afterwards became King Georg IV.

As is so often the case, the most imposing monument in Waterloo Place was erected to the least deserving of the many persons whose memories are perpetuated there. On the site of the entrance to Carlton House stands a granite Tuscan column which rises to a height of 124 feet and is surmounted by a bronze statue of the Duke of York and Albany, the second son of George III. He was for several years the enthusiastic but very inefficient Commander-in-Chief of the British Army, and when this column was erected to his memory in 1833 the English people did not respond at all readily to the appeal for subscriptions to defray the cost, so every soldier in the army was robbed of a day's pay to provide the requisite funds. It is needless to say that this was not at all to the liking of Tommy Atkins, who ventilated his disgust by composing the following verse regarding the monument:

"Small reason have the Royal Famili-ie
Their relative's new position to deplore.
He now stands higher in the public eye
Than he ever stood before."

while for many years afterwards the most popular marching song of the British soldier was the following piece of doggerel:

"Oh, the glorious Duke of York,
He had ten thousand men;
He marched them up to the top of a hill,
Then he marched them down again.
When they were up they were up,
And when they were down they were down,
But when they were half way up,
They were neither up nor down."

Statue of King Edward

IN the centre of Waterloo Place stands an equestrian statue of King Edward VII. A large sum of money was collected in small subscriptions for the erection of a national memorial to the beloved and popular monarch, who so well earned and justly deserved his title of "The Peace Maker," but the bulk of the money was very wisely handed over to a charity with which the name of the King was closely associated, namely, the fund for the London hospitals, and thus his monument compares very unfavorably with the costly and elaborate memorial to Queen Victoria which stands outside Buckingham Palace.

The memorial to the soldiers of the Guards regiments who fell during the Crimean campaign was the subject of a critical article in the columns of Punch, the famous humorous periodical, which stated that only 449 of the Guards had fallen in actual warfare, and that the 1,715 casualties had been the result of preventible disease. The writer of the article suggested that the words "Alma, Inkerman and Sebastopol," which appeared on the memorial should be erased and replaced with the words, "Fever, Dysentery and Cholera." John Bright, the great Victorian statesman, who severely criticized the Government for the manner in which the war had been conducted, made the suggestion that the letter "a" at the end of the word "Crimea" on the memorial should be transposed and placed in front, so that the inscription might truly read "A Crime."

On either side of the Crimean memorial are statues of Lord Herbert of Lea and Florence Nightingale. The former was in charge of the War Office at the time of the terrible campaign, and it was mainly due to his efforts that the Government gave a reluctant consent to Florence Nightingale being sent out to take charge of the hospital arrangements for the sick and wounded men at the front. Prior to that time the majority of nurses were of the "Sairey Gamp" type, but the splendid example and wonderful work of this noble woman and her little band of heroic nurses during the war caused numerous well-bred women to enter the nursing profession, which has ever since attracted to its ranks the best and gentlest of our womenkind.

Memorial to Antarctic Hero

THE statues of Lord Lawrence and Lord Clyde recall the many deeds of heroism which brightened the dark days of the Indian Mutiny, during which the former was the Governor-General of our Eastern Empire, while the latter, better known by his earlier title of Sir Colin Campbell, earned undying fame for his relief of Lucknow.

Two maritime explorers who laid down their lives in the service of the Empire have memorials in Waterloo Place. One was Sir John Franklin, the discoverer of the North-west Passage who met his death in the frozen North, and the other was the gallant and lovable Captain Robert Scott, who perished with four heroic comrades during their terrible march of 800 miles back to their ship from the South Pole, which they reached only thirty-three days after it had been discovered by Amundsen the Norwegian explorer. Scott's statue was executed by his widow, an eminent sculptress, who has depicted the hero in his Antarctic dress, and on the base of the memorial is inscribed a passage from the diary found on his dead body when it was discovered by a search party from his ship, which reads as follows: "Had we lived I should have had a tale to tell of the hardihood, endurance and courage of my companions which would have stirred the heart of every Englishman. These rough notes and our dead bodies must tell the tale."—Copyrighted.)

Sentry Gets $20,000 for Saving Prince

ONE of King Alexander's gigantic guardsmen recently was given an indefinite leave of absence after receiving a reward of 100,000 dinars (nearly $20,000) for having quite inadvertently saved the life of the two-year-old Prince Tomislav, the second son of the King.

The Prince was playing in the apartments of his mother, Queen Marie, on the second floor of the palace at Belgrade, when suddenly he fell from a window. The sentry, who was passing at the moment, received the full weight of the child on his shoulders. The Prince clutched the sentry around the neck and slid to the ground unhurt, but the burly guardsman was knocked unconscious and crumpled to the ground.

Hidden Witnesses to Speed Can Testify

IN Berlin they are trying out an apparatus to be fixed on motor cars which records details of any collision for the benefit of the police. It can be opened only with a special key and discloses records of the time of the accident, the distance the car has traveled since the collision and the speed at which the car was traveling when the accident occurred.

A Page Mainly About People

'Twixt Heaven and Earth He Popped the Question

DR. JAMES L. HUGHES

IN a top-floor study in his Toronto home, Dr. James L. Hughes, famous educationist, is still a busy man at the ripe age of eighty-five. And though his study is peopled sometimes with hundreds of the world's most notable people whom he counts as friends, Dr. Hughes does not dwell in the past. He is still gazing along the vistas of the future; his mind is as resilient as ever; he retains the originality of his youth.

When he was a boy in a backwoods community north of Bowmanville, James Hughes had his own line of original thought; his own way of doing things. At thirteen he was an agnostic, a somewhat assertive agnostic who engaged in successful debate with the local minister. He was also in the throes of his first love affair. He wrote 116 poems to the lady of his desire, which may have much to do with his conviction that love is the greatest of all incentives to creative thought. But in this case the lady did not respond to the treatment, so James Hughes forswore women.

But when he saw the miller's daughter from a neighboring settlement he changed his mind. Though he was told that she was already engaged, he had to be shown. He followed the lady to church, his agnostic beliefs nothwithstanding, and by dint of good strategy managed to share her hymn book. Next he followed her to a picnic and persuaded her to ride with him on the highest swing there was. Swinging thus between earth and sky, the miller's daughter, under a clever cross-examination, declared herself fancy free. James Hughes promptly proposed and was as promptly accepted, while still in mid-air. Though airships were then but a dream of the future, Dr. Hughes must be credited with the original aerial betrothal.

As an educator, writer and lecturer, Dr. Hughes has passed his thoughts on. Two hundred cities in Canada, the United States and Great Britain know him as a lecturer. In many he has spoken repeatedly—one thirty-nine occasions in London, England—and he has preached or lectured in churches of all denominations. Thirty-one published books bear his name as author—seven since he "retired" at sixty-eight. Though he started life with only a primary school education, for forty years he was chief inspector of schools in Toronto, which is a record for North America. He is one of the founders of the Astronomical Society of Canada—the only one living of the original six.

The first lecture at the opening of the first Chautauqua was delivered by Dr. Hughes on the shores of Lake Chautauqua, from which this popular American institution derives its name. Four years later, when this literary and scientific circle was definitely launched, he again gave the first lecture.

Among all the great speakers and personalities whom Dr. Hughes has known, he believes that Helen Keller, who was both deaf and blind, had the most brilliant mind. She received the highest retainer of all the many lecturers he brought to Toronto. Though blind, she was so sensitive it was impossible to take a flashlight photograph of her.

Fate seemed to bestow originality on Dr. Hughes, even in the matter of his birth. He claims the distinction of being an Irishman born in Canada, that is to say, he was born two months after his parents came to Canada from Ireland.

Professor Likes Rocks But Was Once on Them

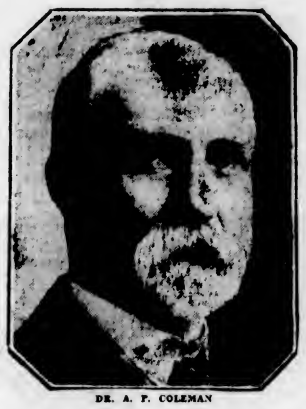

DR. A. P. COLEMAN

ROCKS have made a world-wide reputation for Dr. A. P. Coleman, F.R.S., formerly Professor of Geology at the University of Toronto. And once they nearly made an end of him, when the vessel upon which he was voyaging was hurled upon a reef during a violent storm that battered and smashed it to pieces.

It happened many, many years ago, when, as a student of Breslau University, Germany, he was going to Norway to do field work. He was making the voyage on a small excursion steamer, filled with tourists. As the boat plied its way towards Hammerfest, along the rugged and treacherous northern coast of Norway, the sea began to grow rough. Not expecting any danger, Coleman, with most of the other passengers, retired for the night. He had been asleep for some time when he was suddenly awakened by a terrific crash, which hurled him violently from his berth. All around him was pitch darkness and noisy chaos. He found himself among a mass of terrified, struggling humans in a madly lurching ship. The vessel was aground on a reef, and was being battered to pieces by the enormous waves. Lifeboats were superfluous, and the scantily-clad passengers made a frantic dash for the comparative safety of the gaunt, wet rocks. Fortunately, all got safely off the ship.

But the rain was pouring down in torrents, a fierce gale was blowing, and the tiny island, as it proved to be, was devoid of any shelter. To add to the young scientist's discomfort, he had lost his shoes in the confusion. The party salvaged some canvas from the wreckage, and hastily constructed a shelter to keep off the rain. Shivering with cold and wet, they remained huddled together for the rest of the night, and far into the next day. The storm continued unabated. No vessels were in sight, and the marooned travelers were anxiously wondering how much longer they would have to endure the fury of the elements. At last, after many hours, the storm subsided, and a ship appeared on the horizon. It was a rescue ship, sent from Hammerfest by some fishermen who had seen the wreck, and the party, exhausted with their ordeal, were soon on board.

Professor Coleman has experienced most of the discomforts of bush life, and has often gone short of food. While he has never had to eat his moccasins, as some explorers have, he has subsisted on some pretty rough diets. Once, when he was doing some field work in the Canadian Rockies, his supplies gave out. He and his companion were getting pretty hungry when they came upon a solitary Indian. Telling him of their predicament, they asked him for food. He gladly offered them an abundance of the only food his larder contained, which was dried goat flesh. Ravenous as they were, the stuff didn't taste at all bad at first. But at the next meal it was hardly so palatable, and at every succeeding one it was worse. It was two weeks before they could get anything else. Their diet consisted of dried goat flesh three times a day. Dr. Coleman has hardly been able to look at a goat since.

Richest Man in the World Couldn't Buy a Few Strawberries

IT is difficult to believe that Henry Ford can walk about his native city of Detroit and mingle with the crowds unrecognized. Nevertheless, this frequently happens and Mr. Ford derives a great deal of amusement from the fact.

Often he spends an evening loitering about crowded hotel lobbies and falling into conversation with strangers he finds there. Seldom is he recognized. In one Detroit hotel there is a sign in the lobby which reads "For guests only." Others are discouraged from hanging about unless they have legitimate business in the hotel. One night, Mr. Ford relates with amusement, he was somewhat rudely ordered into the street by a uniformed official who, after ascertaining that Mr. Ford was not a guest of the house, informed the automobile magnate that the public parks were the places for bums, not the lobbies of respectable hotels.

Recently Mr. Ford had occasion to visit a friend in a Detroit office building. While he was sitting in his friend's office he noticed an office boy going around with a list and collecting money from the other employees. Upon inquiry, Mr. Ford found that a subscription was being taken up to buy flowers for a member of the staff who was in the hospital. Ford reached into his pocket and produced seven dollars which he contributed to the cause.

An hour or so later he left the office and was met by his chauffeur and they began the drive to Dearborn, where Ford lives.

On the way up Woodward Avenue, while the limousine was stopped by a red traffic light, Mr. Ford noticed some delicious looking strawberries displayed in the window of a nearby fruit store. Ordering his car to the curb he alighted and entered the store.

Upon closer examination, the strawberries proved to be every bit as tempting as they were from a distance, and Mr. Ford told the clerk to wrap up half a dozen boxes.

When the berries were parcelled, however, Mr. Ford discovered to his dismay that he had given all his money away. He didn't have a cent in his pocket.

"Well," he said at last, "I'm afraid I have no money. You'd better charge them."

"Charge them to whom?" asked the clerk.

"To Henry Ford."

"Listen," said the clerk, placing the parcel out of reach, "don't try to kid me. Pay for those strawberries or beat it. I've got work to do."

"But it will be perfectly all right," said Mr. Ford. "Let me have them and I'll send a man in with the money tonight or tomorrow morning."

"Beat it," said the clerk, "or I'll call a cop."

By this time the attention of the proprietor of the store had been directed to the altercation, and upon hearing the circumstances, he sided with the clerk.

"On your way, mister," he said. "You can't pull that stuff here."

Mr. Ford decided to retire and he left the shop. But he wanted those strawberries. Fortunately his chauffeur had enough money in his pocket to pay for the purchase, and they returned to the store together.

The entry of the uniformed chauffeur put a different complexion on the matter. The fruit was paid for and handed over, the proprietor wondering whether or not he should apologize.

"But are you really Henry Ford?" he asked, as the millionaire prepared to leave.

"I am," said Mr. Ford.

"Well, you certainly don't look it," said the shopkeeper. "You don't even look like a millionaire."

"What does a millionaire look like!" asked Mr. Ford.

"Well, I don't know, exactly," replied the merchant, "but not like you, anyway. But if you want to charge those berries I guess it will be all right."

One day Mr. Ford and Harvie Firestone, the tire and rubber magnate, were sitting on a public bench in Grand Circus Park, a public square in the centre of the city, and a favorite loafing place for tramps and panhandlers.

They sat talking quietly for some time when a shabbily dressed youth sat down on the end of the same bench.

"Say, mister," said the youth to Firestone, "how's chances for the price of a meal. I haven't had a thing to eat today?"

"Are you out of work?" inquired Ford.

"I certainly am," said the youth. "There's no such thing as a job in this town."

"That's funny," said Ford, "the automobile plants are all working overtime."

"Well, I can't get a job, anyhow."

"I'll get you a job," said Mr. Ford. "You go out to the River Rogue plant this afternoon and see this man (writing the name on a piece of paper) and say that Mr. Ford sent you. You'll get six dollars a day."

"Say that Mr. Ford sent me?" said the youth disgustedly. "What are you trying to do, get me put in the asylum!"

"You go out and you'll get the job," Ford assured him.

However, the youth was not to be fooled, and he walked away, disdainfully, muttering to himself.

Little School Kiddies Will Illustrate a Book

MRS. Edith Groves, who has been so long and so successfully associated with the Board of Education in Toronto, makes a hobby of writing poetry for and about the kind of children who attend public school in that city. Her first book has run into the eighth edition. Now she is ready with manuscripts for a second, which she is to call "Every Day Children." It concerns the kind of kiddies who cross the street under the protection of the big policeman at the corner, or the boy who goes home thrilled because he has made a home run and who gets scolded for tearing his clothes.

Very recently she strolled down to the Art Gallery one morning to ask for some information about illustrators in Toronto. The usually dignified galleries she discovered to be seething pools of activity. Hundreds of boys and girls, alert and energetic, were at work with their pencils and drawing boards.

She walked from room to room, glancing over their shoulders, more astounded as she progressed. She had never seen anything quiete like this as a result of classroom work. Of course she knew all about the experiment at the Art Gallery. At least she thought she knew all about it, but never had she realized the power it had to draw out the innate gifts of the boys and girls.

"If I want illustrators," she said to herself, "here they are—several hundred of them. Every day children! The very thing."

Arthur Lismer, the Director of Art Education at the gallery, called the children into the long gallery. He introduced Mrs. Groves and told them about her book. Now, what is an illustration? The children had a great many profound ideas on the duty of illustrations. Why not use photographs? They were too exact, and people were stiff and posed in them.

Mrs. Groves read her poems. Tense, fascinated young faces were lifted to hers.

Then Mr. Lismer explained something more about the processes of illustrating and printing. They were to make their choice of poems and go home and try their hands at laying out a design.

"What about a jacket?" inquired a boy's voice half way down the hall. "I'd like to do that."

"Fine, go ahead. Now who wants to do end leaves?" There were several who wanted to do end leaves.

MRS. EDITH GROVES

There was a fresh sparkle in Mr. Lismer's eye. Another idea was born.

"Of course, you don't need to use Mrs. Groves' poems if you have some of your own," he ventured. "How many girls have written poetry?"

There was not a hand in sight.

"Well, well. How many boys have written poems?" An embarrassed stillness. Then, a venturesome fist unfolded itself. Then another. That was all.

"It's a very funny thing," said Mr. Lismer, "that anyone will admit drawing, but no one will admit writing poetry."

Like corn popping over the fire, hands began to shoot up, diffidently at first, then more confidently. A couple of dozen boys and girls admitted writing poetry.

"All right, then illustrate your own poems," said the director. "The other boys and girls will illustrate Mrs. Groves'."

Mrs. Groves was quite as thrilled as the boys and girls. With her knowledge of the value of education experiments, she realized the enormous possibilities in this informal method of teaching art in its broadest definition.

Political Strategist Said To Be "Power Behind Throne"

SHORTLY after he hung out his shingle as "a solicitor, barrister, etc.," Andrew Haydon took up politics as a hobby in the hope of contributing something towards the upbuilding of the country which gave him birth.

ANDREW HAYDON

His one ambition has ever been to make Canada an object lesson to the world in the field of national and international politics. His hobby brought him from the obscurity of a struggling lawyer to the position of strategist of the National Liberal Party of Canada, and, to use an old but expressive phrase, he is said to be "the power behind the throne." For he is now the confidential friend and adviser of Rt. Hon W. L. Mackenzie King, Prime Minister of Canada.

Of course this did not all just happen.

Andrew Haydon has ever been an ardent student of political economy and keen observer of domestic and international affairs.

A peep into his private life will give a better insight into the character of this man, who is loved by members of his own party and feared by its opponents.

He was born on a farm near Pakenham, Ontario, a short distance from the Canadian capital, in Confederation year, 1867. His father was a British immigrant, one of Lanark County's pioneers. Farming, then as now, was not a lucrative industry, and being one of a family of five his parents were financially unable to send him to college. They did succeed in sending him to high school until he secured matriculation. But young Haydon had set his mind on entering law. He had shown unusual ability while attending Almonte High School and this gave him encouragement.

He turned to school teaching in order to secure funds necessary for a college education. This was a long, up-hill fight. But determination won. He saved sufficient from his meagre earnings to enable him to attend Queen's University at Kingston. Here he devoted all his time to study. When examination day arrived he was almost exhausted, and as he sat to write the papers reaction set in. After the conclusion of the first examination he believed he had failed. He was preparing to return to his home when some of his friends learned of his condition. They persuaded him to finish the task. This he did, and when it was all over he had won two of the three gold medals, the highest university award, and graduated with an LL.B degree and first class honors in English history and political science. This was in 1895.

Two years later he graduated from Osgoode Hall (the law school of Ontario) and was called to the bar.

He opened a law office in the village of Lanark, Ontario, where he remained for two years. Then he went to Ottawa, and in 1894 joined the law firm of McGivern & Haydon, of which he is still a member. When his legal partner, Hal McGivern, was contesting one of the Ottawa seats on behalf of the Liberal party, Mr. Haydon's strategy first became recognized. It soon brought him into the inner circles of the party. He became a close friend and confidant of the late Sir Wilfrid Laurier, and remained so until death removed the great Liberal chieftain.

Strangely enough, Mr. Haydon has never sought office for himself. True, he could have had any office in the gift of the Prime Minister, but these he declined. Politics to him is a hobby. A short time ago he did accept a senatorship, but with considerable reluctance.

Yale Ignored Millions Offered by Graduate

SOME day there may be someone who will write the history of Standard Oil fortunes. The millions that have been made in that venture are almost beyond the counting and there is fresh evidence of their use or misuse every year.

The latest of the Standard Oil fortune-holders to distribute millions is Edward Stephen Harkness, who inherited his fortune from his father. In her widowhood his mother distributed thirty millions and yet had a hundred and seven millions left for legacies.

Mr. Harkness does not always find it easy to give away his millions. He graduated from Yale in 1897 and because of his affection for his old university he offered it, a few years ago, a plan by which Yale would have a magnificent student housing plan. Yale let the offer lapse, having no one with sufficient vision to see the possibilities. When some years had passed Mr. Harkness made the same offer to Harvard and discovered that it had many points in common with an old dream of President Lowell. Harvard eagerly accepted the offer, which involved some twelve million dollars. Then he had a fine chance to rap Yale over the knuckles for its indifference and lack of vision. But Mr. Harkness is nothing if not original, so he simply renewed his offer to the now thoroughly aroused and alarmed Yale, and a duplicate system will be instituted there. This will be the Harkness Memorial Quadrangle, and its directors, by the way, have gone to Toronto and to Hart House for pointers on its design and management.

Recently Yale raised a fund of twenty million dollars for expansion purposes. It cost half a million dollars to collect. Mr. Harkness bore the campaign expenses.

He is an unassuming man, this dispenser of many millions, and has an inherent dislike of publicity. Most of his benefactions have been anonymous, but twelve or fifteen million dollars cannot be transferred from one pocket to another anonymously. Among other things he has given Yale a million dollars to found a dramatic department and theatre; he has given some six millions or so to New York medical centre, and much more for the improvement of preparatory schools, for hospitals and libraries.

Mr. Harkness has a habit of figuring out his benefactions on the basis of the 1960's. He wants to know what they are going to do to the next generation. Yet, interested as he is in the future, he is equally interested in the past. He is a trustee of the Metropolitan Museum of Art in New York and has made it great gifts, one of the most sensational being the Carnarvon collection. Among other things he gave to the museum the tomb of Perneb, as evidence of his keen interest in things Egyptian.

He Needed the Atheist and He Got a Convert

DR. James Endicott, ex-moderator of the United Church of Canada, has a way all his own of winning converts to Christianity. About forty years ago, when studying for the Methodist ministry, he had charge of a small church in Alberta. The community abounded in rough characters, and the young student pastor soon found that preaching the Gospel was not without its difficulties. Once, while making a canvas of the district to raise funds for the church, he approached a notoriously hard-boiled railwayman. The man heard his request for a donation, and broke into a derisive laugh. "Me give money for that foolishness" he snorted. "Listen, young fellow, you've come to the wrong party. I'm an atheist!"

But young Endicott was not to be put off so easily. "That's fine," he replied with a smile, "you're just the man I'm looking for. Among the subscribers to our church fund we have two Jews, five Catholics, a Mormon, seven Baptists, some Presbyterians and a Chinaman. All we need now to complete our list is an athiest. Any contribution will be welcome."

Taken off his feet by this unexpected retort, the atheist weakened and finally came through with a five-dollar donation.

He (dreamily)—Would that I were a star in yonder heavens.

She (with a yawn)—I'd rather you were a comet.

"Why?"

"Then you'd come round only once in a number of years."

The R101 was drifting lazily over the interested, upturned faces of a great crowd. Said one spectator:

"Can you tell me what relation a loaf of bread is to that airship?"

"What nonsense!" replied another onlooker, "There can be no relationship."

"Oh, yes, there is!" said the first speaker. A loaf of bread is a necessity, and the airship an invention. And everybody knows that necessity is the mother of invention."

Father—Isn't it about time you were entertaining the prospect of matrimony?

Daughter—Not quite. He's not coming until 8 o'clock.

Dear Old Soul (visiting her very sick brother)—I've a very nice letter from Emily. She says she's so sorry she ain't able to come and see you, but she hopes to be able to come to the funeral.

Our High Commissioner Displays Bland Humor

SIR WILLIAM H. CLARK

SIR William H. Clark, British High Commissioner to Canada, was in his happiest vein as speaker of the evening at the first reunion of Cambridge University men ever to take place in Canada. It was held in Montreal on April 11, the eve of the new glorious "twelfth," the date of this year's boat race against Oxford, which saw Cambridge take the lead in the series with forty-one victories to Oxford's forty. Sir William replied to the toast to "The University," and here are a few of his "bons mots."

Referring to a keg of ale, specially presented and imported from England for the occasion, and the principal item on the wine list though not present "in person," he said:

"Surely never in the long history of the port of Montreal has such a shipment reached it as a keg of Trinity Audit Ale. Europe has long owed America a tremendous debt for the introduction of tobacco. Now, at last, by this shipment, that debt is on the way to being repaid tonight."

The Lent examinations conducted by the colleges coming to mind, he said: "I recall the long and formidable lists of examination questions set before the candidates; they read them through, and at the bottom they find to their infinite relief, 'Only half of these questions to be attempted.' That is just what someone said once about obedience to the Ten Commandments."

Later he remarked: "Idling on the backs of the ancient River Cam in a Canadian canoe was the first contact for many of us with empire products."

Of the occasion itself he observed: "I sometimes comfort myself with the thought that a speech on the constitutional policy of the British Empire will serve almost any and all occasions in Canada when I have to perform such duties; tonight, however, is different. That kind of speech would not do at all."

Family connections with the university and town (the grandfather, great-uncle, father and brother of the High Commissioner have all served both) provoked several whimsical comments. Best of these was this; "My brother is a bank manager in Cambridge today. In that capacity he cherishes the overdrafts of the present generation of undergraduates."

The improved standards as between the old Cambridge of eighty years ago and that of today brought forth an amusing recollection. "My father used to talk of a lecturer who said, 'I never pluck a gentleman twice in examinations.' The congestion among those who clamored to attend at his lectures was terrific. That was an easy-going world, except for those who piled Tripos upon Tripos."

Another comment: "From the Cambridge standpoint, Cecil Rhodes started his career at the wrong university."

Sir William was born at Cambridge, son of the Superintendent of the Museum of Comparative Anatomy who later became Registrary of the university (that final "y" in his title is all important.)

"In that capacity doubtless my father collected fees from many of you gentlemen," said Sir William in passing.

To those who had heard him speak on serious and weighty topics only, this new aspect of the High Commissioner was an extremely pleasant revelation. Truly he has a pretty wit.

Saskatchewan Can Claim Dominion's Fastest Talker

DELIVERING his maiden speech in the Saskatchewan Legislature during the recent session, Hon. W. W. Smith, Minister Without Portfolio, absolutely astounded the members of the press gallery with the rapidity of his delivery. He immediately won himself the appellation of "Machine Gun" Smith, practically every daily paper in the province fastening this nickname on the minister the day following his speech.

HON. W. W. SMITH

Old-timers in the gallery and men with previous experience in the gallery at Ottawa said that he was the fastest talker in public life today, being rated at about thirty words per minute faster than Hon. R. B. Bennett, leader of the Federal Opposition.

Hon. Mr. Smith speaks in a perfect tornado of words, all of which are clipped into a phrase which recalls the staccato noise of a machine gun report.

His delivery is crystal clear, every word being well rounded off, but even Hansard men were compelled to throw up their hands, being unable to cope with the absolute deluge of words spelled out by the member for Swift Current.

On his maiden attempt he spoke for twenty minutes, but during that time the Hansard men credit him with 6,000 words.

"How do you like your new publicity agent?" asked the film star's friend.

"Oh, he's wonderful!" she cried, beaming with enthusiasm. "We've been robbed twice, our house has been burned, our car has been wrecked, and I have had my life threatened by an anonymous enemy, since we employed him!"

Soames and the Flag

By JOHN GALSWORTHY
Illustrated by Armstrong Sperry

This short story—one of Galsworthy's best—answers the question in the minds of the readers of the great Forsyte Saga: "What did Soames Forsyte do during the war? Soames, central figure in both The Saga and The Modern Comedy—Galsworthy's greatest works—is essentially a tragic figure. His first marriage is a failure; Irene, his wife, leaves him, and he marries Annette, who is years his junior, and does not love him. Their daughter, Fleur, is his only happiness. Auster, self-contained, he is "the man of property" whose dominating sense of possession rules and almost ruins his life. This story shows him somewhat mellowed and reacting in true Forsyte fashion to the war.

ON that day of 1914 when the assassination in Serajevo startled the world, Soames Forsyte passed in a taxicab up the Haymarket, supporting on his knee a picture of James Marvis, which he had just bought from Dumetrius. He was pleased at the outcome of a considerable duel. The fellow had come down to his price at the last minute, and Soames had wondered why. The reason dawned on him that night in Green Street, while reading his paper: "This tragic occurrence may yet shake Europe to its foundations. Sinister possibilities implicit in such an assassination stagger the imagination." They must have staggered Dumetrius. The fellow had seen "blue." The market in objects whose "virtue" varied with quietude of men's minds was—Soames knew—extremely sensitive. Sinister possibilities! No! The chap was an alarmist. He would see what The Times said about it tomorrow, but probably it would turn out a storm in a tea cup.

He read The Times journeying back with the James Marvis to Mapledurham the following day. Editorial hands were lifted in the usual horror at assassination, but there was nothing to prevent him going fishing. Indeed, in the month that followed, even after the Austrian ultimatum had appeared, Soames, like ninety-nine per cent of his fellow-countrymen, didn't know what there was "to make such a fuss about." To suppose that England could be involved was weak-minded. The idea, indeed, never seriously occurred to one born just after the Crimean War, and accustomed to look on Europe as fit to be advised, perhaps, but nothing more. Fleur's holidays, too, were beginning, and he was thinking of buying her a pony: at twelve years old it was time she learned even that rather futile accomplishment—riding. It was Annette who raised the first bubbles of an immense disquiet. Beautiful creature as she was at that period—"rising thirty-five," as George Forsyte put it—she did not read the English papers, but she often had letters from France. On July 28 she said to Soames:

"Soames, there is going to be war—those Germans are crazy mad."

"Nonsense!" growled Soames.

"Oh! You have no imagination, Soames. Of course there will be war, and my poor country will have to fight for Russia; and you English—what will you do?"

"Do? Why nothing! If you're fools enough to go to war, we can't help it."

"We expect you to help us," said Annette; "but you English we never can rely on. You wait always to see which way the cat jump."

All Saturday and Sunday he was fidgety. On Sunday afternoon came a rumor that Germany had declared war on Russia. Soames, on reading of its confirmation in The Times on Monday morning, went up to Town by the first train. He repaired to his brokers. In the hour that followed his eyes were opened. He found his brokers, Messrs. Green & Greening—known as "Grin & Grinning"—up to the eyes in orders to sell stock. They took his own with a callous scepticism that seemed to Soames little less than criminal.

"We'll do what we can, Mr. Forsyte," said "Grin"; "but the Stock Exchange may be closhed."

"Closed?" said Soames. "You don't mean to say they'd let business stop, even if——"

"It would have to stop, or prices would flop to nothing. As it is, there's panic enough——"

"Panic!" repeated Soames. "Cancel those orders; I shan't sell anything."

Not realizing that in this he had voiced more than a personal decision, he went out. Outside was a regular fluster. Newsvendors were crying: "German ultimatum to Belgium!" Soames stood still over against the Bank of England. It was not his custom to look at people's faces, but he found himself doing it. One and all had a furrow between the eyes. Here was a how-de-do! Down there, on the river, he hadn't realized. Even here he found it difficult. "I'll go' to the City Club," he thought, with a sudden longing for telegraphic tape.

It was surrounded by men he did not know, and Soames, who had a horror of doing what other people were doing, moved into the smoking-room and sat down.

"If we don't go in now," said one man, "we shall never hold up our heads again."

Soames sniffed. How? He didn't see. Germany and Austria against France and Russia—if they chose to make such fools of themselves. Europe was always at war in the old days. And now that they had these great armies, it was a wonder they hadn't come to loggerheads long since. What was the use of having no conscription and a big navy, if one wasn't going to keep out of war? Fellows like these! All they thought of was their dividends; and much good that would do them. If England lost her head now, and went in, there wouldn't be any dividends. War, indeed! What had the Russians ever done, or the French for that matter, that they should expect England to pull the chesnuts out of the fire for them? As for the Germans—their Kaiser was always rattling his sabre, and talking through his hat—but they were at least more understandable than the Russians or the French; as to Austria—the idea of going to war with her was silly.

"Albert has appealed to the Powers," said a voice.

Albert! That was the King of Belgium. So he'd appealed, had he? Wasn't she guaranteed, like Switzerland? The Germans would never be fools enough to——! This was a civilised age—treaties and that! It was no use listening to jingo chatter. He would go and lunch. But he could scarcely eat—the weather was so hot. He was drinking a glass of barleywater when he heard the waiter at the next table say to a member: "So it says, Sir."

Soames forgot his manners.

"What does it say?"

"The Germans have invaded Belgium, Sir."

Soames put down his glass.

"Who told you that?"

"It's on the tape, Sir."

Soames emitted a sound that might have come from his very boots—so deep it was.

"My bill," he said. Then with a sudden homing instinct, he took a cab to Paddington, and all the way in the train read the paper, or sat staring out of the window. He said nothing when he got home—nothing whatever to anybody of what he had heard—the whole of him absorbed in a sort of silent and awful adjustment. That fellow Grey—a steady chap, the best of the bunch—must be making his speech to the House by now. What was he saying? And how were they taking it? He got into his punt and sat there listening to the wood-pigeons in the leafy peace of the bright day. He didn't want a soul near him. England! They said the fleet was ready. His mind didn't seem to be able to get farther than that. To be on water gave him queer consolation, as if his faith in the fleet would glide with that water down to the sea whereon the pride and the protection of England lay. He put his hand down and the water flowed through his fingers. By George! There went the kingfisher—hadn't seen him for weeks—flash of blue among the reeds. He wouldn't be that fellow Grey for something. They said he was a fisherman and liked birds. What was he saying to them in there under Big Ben? The chap had always been a gentleman: could he say anything but that England would stand by her word? And for the second time Soames uttered a sound which seemed to travel up from his toes. He didn't see what was to be done, except to agree with that. And what then? All this peace, every home throughout the land, and stocks and shares—falling, falling!

"And my pictures!" thought Soames. Yes, and Fleur's governess—a German girl, quite young. Annette would want to get rid of her, he wouldn't be surprised. And what would become of her—nobody would want a German, if there were war. A dragonfly flew past. Soames watched it with an ache, dumb and resentful, deep within him. A beautiful Summer, fine and hot, and they couldn't leave it alone, but must kick up this devil's tattoo, all over the world. This thing might—might come to be anything before it was over. Seven o'clock. It must be over by now in the House of Commons. And he punted himself slowly back. He got out of the punt and walked slowly up to his front gate. A motorcycle came from the direction of Reading. The rider flung words at him:

"Pawlyment! We're going in!" and sputtered past. Soames stretched out a hand. So might a blind man have moved.

Going in? With little food inside and the stars above him, all the imaginative power, which as a rule he starved, turned active, clutched and groped. Scattered, scuttling images of war came flying across the screen of his consciousness like so many wild geese over the sand, over the sea, out of the darkness into the darkness of a layman's mind; a layman who had thought in terms of peace all his days.

"Well!" and the thought gave him the queerest feeling, proud and miserable: "If we begin, we shall hold on." There was something at once terrible to him and deeply satisfying about that instinctive knowledge. They'd be singing "Rule Britannia" everywhere tonight—he shouldn't wonder. People didn't think—a light-headed lot!

The stars burned through a sky growing blue-dark. All over Europe men and guns moving—all over the seas ships tearing along. And this silence—this hush before the storm. That couldn't last. No; there they were already—singing back there along the road—drunk, he should say. Tune—words—he didn't know them——

It's a long, long way to Tipperary,
It's a long, long way to go . . .
Good-bye, Piccadilly! Farewell, Leicester Square!
It's a long, long way to Tipperary,
And my heart's right there!

What had that to do with it he should like to know? They were cheering now. Some beanfeast or other had got the news—common people! But—common or not, tonight all was England! Well, he must go indoors.

Silence weighed on Soames that night and all next day. He read "that chap Grey's" speech and waited for what he felt would never come: an answer to the ultimatum sent. The Germans had tasted of force, and would never go back on their invasion of Belgium. In the afternoon he could neither bear his own gloom nor the excitement of Annette, and he took a train to Town. He sat down late, at the Connoisseurs' Club, to dine. When he had finished a meal which seemed to stick in his gizzard, he went downstairs. From the window he could see St. James Street, and the people eddying down it towards the centre of the country's life. He sat there practically alone. At eleven—they said—the ultimatum would expire.

He got up and moved into the hall. All there was of connoisseur in the club was gathered round the tape—some half-dozen members, none of whom he knew. Soames stood a little apart. Somebody turned and spoke to him. A shrinking from his fellows, always accentuated in Soames' emotional moments, sent a shiver down his spine. He couldn't stay here and have chaps babbling. Answering curtly, he got his hat and went out. In the crowd he'd be alone, and he moved with it down Pall Mall towards Whitehall. Thicker every moment, it was a curious blend of stillness and excitement. Down Cockspur Street into Whitehall he was swept, till at the mouth of Downing Street the crowd became solidity itself, and there was no moving. Ten minutes to the hour! Impervious by nature and by training to mob-emotion, Soames yet was emotionalized. Here was something that was not mere mob sensation—something made up of individual feelings stronger than impulse; something to which noise was but embroidery. There was plenty of noise, humorous, and strident now and again, but it didn't seem to belong to the faces—didn't seem to suit them any more than it suited the stars that winked and waited. All sorts and conditions of men and women, and he cheek by jowl with them—like sardines in a box—and he didn't mind. Civilians, they were, peaceful folk—not a soldier or a sailor in the lot! They had begun to sing "God Save the King!" His lips moved; he could not bear himself, and that consoled him.

He fixed his eyes on Big Ben. The hands of the clock crept with incredible slowness. Two minutes more and the thing would begin—the Thing! What would come of it? He couldn't tell, he didn't know. A bad business, a mad business—once in, you couldn't get out—you had to hold on—to the death—to the death! The faces were turned one way now under the street lights, white faces, from whose open mouths still came that song; and then—Boom! The clock had struck, and cheering rose. Queer thing to cheer for! "Hoo-ra-ay!" The Thing had started! . . .

He returned to Mapledurham, and Fleur's greeting and the peace of the river soothed him so that he lunched with a certain appetite on the verandah afterwards. Annette came in. She was flushed and had a ball of wool in her hand. "Well," he said, over the top of his paper, "are you satisfied now?"

She came across to him.

"Put your paper down, Soames, and let me kiss you."

. . . the Zeppelins became busy . . . From a window in his club he saw one of them burst into flames.

"What for?" said Soames.

"Because you have not deserted my country. I am proud of England."

"That's new," said Soames. She was a weight, and smelled of verbena; "I don't know what can we do," he added, "except at sea."

"Oh! It is everything. We have not our backs on the wall any more; we have our backs on you."

"You certainly have," said Soames; not that it was unpleasant.

Annette rose. She stood, slightly transfigured.

"We shall beat those Germans now. Soames, Fraulein must go."

"I thought that was coming. Why? It's not her fault."

"To have a German in the house? No!"

Soames uttered a sound of profound disapproval. There she went on her high horse! Something deeply just within him was offended, but something sagacious knew that if he opposed her, the situation would become impossible.

"Send her to me, then," he said.

"Do not be sloppee with her," said Annette, and went away.

Sloppy! The word outraged him. He was still brooding over it when he became conscious that the German governess was in the room.

"This is a bad business, Fraulein."

Yes, Mr. Forsyte; Madame says I am to go."

Soames nodded. "The French have very strong feelings. Have you made any arrangements?"

The young woman shook her head. Soames received an impression of desolation from the gesture.

"I don't want you to go," said Soames. " It's all nonsense; but one can't control these things"; and, seeing tears glistening on her cheekbones, he added hastily: "Fleur'll miss you. Have you got money?"

"Very little. I send my salary to my old parents."

There it was! Old parents, young children, invalids, and all the rest of it. The pinch! And here he was administering it! A personable young woman, too! Nothing against her except the war! "If I were you," he said slowly, "I shouldn't waste time. I'd go up before they know where they are. There'll be a lot of hysteria. Wait a minute, I'll give you a cheque."

He went to the old walnut bureau, which he had picked up in Reading—a fine piece of a bargain at that. He didn't know what to make the cheque out for—the whole thing was so uncertain. Though she stood there so quietly, he was conscious that her tears were in motion.

"I shall give you a term's salary and fifteen pounds in cash for your journey. If they won't let you go home, let me know when you come to the end of it."

"I don't want to take money, Mr. Forsyte."

"Nonsense," said Soames; "you'll take what I give you. It's all against my wish. You ought to be staying, in my opinion. What's it to do with women?"

He went towards her with the cheque and notes.

"I'll send you to the station. Go up and see the authorities this afternoon; and while you get ready I'll write a note to the authorities."

The young woman knelt and kissed his hand. Such a thing had never happened to him before, and he didn't know that he ever wanted it to happen again.

He telephoned for a car, having refused so far to have one of his own—tearing great things, always getting out of order. When the machine arrived, he went out to wait for the young woman. Fleur and a little friend had gone off to some wood or other; Annette was in the garden and would stay there, he shouldn't wonder; he didn't want the young woman to go off without a hand to shake. First they brought down a trunk, then a handbag, and a little roll with an umbrella stuck through it. The young woman came last. Her eyes were red. The whole thing seemed to Soames extraordinarily barbarous. To be thrown out at a moment's notice like this because her confounded Kaiser's military cutthroats had lost their senses! It wasn't English!

"Here's the letter. You can get the cheque cashed tomorrow at my bank in Pall Mall. You'd better stay at that hotel near Victoria until you go. Good-bye, then; I'm sorry, but you'll be more comfortable at home while the war's on."

The luggage was in now, and so was she. The car was making the usual noises. Soames lifted his hand, twiddling it towards her turned red face. Her lip was drooping, she wore a scared expression. He gave her a wan smile, and turned back into the house. Too bad!

Rumors! Soames would never have believed that people could be such fools. Take, for instance, his meeting with the village schoolmistress.

"Have you heard the terrible news, Mr. Forsyte?"

"No; what's that?"

"Oh! there's been a dreadful battle at sea. We've lost six battleships. Isn't it awful?"

"Who told you that?"

"It's all over the village. Six ships—isn't it terrible?"

"What did the Germans lose?"

"Twelve!"

Soames almost jumped.

"Twelve! Then the war's over. What do you mean—terrible—why, it's the best news we could have!"

"Oh, but six of our own ships—it's awful!"

"War is awful," said Soames. "But if this is true——" He made for the postoffice. It was not true, of course. Nothing was true. Not even his own suspicions. But what were you to think when the air was full of spy stories. And when the authorities told you nothing; dumb as oysters; as if that were the way to treat an Englishman—it only made him fancy things. And there was Mons. They couldn't even let you know about the army, except that it was heroic, and had killed a lot of Germans, and was marching backward to put the finishing touch to them. That was about all one heard, till suddenly one found it was touch and go whether Paris could be saved. And then came the news of the battle of the Marne, and he could breathe again.

People were saying it was the beginning of the end, and the Allies—he himself had called it Allies—and why not?—would soon be in Germany now. And then, forsooth, they went and dug themselves in! This beginning of warfare which was to last four years produced but moderate premonition in his mind. There was a certain relief in the immobility of things after the excitement of Mons and the Marne.

Presently he took Fleurs down to her school in the west; and not much too early, for the Zeppelins became busy soon after. From a window in his club he saw one of them burst into flames. He said nothing and was glad of it afterwards—some of his fellow-members had shown their feelings, and those not all they should be. There was provocation, no doubt; but, after all, the crew were being burned alive. Generally speaking, while the war dragged on, the reality of it was kept from him most efficiently, not only by the Government, but by a sort of barrage put up by himself from within himself. There the thing was, and what was the use of making more of it than he had to?

Early in 1915, owing to depletion of the office staff, he had gone back into harness at Cuthcott Kingson & Forsyte's. He worked there, harder than he had ever worked. In view of national anxieties the legal issues he was dealing with often seemed to him "petty," but he dealt with them conscientiously; they took his mind off, and incidentally gave him more money to invest in War Loans. After the second battle of Ypres he had contributed an ambulance, and had the exquisite discomfort of seeing his name in the papers.

In these ways nearly two years passed before in his paper that June morning he read the first official account of the battle of Jutland. Taking the journal in his hand so that no one else should see it until he himself had recovered, he walked blindly towards the river. There was a sinking sensation in the pit of his stomach. Standing there bare-headed in the sunshine and the peace of leaves and water, with birds all round as if nothing had happened, he tried to get hold of himself. Almost a sense of panic he had. A real battle at last, and all those losses! Under a poplar tree he read the account again. The sting was in the head of it; the tail was all right! Why couldn't they have reversed the order and begun with the fact that the Germans had run for home? What had possessed them to make him feel so bad? It was a victory even if we had lost all those ships. A blundering lot—making the worst of it like that! It was like being shot by your own side. Tell the truth—yes; but not so as to give you a stomach-ache, where there was no need for it. He went back to breakfast with his jaw set.

"There's been a big battle at sea," he said to Annette; "we lost a lot of ships, but the Germans cut and run for it. I shouldn't be surprised if they never come out again." Thus out of instinctive perversity did he foretell the future. Further reports confirmed his resentment with the authorities for making him suffer like that. What on earth had they been about! They kept all sorts of things from you, and then, when they had good news, blurted it out as if it were a disaster.

The death of Kitchener a few days later, though lowering to his temperature, had not the same staggering effect. He had done a lot for the country, but in the ebb and flow of world events even his great figure seemed small.

So 1917 went by. When conscription came in, Soames had shaken his head. The thing was un-English. Once it was introduced, however, he supposed it was the only thing. All the same, he never approved of the way they bullied those conscientious objectors. He had no sympathy with the fellows' consciences, of course, but the idea of harrassing your fellow-countrymen at a time like this repelled him. If he, himself, had been under forty, he supposed he would have gone—though the mere notion gave him a pain below the ribs, so crude, so brutal, and so empty did all this military business appear to him; but he was not prepared to tell anybody else to go.

In March, 1918, he had been laid up at Mapledurham with a chill and was only just out again, when the big German "Push" began. It came with a suddenness that induced the usual longing to get away somewhere by himself. He went up on to a bit of commonland, and sat down on his overcoat among gorse bushes. It was peaceful and smelled of Spring; a lark was singing. And out there the Germans were breaking through! A sort of prayer went up from him while he sat in the utter peace of the mild day. He had heard so many times that we were ready for it; and now we weren't, it seemed. Always the way! Too cocksure!

In spite of the break-through, he could not help being glad to be alive after a fortnight in the house. His sense of smell, too, so long confined to eau-de-Cologne, was very keen this morning; he could smell the gorse—a scent more delicate than most, "the scent of gorse far-blown from distant hills," he'd read somewhere. And to think that out there his countrymen were being blown to smithereens—young fellows, from his office, from his garden, from every English office and garden, to save England—to save the world, they said—but that was flim-flam! And, perhaps, after all these horrible four years they wouldn't save England! He sat staring down towards the river where his home lay. Yes, they would save England, if it meant putting another ten years on to the conscription age, or taking the age limit off altogether. England under a foreigner? Not for Joe! He scrabbled with his hand, brought up a fistful of earth, and mechanically put it to his nose. It smelled exactly as it should smell—of earth, and gave him ever so queer and special a sensation. English earth! H'm! Earth was earth, whether England or Timbuctoo! Funny to give your life for what smelled exactly like his mushroom house. You put a name to a thing and went and died for it!

July came. The "break through" had long been checked, the fronts repaired. Foch was in supreme command. Soames didn't know—perhaps it was necessary, but Annette's undisguised relief was unpleasant to him. Then one morning the papers were buoyant with the news that the German offensive against the French had been stopped and that Mangin had broken through. From that day on the Allies, as Soames still called them, never looked back.

For the first time in three years he spent the following Sunday afternoon in his picture gallery. The French were advancing, the English were waiting to advance, the Americans were crossing the Atlantic—some, indeed, had crossed already; the air raids had ceased; the submarines were beaten. And it all seemed to have happened in two days.

On the ninth of November he had his sixty-fourth birthday—fortunately no one remembered it; he never could bear receiving presents and being wished many happy returns, such nonsense. Everybody was sure now that it was all over bar the shouting. Soames, however, said: "You mark my words—they'll try a big air-raid before the finish." Terms for an Armistice were being prepared; it was rumored that they would be signed at any moment. Soames shook his head. He was sufficiently in two minds, however, not to go to the City on November 11, and was seated in the dining-room at the house of his sister, Winifred, in Green Street, when there came the sound of maroons which already preluded an air-raid. What had he told them? It would be a quarter of an hour or more before the raid began. He would put his nose out and see what they were up to. The street was empty but for an old charlady standing with the duster in her hand on the doorstep of the next house. Soames was struck by her face. It wore a smile such as a poet might have called ecstatic. She waved her duster at him, and then—most peculiar—began to wipe her eyes with it. Sound rolled into the street from Park Lane—cheering, gusts of it, waves of cheering. Soames saw other people rushing out of houses. One of them threw his hat down and danced on it. It couldn't be an air-raid, then—no man would do that for an air-raid. Why! Why—of course—it was the Armistice! At last! And very quietly trembling all over, Soames muttered: "Thank God!" For a moment he was tempted to hurry down towards Park Lane, whence the sound of cheering came. Then suddenly the idea seemed to him vulgar. He walked back into the house and slammed the door. Going into the dining-room, he sat down in an armchair which had its back to everything. He sat there without movement except that he breathed as if he had been running. His lips kept quivering. And then—he never admitted it to a soul—tears ran out of his eyes and rolled on to his collar. The long, long Thing—it was over! Then suddenly, feeling that if he didn't take care he would have to change his collar, he took out his pocket handkerchief. This confession of his emotion acted like a charm. The moisture ceased, and he leaned back with eyes closed. The clamor of bells and rejoicing penetrated the closed room, but Soames sat with his head sunk on his chest, still quivering all over. It was as if age-long repression of his feelings were taking revenge in this long, relaxed, quivering immobility. Out there, they would be dancing and shouting; laughing and drinking, praying and weeping. And Soames sat and quivered.

He got up at last, and taking his overcoat and umbrella, he went out—he didn't know why, nor whither on earth. He walked towards Piccadilly. He reached Piccadilly and found it—full of lorries and omnibuses crowded with people all cheering and behaving like fools. He crossed it as quickly as possible and went down through Green Park, past the crowds in front of Buckingham Palace. He walked on to the Abbey and the Houses of Parliament—crowds there—crowds everywhere! He kept on along the Embankment—he didn't know why and he didn't know where. From Blackfriars he moved up Citywards and reached Ludgate Hill. And suddenly he knew where he was going—St. Paul's! There stood the dome against the November sky, huge above the stir of flags and traffic, silent in the din of cheering and of bells. He walked up the steps and went in. He hadn't been since the war began, and his visit now had no connection with God. He went because it was big and old and empty and English, and because it reminded him. He walked up the aisle and stood looking at the roof of the dome. Christopher Wren! Good old English name! Good old quiet English stones and bones! No more sudden death, no more bombs, no more drowning ships, no more poor young devils taken from home and killed! Peace! He stood with his hands folded on the handle of his umbrella and left knee flexed as if standing at ease; on his restrained pale face was a look wistful and sardonic. Rivers of blood and tears! Why? A gleam of color caught his eyes. Flags! They couldn't do without them even here! The Flag! Terrible thing—sublime and terrible—the Flag!

Gaze of Parisiennes Turned to Booklets

EVERY now and then someone, or several someones, will make a valiant effort to bring Paris back from its wayward, Western tendencies and put it back firmly upon the map of France again.

Of such is the company controlling the omnibus and tramway services. That worthy body, observing that young Paris gazed skyward to pursue its English studies from the illuminated advertisements, resolved to redirect its glances toward the soil of fair France, or at any rate as near earth as its tram tickets.

The company has started to issue little booklets of twenty tickets and with each booklet the passenger is presented with a picture of some great character in French history or some giant of French literature, such as Turgot, Michelet, Lamartine, or Victor Hugo.

The idea is to get the passenger thinking, trying to remember what he knows about the lady or gentleman in the picture. Finding he knows precious little the remorseful traveler, it is hoped, will hie him to his books at the earliest possible moment.

Even if he can be coaxed just a little in this direction it will do him more good, says the company, than his animated discussions upon "Le football," "la boxe" and "le golf."

A Page For CHILDREN

Grenfell's Work for Labrador

IF you read the account of Grenfell's boyhood and youth in last week's page, you will, perhaps, want to know something about the work he has done among the fisher folk of the mainland and the northern part of Newfoundland.

In Summer the long stretch of seacoast which stretches from the Straits of Belle Isle to Cape Cridley, at the entrance of the Straits of Hudson Bay, has a beauty of its own. Grenfell tells us: "It is so near and yet so far, so large a section of the British Empire, and yet so little known, and so romantic for its wild grandeur and many fastnesses still untrodden by the foot of man! The Polar current steals from the unknown North its ice treasures and lends them with no niggardly hand to this seaboard. There is a never-wearying charm in these stately icebergs, so stately in size and fantastic in coloring." He tells us that both plants and animals are varied and exquisite. "The shoals of fish everywhere breaching the water, and the silver streaks which flashed beneath our bows suggested that the whole vast ocean was too small to hold its riches."

A Hard Land to Live In

BEAUTIFUL as are the furs, plentiful as the fish may be and lovely the Summer flowers, Labrador was, as Grenfell found it, a very hard land in which to live. The fishermen with their wives and children could keep neither cattle nor sheep. Wolves and dogs would destroy both. An attempt to introduce reindeer failed. Vegetables grew in the hot Summer sun, but even they were often lost in the Summer frosts. Neither wheat nor any other grain could be grown. But the world must have fish, and here they were in great abundance. Ladies will wear furs, and here were seals, besides land fur-bearing animals.

When Grenfell first came there had been no doctor on Labrador and its many islands. The Moravian Brothers had several stations and did splendid work, but they did not reach all or nearly all.

The hospital ship Strathcona, largely the gift of Lord Strathcona, carried Dr. Grenfell among the fishing boats up and down the coast. It was soon learned, however, that in the cottages on land there were sick women, children and disabled men who were not fit to be taken on board the Strathcona, which could not be kept long in one place. In his dogsleigh Dr. Grenfell or his partner traveled miles over the frozen snow visiting the poor homes and doing what they could to cure illness or relieve pain.

It was while on these trips that he became convinced he must have a hospital on land to which he could bring the poor sufferers. Generous people in St. John's and cities of Eastern Canada and the United States helped to build the first hospital at St. Anthony's, on the northwest coast of Newfoundland. It is too sad a story to tell here of the great sufferings the first patients endured before they found rest and comfort under the care of the doctor and nurse or were released by death. Now there are many hospitals up and down the coast.

The Orphanage

MANY of your fathers will remember the World's Fair at Chicago. Among its many attractions were a number of Esquimaux. There were always crowds looking at the little people from the North. One of the most attractive was a little Prince Pomiuk, who drove a fine dog team. One day the child was missing and was found in a dark hut suffering from hip disease. He was brought home at the close of the fair. On a voyage to the North Dr. Grenfell found him naked and haggard, lying on a rock. He persuaded the Eskimos to let him be taken care of in the hospital ship. They were glad to give him up. A kind clergyman had sent Pomiuk his picture and a letter. When he learned where the child was he asked Dr. Grenfell to keep him. Some children had seen his story in a paper, and the editor sent word, "he must never know cold and loneliness again." So Prince Pomiuk, whom a good Moravian brother baptized "Gabriel," lived and died happily in his new home. So was the orphanage founded. To it, in after years, came many children to be loved and tended. Dr. Grenfell could not sail away leaving any helpless child to suffer. In this way nurses and matrons came to St. Anthony's.

But these children, little and big, needed food for their minds as well as shelter and healing. So gradually a school was established where the pupils were of all denominations and were taught the use of their hands. Some of them have long ago grown up to be useful men and women.

Work for Grown-Ups

THE people in the villages or settlements in Labrador have to buy nearly everything they use. They paid for these with fish, not money. They were nearly always in debt to the traders. Dr. Grenfell and some of his friends persuaded them to join together and to sell their fish and furs and buy their stores themselves. The plan worked well and there are now many prosperous co-operative stores in Labrador. Another plan was to establish a lumber mill in the thickly-wooded part of the country and to make many things needed in the homes. A plan to establish a fox farm, like that to introduce reindeer, was a failure.

On the other hand, a home or institute for sailors in St. John's was a success, and young girls coming from Labrador to the city found there a safe and a comfortable place to live. Dr. Grenfell married and brought a wife to make a home and help him in his big mission field. No one need now suffer for want of the services of doctor or nurse in what, as far as one can now see, must always be a hard country. No child need be homeless nor any grow up in ignorance in Labrador.

In many Winters Dr. Grenfell left the care of the sick to others and went abroad to seek help. Many people in Victoria will remember the story the earnest little doctor told them when he visited the city before the war. Like doctors all over Canada, Dr. Grenfell felt it his duty to go to France to help wounded soldiers, but returned to his mission.

Help in money and in service was seldom sought in vain by this man whose whole heart was in his work and who loved his people. Young teachers gave up their holidays to work in Labrador in Summer; a famous specialist went from California to treat the eyes of blind children. Great surgeons welcomed the Labrador doctor in London that he might learn better how to treat the crippled children in his big district. The King of England bestowed upon the Greenland doctor the order of a Companion of St. Michael and St. George some years ago.

Dr. Grenfell is a good man who has let his candle shine in a dark place. He has not only healed the bodies of his people, little and big, but showed them by word and deed how to lead a good life. He is growing old now. Perhaps not the least valuable part of his work is the book in which Dr. Grenfell shows how large and hospitable, generous and kind the simple folk of Labrador are. He tells the story in "A Labrador Doctor."

Puzzle Corner

Posers

IT is getting close to examination time in school, so answering a few stiff questions here will be good training for us all.

1. Where is the Sahara desert located?
2. Of what country is Bankok the capital?
3. How many playing cards are there in a standard deck?
4. Is a meter longer or shorter than a yard?
5. In what year did the World War begin?
6. Which of the Great Lakes lies farthest east?
7. What is the chief city in England where cotton goods are made?
8. Where is the town of Anyox?
9. Who is the poet laureate of Great Britain?
10. In what country was Madame Curie, who with her husband discovered radium, born?

Painting a Room

A MAN was painting the walls of a room ten feet high. The room was twice as long as it was broad, and twice as broad as it was high. There was a door which occupied an area of two square yards and a window which was two yards square. A fireplace and cupboards took up sixty-six square feet of wall space.

If a man can paint an area of six feet square in an hour, how long did the task take him?

A Word Square

THE following clues indicate four words, each containing four letters, which when written one under the other will make a square of words.

A beautiful flower. A notion. A famous Shakespearean character. A measure of length.

Grateful Little People

Dear Editor,—I wish to thank you for the cheque that I received.

JOEY WEBB.

Pat Izard has also sent thanks for his prize. —Editor.

Beauty

I have seen dawn and sunset on moors and windy hills
Coming in solemn beauty like slow old tunes of Spain.
I have seen the lady April bringing daffodils,
Bringing the springing grass and the soft, warm April rain.

I have heard the song of the blossoms and the old chant of the sea,
And seen strange lands from under the arched white sails of the ships;
But the loveliest things of beauty God ever has showed to me
Are her voice, and her hair, and eyes, and the dear red curve of her lips.

—John Masefield.

Shocked Old Lady (to small urchin in street) —Whatever would your mother say if she heard you swearing like that?"

Boy—She'd say, "Thank Heaven!"

"Why should she say that, you naughty boy?"

"'Cos she's been stone-deaf for years!"

Princess Elizabeth Aboard Ship

This Photograph of Princess Elizabeth, Daughter of the Duke and Duchess of York, Is a Reproduction of the Painting Which Appears in Two Places on Board the Princess Elizabeth, the New C.P.R. Vessel Which Has Arrived Here to Take Up the Victoria-Vancouver Run.

The Musical Festival

VICTORIA'S musical festival is over for this year. It has been a very happy time. Many grown-ups have delighted for the advantages and pleasures they missed as children as they listened to the sweet voices and watched the graceful figures. They had recitations in the old days, but were not taught as well as their sons and daughters are today.

Some people, only a few, we hope, grudge the hours that are taken from the study of reading, writing and arithmetic to give to the preparation for the festival. The love of music, delight in literature and in beautiful motion should add to the happiness as well as the usefulness of life. And yet one cannot help wondering why it is that there is heard so little singing in homes. The ploughboy's whistle and the milkmaid's song delighted our ancestors.

Who whistles in these days? Once in a great while a newsboy in the early morning may be heard by a wakeful person and the cheery sound relieves a sore heart or a dreary brain.

How often does the girl whose voice in choir or solo gains applause sing for sheer joy as she goes about her work in the home? Does the maiden grown to be a matron make her home a place of delight by the great gift that has been developed and trained? Do the lads use their skill on violin and piano to make their homes happier?

It is hoped that the young people whose gifts and whose skill have gained so much praise in the past week will, in the days to come, use their voices and their instruments to make life happier for those in the circle in which they move. It is only in that way that Victoria may become a great musical centre.

Our May Day Festival

THE children are all looking forward to May 24th and the fun they are going to have in Victoria's great holiday. At school and at home preparations are being made. Pretty frocks for all the girls and lovely costumes for those who take part in the procession are being prepared. Quite as important are the suits for the boys, even if they think, so we are told, less about what they wear than their sisters. Those of them who are getting ready for the sports will be doing their best in the last trials, and many will be puzzling their brains this week to find the oddest and most comical dress for the parade.

All the patriotic songs that have been learned during the year will be tried and the best will be selected for Empire Day. We have a wide choice. It is a jolly, happy time.

The golden broom is making Beacon Hill, and many another hill, gay, and the gardens are bright with flowers. Flags are beginning to wave in all parts of the city.

For Victoria is very proud of her name. It was given her when she was only a little Hudson's Bay post in the wilderness in honor of the fair young queen who ruled in the Homeland of the men and women who planted this outpost of the British Empire. The walls of the fort have gone and the little place has grown to be one of the beauty spots of the Empire. Plans are being made to make it more beautiful still and each of us, if we are loyal enough to our city, will do our part in carrying them out. We shall begin that work this week by being merry and happy ourselves. No sight in the world is so cheerful as the merry care-free faces of boys and girls, whether they are little or big. Let us make this May Day Festival of 1930 one to remember with pleasure in the years to come.

Our Little Princess

YOU are shown on your page today a picture of the little daughter of the Duke and Duchess of York. This dear little girl is the granddaughter of King George V, and a great-great-granddaughter of Queen Victoria, who went to her rest at the beginning of this century.

When she is old enough the child will, no doubt, learn about the long line from which she has sprung.

Now she is just a dear little baby girl who loves her mother and father, her grandparents and all the uncles, who do their best to spoil her. Her pretty Scottish mother and her father will take care that they do not succeed and that their little girl does not become proud and selfish.

Little Princess Elizabeth has more toys and pretty things than most little girls of her age, but it would not be surprising to learn that she loved her oldest, shabbiest doll the best.

Every little girl in all this wide Empire who has a happy home shares with this royal little lady the love and gladness with which the world is full. So this morning let us send across land and ocean our love and kisses to the sweet child who rules the hearts of all around her.

A Story of Mother's Day

By Mrs. Nestor Noel

TWO little heads were very close together as Myrtle and Rose planned a secret which mother was not to know! Generally mother knew everything: she often shared their games, she read to them, she listened to every trouble. This time, however, was different. Tomorrow would be Mother's Day. Teacher had told them that. She had told the pupils that they should each try to do something for mother that day besides wearing a flower in her honor.

"Now, what can we do," whispered Rose of her elder sister, Myrtle.

"Mother does everything for us," answered Myrtle. "It will not be easy to think of something we can do for her."

"I would like to do something," said Rose.

"So would I," agreed Myrtle.

"What can it be," asked Rose again.

"We might try to be extra good that day and give no trouble," suggested Myrtle, "but that would not be enough."

Rose puckered her baby brows. If big sister could not think of anything, how could she?

"I know," exclaimed Mrytle at last. "There are ever so many little things that we can do so as to give mother a kind of holiday. I don't believe mothers ever have holidays. We could wash every dish after each meal tomorrow; we could put things away; we could make the beds together."

"The blankets and quilts are so heavy," said Rose. "But I'll try all the same."

Myrtle smiled. "I'll do the heavy part because I am older and bigger," she promised. "You can feed the chickens."

"O yes," cried Rose. "What else can I do?"

"Well," whispered Myrtle. "If we could wake early and get the breakfast, what a surprise it would be for mother."

"I never wake until I am called," said Rose.

"I'll call you," said Myrtle.

The next morning mother must have been very tired because she never heard four little feet patter to the kitchen, nor did she know that four little hands were busy getting her breakfast ready for her. Myrtle lit the fire and cooked eggs and bacon, while Rose set the table, putting pretty carnations just in front of mother's place. Both girls also wore a red carnation.

When mother entered the room she was quite delighted.

"I see some little fairies have been at work," she said as she admired the flowers and sat down to the good meal provided by her daughters.

When she heard that she was to have a whole holiday, she smiled, allowing the girls to wash up the dishes and tidy the bedrooms; but she put the chicken in the oven and helped with the cake, "because," she said, "we all ought to stir, as we do for Christmas."

"That's right," her girls agreed.

The morning passed happily and busily, mother tidying her library and looking over her favorite books, which was a thing she had often longed to do but never seemed to find the time for it.

After dinner was eaten and the dishes washed and put away, Rose fed the chickens for the second time that day, then mother said:

"How will it be if we all sit and rest now. I shall tell you a story."

Myrtle and Rose agreed eagerly. They were a little tired after their morning's work, and mother's stories were always worth hearing.

Supper was easy to get because it was cold chicken, cake and jelly, which had been prepared before. All three went to shut the chickens in for the night because the bolt of the hen house was too high even for Myrtle to reach.

The pussy, Fluffy, and the dog, Jack, had been Rose's charge that day, and she certainly did not forget them. Such meals as they had!

After supper they turned on the radio for a little while and then it was bedtime.

"I never had such a wonderful rest," said mother as she tucked two very tired but happy little girls into their beds.

"Were you surprised, mother," asked Myrtle. "We tried to keep it secret."

"I was surprised," said mother.

"Oh, I am so glad," cried Rose. "It was so hard not to tell. It nearly came out several times."

"I do not know if we did things well," said Myrtle. "We could not do them as well as you do; but we did the best we knew how."

"Everything was the very best," mother assured her. "I shall remember this Mother's Day as long as I live. The surprise you gave me was the loveliest in the world. Good night. God bless you, darlings."

I think the angels must have hovered very near the two tired little sleepers who had done the best they knew how, to make Mother's Day a day of gladness and love.

Note—Mrs. Nestor Noel's story should have been published last week. But there is not a day in all the year that is not Mother's Day. Her care and love last as long as life itself. So little girls, and big ones, too, may well follow the example of the children in the story, today and every day, when it is possible to take from her some of the burden she is always bearing.

Mushroom Home of The Elf

(Written by Phyllis Porter, Aged 13)

BETTY woke early one Summer morning to find the Prairie sun streaming in through her open window. She slipped out of bed and dressed hurriedly, picked up a little basket and ran softly into her brother Bob's room.

"Are you quite ready, Betty?" he asked. "We'll have to hurry if we want enough for breakfast."

"All right, but I think we've heaps of time."

They crept down the stairs and out onto the dewy grass, and ran off to the large patch of mushrooms they had discovered only the day before.

"Look at this huge one, Bob, it's the biggest I've ever seen!" cried Betty excitedly, and knelt down to pick it. Suddenly a tiny door in the stem of the mushroom was flung open, and out stepped a little elf.

"Please, please do not take away my home," he implored, "I shall give you anything you wish if only you will promise me that you won't."

"Why, of course we won't take it," exclaimed Betty, "but I do wish I was small enough to see inside your house," she sighed.

"Very well," said the elf, and he touched them both with a pretty wand he was carrying. Immediately they were the same size as he! The elf led them through the door and up a spiral staircase into a charming little white room almost conical in shape.

Rose petals had been scattered on the floor, making a soft, thick carpet, and filling the room with a delicate perfume. Little mushrooms were used as tables and chairs, and Betty sat down on one of these, thinking (as Bob was) how enchanting it would be to live in such a house as the elf's.

"How do you like my home?" asked the elf. "I shall give you both a present to remember me by, because I Hope you will come to see me again; it's so lonely here."

The children thanked him, and promised to visit him again, then ran out, where the elf restored them to their normal height.

Every day they made a point of running off secretly to see their small friend, but they always remembered their first meeting.

Little Red Riding Hood

By M. GENEVIEVE SILVESTER

MAKE-A-BOOK—Save the twelve pictures that tell this story to make a book. Cut them out and paste them on white paper. You will then have a complete story. Cut a cover from stiff paper and sew the pages of the book into it with a big, strong stitch.

4

Red Riding Hood put on her red hood and cape.

Mother gave the little girl the basket and said, "Little Red Riding Hood, don't stop on the way."

"I will not, mother dear," said Red Riding Hood. "I will run fast."

And Red Riding Hood ran down the road.

5

Red Riding Hood stopped and began picking flowers. She forgot what mother said about not stopping.

Soon she heard a noise and there was a big wolf.

"Good morning, my dear," said the old big wolf. "Where are you going?"

"Good morning, Mr. Wolf," said Red Riding Hood.

7

6

Answers to Last Week's Puzzles

1. The boats are yawl, sloop, dory, catboat.
2. The aeroplane's speed was ninety miles an hour.

Posers

1. Charles Evans Hughes succeeded William Howard Taft as Chief Justice of the United States.
2. Hon. S. A. Anglin is Chief Justice of Canada.
3. A pot of gold is supposed to lie at the foot of the rainbow.
4. Shanghai is in China.
5. Danes come from Denmark.
6. Prince Edward Island is the most thickly-populated province of Canada.
7. Rice is the principal cereal eaten in China.

The Good Queen

THE twenty-fourth of May was chosen as Victoria's festival because it was the birthday of the Queen of Great Britain to which this island on the shores of the Pacific Ocean belonged. It was in the beautiful Maytime that the little girl was born who became before girlhood's days were over the head of the British nation.

From her earliest childhood the Princess Victoria tried to be good, and whether as maiden, wife, mother or Queen and Empress she strove with all her might to do her duty. That is why Britons in every part of the Empire love and honor the name of Victoria the Good.

Suburb and Country

Agriculture is a first principle: on it rests the life and happiness of mankind.—Julian A. Dimock

Care of Poultry on the Farm

By R. C. GIBSON

THE germ producing cholera, bacillus aviceptus, has of late been causing trouble among chickens up to fourteen days old. The symptoms are almost the same as bacillary white diarrhoea, i.e., mopiness, huddling and some pasting of the vent. Therefore one would be wise to have a bacteriolcgical examination of possible sufferers made at once. The general type seems to be of great virulence, attacking the baby chicks from one day old and causing speedy death. Other chickens become infected through the drinking water being contaminated by droppings from suffering chickens or by food. The germ is very resistent to weather and may live for two years unharmed. Therefore the only rational treatment is most severe disinfection and isolation of infected broods. All diseased bodies must be thoroughly burnt at once, not buried. The best internal antiseptic is as follows: Sodium sulphocarbolate, 15 grains; bichloride of mercury, 6 grains; citric acid, 3 grains. This quantity is dissolved in one gallon of drinking water and no other water allowed. Give in earthenware vessels.

Cod Liver Oil

"AND so cod liver oil is no use." This is the conclusion come to by a reader of these notes. But can we take his word for it? We most definitely cannot. We are great believers in the use of this oil for poultry of all ages and all kinds. But it must be used in moderation. And this is where our friend went wrong. He complains that the birds have lost their appetites and that laying has almost ceased, although they have been doing well all the Winter and should be doing still better now.

Of course they have lost their appetites. Fancy giving mash a twentieth of which is made up of cod liver oil! It is a wonder the birds are still alive. And it follows that if a bird loses its appetite the egg organs become inactive. What is to be done now? The right quantity for laying fowls is one ounce to every six pounds of mash weighed in its dry state. Some people use double this amount, but it is not necessary. The only thing to be done now by this reader is to miss out the cod liver oil for the time being. It will be time enough to start again when the birds are eating heartily once more.

Amalgamate Small Broods

OF course you must have a certain number of broody hens busy these days rearing ducklings and late-hatched chickens, but, seeing that every hen thus employed means a decrease in egg production, you certainly do not want more than is absolutely necessary. Why, then, do you not see if you cannot amalgamate the broods of two or more hens under one bird. It can be done quite easily and successfully, especially now that the weather is becoming so much warmer.

An average five and a half to six-pound hen can take eighteen to twenty ducklings easily, or from thirteen to sixteen chickens. The coops must be of ample size, say, at least twenty inches square, and really well ventilated, especially at night. Likewise the run should be of large size, with the option of a large range when the youngsters are a week old and upwards.

The broods may be amalgamated either at hatching or at an older age, and it is safest to do so at one week. If the chickens are of different color in each batch they must be combined at hatching time or the broody hen will know the different colored ones as foreign and will not take kindly to them.

Manure Pits or Droppings Boards

DROPPINGS boards are useful for two reasons. The manure can be collected daily; hence there is no offensive smell in the house. And the whole of the floor space can be given to the birds for scratching purposes. On the other hand droppings boards cost money, while the labor entailed in cleaning them every day is considerable. It is a bit of an effort for the busy man to find the necessary time for this duty. For those who can only devote a little time to their birds the manure pit idea makes a strong appeal.

This is quite a simple thing and does not cost nearly so much as the boards below the perches. The area below the perches should be partitioned off from the rest of the floor by means of a twelve-inch board. If the floor is a wooden one this should end at the beginning of the pit. In fact, it is better to dig a hole in the ground about four inches deep so that a considerable quantity of litter may be kept below the perches. Use peat moss litter to a depth of one foot. Fork this over every day and it lasts for six months. There will not be a trace of smell in the shed. The peat moss is absorbent, takes away all odor from the droppings and is useful for manurial purposes.

Bottle Founts Better Than Bowls

WE do not say that bottle founts are the best of all water containers; we prefer the special earthenware or metal founts to be obtained quite cheaply from the local feed merchants. We do say, however, that a bottle fount is infinitely better than the open bowl still used by a number of poultrykeepers for supplying their birds with drinking water.

Bottle founts have the merit, too, that they can be cheaply put together by anyone out of odds and ends lying around.

The length of the upright piece at the back should be that of an ordinary wine bottle plus seven inches (four inches at the top for hanging and three inches at the bottom for the trough). The width should be seven inches.

The bottle is supported by a semi-circular piece of wood in the middle of which a hole is cut 1 1-4 inches in diameter and is held back onto the support by a leather strap nailed at each side, but of such a length that it lifts up over the bottom of the bottle when required.

The drinking trough is made as one would make a small box and is six inches square and three and a half inches deep, so that the water level is maintained about three-quarters of an inch below the top of the trough. To prevent water from oozing out, the inside must be painted with hot pitch, allowed to cool and then rinsed and wiped out several times with cold water. In time the bottle will become grimy inside, but it can easily be cleaned by quarter-filling it with water, putting in some sand and cinders and shaking vigorously.

Best Floor for a Poultry Run

THE advantages of an outside run are that the birds have a change of surroundings, have access to direct sun rays and have more working and exercising space than the fowlhouse offers. The birds make full use of an outside run and prefer to be in it than in the house; but all the same, we are convinced that many runs are a hindrance to profits rather tha an asset.

The ideal run is clean, easily swept, quickly drained, puddle-free, and hard surfaced. The common run is merely trodden-down earth which may develop smells and which is badly drained, producing filthy puddles after every rain and is thoroughly uncomfortable to the birds.

It is not difficult to make a run conforming to the ideal and which will last for years. The first thing is to dig up and harrow away the top spit which, if the run has been used for years, will have distinct manurial value in it. Stones, ol dbricks, tiles or flints are broken up to the size of a golf ball or a little smaller and rammed down to a thickness of three to four inches. Fine shingle is now scattered on top to a depth of one inch and rolled down. This produces a surface which will allow water to drain off by way of the four-inch layer of bigger stones. If the surface is tarred and sanded and made impervious to water, the run must slope and have a trench dug at the lowest end to carry off the moisture.

Improved Drippings Board

IF your poultry house is fitted with an ordinary solid wooden drip-shutter, it means that precious few of the sun's rays can penetrate anywhere near the back of the shed. The sun's rays are so beneficial that the more they flood the floor the better. A reversible drip-shutter, of course, helps a lot since it can be put in a direct line with the rays and so does not get in the way.

The best idea of all, however, is to have an extra shutter for Summer use. Make a stout frame of the right length and two feet wide. Cover this with tracing linen or some glass substitute and all the beneficial rays will enter while the heat rays will be held back and all drips from the rain still held at bay.

A reader has a moveable roof which he "opens" for six hours every day. This is great. Send your idea. North Vic. writes: "My birds seem to be always suffering from colds and make a funny sound. They are nicely shaded by the broom, etc." That is just it. Cut down the broom and let the sunshine in. Your birds will then have no more catarrh. You will get more eggs and the birds will be better meat for you and your family.

Be Careful With Newly-Born Rabbits

THERE are still a great many people who will tell you that on no account should you examine the nest of a newly-kindled doe, as such a proceeding on your part will most certainly turn the doe against her family and that she will resent any interference on your part by neglecting or maybe eating her babies. They will also tell you that the doe knows her own business and that the family will get along all right if left to her.

That may be so. On the other hand it quite easily may not—partiularly in the case of Angoras. We recently saw a rabbit with its entire left front foot missing. This happened because the owner of the rabbit did not examine the nest until the babies were nearly a week old, when he found that this particular youngster had a strand of the wool with which the mother had lined her nest tightly wound round the first joint of her front leg. The result was that circulation had been stopped and the little foot simply withered and dropped off.

Baby rabbits are often very active in their nest almost as soon as they are born, and it may happen that a strand of wool or a wisp of hay becomes wound round the neck of a youngster, in which case it will very speedily depart this life. So it is well to examine the nest as soon as possible after the doe has kindled.

Of course, if you go about it in a clumsy and haphazard way, showing no consideration for the feelings of the doe, you are courting misfortune, and the chances are that she will turn nasty and perhaps neglect or injure her babies. But the wise breeder is on such terms of friendship with his animals that the average doe will not resent a quick and careful examination of her nest. If she is given a tit-bit in the shape of a few leaves of green or a crust of stale bread she will sit quite content while you have a quick but comprehensive look at the babies.

You may occasionally get a doe which is perhaps very nervous or inclined to be spiteful. In this case remove her from the hutch and put her in a box or basket where she cannot see what you are doing, with a little greenstuff to keep her occupied. Then conduct your examination quickly and neatly, remembering to replace the covering of wool and hay as nearly as possible as you found it. When returning the doe to her hutch, give her a little more green-stuff and she should settle down well enough.

In all cases of examination of a nest or handling newborn youngsters, it is well to rub your hands before doing so in the damp litter on the hutch floor so that the doe will notice no strange smell about her nest and all suspicion on her part will be allayed.

Egg Market Extended by Shipments From B.C. To Liverpool

WITH the farm flock, eggs, and finished poultry rapidly growing in economic importance on the Prairies, the market situation becomes more acute. One inevitable result of the shipment of storage eggs into the Eastern market, and of the shipment of finished graded poultry into the big Eastern markets, is lowered prices for both the Eastern and Western producer alike.

Mr. F. C. Elford, the Dominion Poultry Husbandman, is particularly interested in a recent experiment carried out by some of the egg pools of the Prairie Provinces with respect to the marketing of surplus production in the British market, which came to his attention while in the West recently.

The British market is generally considered not very attractive for the Canadian egg producer, as the handicap of storage and carrying charges, together with the generally lower prices in the Old Country markets, means that the experience of the past has been none too lucrative for Canadian shippers.

New Opportunity Arrives

A NEW opportunity develops in connection with the egg export situation on the Prairies, however, where it is found that eggs can be laid down in the British market, and sold at an attractive profit at even lower costs for handling than if shipped to the Montreal market.

During the Summer of 1929 a Western pool shipped a cargo of 6,500 cases of storage eggs via Vancouver anl the Panama Canal on a slow boat into the Liverpool market. The eggs were practically two months in transit, arriving in Liverpool as intended, just as the late Fall demand for storage eggs became good—that is, along in October. October, November and December are the good months in the storage egg trade in the Old Country.

The eggs are reported to have sold at a profit of ten cents per dozen over the price at which they were turned into the pool, plus carrying charges, etc.

Further Shipment to Go

NOT only did the eggs sell at a profit, but there was a substantial saving in cold storage charges, as the carrier charge of five cents per dozen included storage on the steamer, and what is more important, these eggs were taken off the Eastern market at a time when the supply was greater than the demand. Incidentally, it would have cost six cents a dozen to have laid the same eggs down in Montreal, or one cent per dozen more than it cost to place them on the Old Country market.

The same organization is making a further test shipment this year in the same way of some 10,000 cases of graded prairie eggs.

A Beet and Mangold Pest

WHEN your beet and mangold crops are coming into leaf you will, of course, keep a sharp look out for the first signs of "mangold maggot," which tell of the visits of the grey winged beet fly. The flies hatch out from their papae in dead leaves and soil with the first warm weather and yield more than one brood each season. The adults are ashy grey in color and about half the size of a common house fly; in fact, they are often mistaken for little flies by people who do not realize that insects in their perfect state never grow, but have already reached their full size.

The beet fly lays a string of very pretty pearly eggs on the leaves of the young crops, and from these come the maggots which feed on the pulp and quickly reduce the foliage to nothing but dry, hard skin. As with other injurious vegetable flies of this class, deep digging and soil fumigation dispose of those papae on the site. Again, it has been found that artificials like superphosphate and sulphate of ammonia used instead of organic manure for this crop have a beneficial effect in keeping down the fly.

What is very necessary is to prevent the visits of "foreigners" from other ground, both wild and cultivated, by spraying the foliage of your plants when well formed with paraffin and soft soap emulsion. This will keep your crop free of them. It should be noted that the beet fly feeds not only on beet and mangold, but on many common weeds, such as thistles, sowthistle, dock, and especially the goosefoot or "fat hen."

These wild plants often harbor the fly and should be kept down at all times in consequence.

When Pigs Are Weaned

SOME sows are such splendid mothers and give so much milk that it is a little difficult to dry them off when their piglings should be weaned. You will find less trouble in this way if you make a practice of letting the mother spend a few hours away from her litter each day from the time they are about four weeks old until you want to wean them. This will teach the youngsters to become more and more dependent on the food they can pick in the trough, and it will be relief to the sow to be away from the greedy babies. It is when they are kept together for the full eight weeks that weaning becomes a slow and difficult business. While the sow is away from the pigs, let her, if possible, have the free run of a pasture, and when the pigs are about seven weeks old, her meal allowance should be somewhat reduced and made coarser and less nourishing until milk production has entirely ceased.

After that her feeding should be adjusted to keep up her condition until she has been mated; then she can be allowed to pick up most of her food herself and to lead a healthy, open-air life until she has only a month to go before farrowing again. She must then be more generously fed or the piglings might be small and weak and her own condition lowered.

Wilder Silver Medal Is Awarded to Canadian Horticulturist

THE Wilder silver medal, one of the highest awards made by the American Pomological Society, was given to Mr. W. T. Macoun, Canadian horticulturist, for his work in breeding new varieties of apples and for his contribution to horticulture generally. This award was decided on by the unanimous decision of the members of the American Pomological Society at a meeting recently at Roanoke, Va.

For the last forty-one years Mr. Macoun has been Dominion Horticulturist at the Government Experimental Farm at Ottawa, and in that time, due to his work in developing new varieties of apples and other fruit, the Wilder medal has been awarded to the farm eight times. The Wilder silver medal is the highest award that is given to an individual. It originated from a bequest of Mr. Marshall P. Wilder, a former president of the American Pomological Society, which was founded in 1848, and is the oldest society of its kind in North America. Mr. Wilder set aside $1,000, "the income to be offered in Wilder medals from time to time for objects of special interest."

Experimental Farm Wins Medal

TWO years ago the Canadian Government Experimental Farm was awarded the Wilder medal for the development of the Melba apple, a new variety of Summer apple and a daughter of the famous McIntosh Red. The development of the Melba apple began in 1898 from seeds of the McIntosh Red, which has, for several years, won the highest awards at the Imperial Fruit Show in England, as the best desert apple.

The McIntosh Red was originated in 1796 in Dundas County, near Ottawa, by John McIntosh, a pioneer settler in Ontario. It is a late Fall apple of good size, handsome red skin with white juicy flesh and delicious flavor. The Melba is regarded as a worthy descendant of a famous parent and in 1928 received a high award at the International Horticultural Exhibition in Brussels, Belgium.

Mr. Macoun Directs Work

THE first Melba apples were picked in 1908. Since then it has been grown in several parts of the United States and Canada with great success, and its merits were called to the attention of the American Pomological Society which, after investigation, made the coveted award. The work of developing this and other varieties of apples developed at the Canadian Government Experimental Farms has been carried out under the direction of Mr. W. T. Macoun.

Makes Painted Flowers In Cement Soil

MRS. Sybil Pitman, London, wife of Major Pitman and a well-known amateur society painter, has invented a new art. Some time ago she started making miniature clay and metal flower gardens, and among the purchasers of these were Queen Mary, Princess Mary, the Duchess of York and Lady Strathmore.

Then, meditating on the dreary strips of garden which "adorn" so many London houses, Mrs. Pitman thought she would make some artificial window boxes with gaily-colored tin flowers in them. These were such a success that she is now receiving orders for whole beds.

"All the flowers can be washed under the tap," says Mrs. Pitman, "and from time to time they can be repainted with a little ordinary paint whatever color takes the fancy of the owner. Tulips, for instance, can be pink one week and yellow the next. The metal is very strong, and I use cement as 'earth' in the pots, so that no envious person can pick the flowers and go off with them."

At a recent art exhibition Mrs. Pitman showed a miniature garden which was copied from a flower picture in the National Gallery. This was such a success that it is likely to start a fashion for the reproduction in solid form of favorite flower pictures.

Why Does Eat Their Young

WE hope that by now we have exploded the old-fashioned theory that if you peep at a doe's litter she will almost inevitably turn cannibal and start to devour her young. There are times when a doe will do it, of course, but you will have to hunt further afield for the cause than your very natural curiosity as to the health of the babies.

Perhaps you have had to use another doe as a foster to a certain litter, and in placing the young of one doe with another, you may have neglected to rub the little animals with wet sawdust from the foster's hutch. The doe has found them strange and in jealous rage has killed them. But usually the most common cause of this baby slaughter is failing to provide drinking water.

A doe often develops an abnormal thirst when she is kindling. This is due to two things. First, to the great strain thrown on the system, and secondly, to the fact that for days previously she has been plucking out her fur for nesting purposes. Surely the very fact of carrying mouthful after mouthful of fur is sufficient to cause thirst quite apart from the burden of producing young. It is hardly to be wondered at, then, that a doe eats her young if no drinking water is provided. She must have moisture—and so she gets it in the only way she can think of.

The gladiolus is an excellent cut flower, keeping fresh and beautiful for a period of a week to ten days, if given fresh water daily and if the faded flowers are removed and the ends of the spikes nipped off.

The Garden Week by Week

By NORMAN W. F. RANT, F.R.H.S.

WHEN the average person is told to plant something on a south border he does not understand what a south border is. He may think that the border south of him is the south border, but that is really the north border because it faces north. One should really say a south-facing border, or a west-facing border, and then everyone would understand.

That brings us to the question of aspects, which is a very important one in small gardens; more so, indeed, than in a larger area, because heat and cold, sunshine and shade, are so much more concentrated. While cold winds may sweep over a large area, draughts between buildings may do more damage in the small garden.

Thus we see that a south-facing border is the place for the more tender plant; the east and west-facing borders for those that will do with half a day's sunshine, and the north-facing border for the hardiest things of all.

The Case of Wallflowers

THIS last Winter showed this to perfection. Wallflowers which were a failure nearly everywhere came through and bloomed as well as any year in the south facing-border under the lee of a house. In the open and in borders of other aspects they just died or struggled through, poor miserable things that were only fit for the fire.

While aspect has a great deal to do with the success or otherwise of plants, the soil is a very material consideration, too. A damp north-facing border, for instance, will grow primulas which would shrivel up and die in a dry south-facing position. It is a fact that many plants that naturally love shade will do well in full sun, provided they can be kept wet. I know of a little patch of ground that is constantly moist all Summer long, owing to a tricle of water, but which is in a very hot spot. It grows the finest of the shade-loving primulas and many other plants which should be grown in partial or full shade. This is, of course, the exception that proves the rule. The south-facing border is the place for things that like to be hot and can stand a certain lack of moisture.

The North Wind Problem

A NORTH-facing border, is, perhaps, the most difficult to plant in a satisfactory manner. One has not only to think of the shade, but one has to consider the cold north wind which will come sooner or later during every Winter in Victoria. Some Winters it blows longer than others, but it always comes. Last Winter the white broom was killed dead in a north-facing border that I know of and many coniferus trees were badly hit, so badly, in fact, that it will take two years for them to "come back." These are some of the problems of the north-facing border.

When it comes to choosing herbaceous plants for various aspects a very big job is undertaken, because while general rules may be laid down, every garden has its own peculiarities which cannot always be accounted for.

For a south-facing border the gaillardia is a splendid thing, as it seems to like being baked up. It may be associated with chrysanthemums, the early hardy kinds, centaureas of all kinds, campanulas, Michaelmas daisies, anthemis tinctora, anchusa, one of the most beautiful of all blue hardy plants, paeonies, lupins, lychnis, snapdragons, carnations and pinks.

The north and northeast-facing borders may be made a blaze of color with Summer and Fall phloxes, Sweet Williams, Golden rods, aconite, German iris and pansies.

Borders of other aspects, being of medium temperature, will suit most hardy perennials.

For Roses

BUSH roses should have a south or south-facing border and will be happiest if they are given a mulch over their roots of peat moss or some such substance to prevent the heat of the sun from burning them up. A planting of violas will have the same effect, and while strict rosarians will deprecate the practice of robbing the soil of the goodness that should go into the roses, in practice it really does very little, if any, harm. It has the advantage of keeping down weeds and adds to the look of things generally.

Different Kinds of Kale

DO not run away with the idea that Kales are a coarse vegetable. Far from it. Indeed, at one time they were practically the only green Winter vegetable and they reigned supreme, but even today there is no reason why they should not be prime favorites. A lot depends on the cook, but we are certain that most housewife readers can make them into fine dishes.

Curly Kales are prime favorites, including such varieties as Irish Kale, Scottish, Al, and the like. These give a wealth of crinkled leaves, and later on in Spring an abundance of fresh green shoots of the most delicious nature.

Russian Kale is a particularly fine kale, somewhat like the above, and Labrador Kale, more coarse to look at, cooks down equally well into fine dishes. Both should stand until January or February to be at their best. All the above are better after a touch of frost. In fact all brassic plants are as a rule.

Thousand Headed Kale is more often grown for cattle and poultry feeding than for human consumption. It must not be overlooked, however, that it also produces a large number of succulent green shoots in early Spring, and these are good when cooked. A perennial Kale, raised from cuttings only, is of the same nature and should only be used in Spring.

Sprouting Kale is not greatly different. Drumhead or Cabbage Kales are not so often grown as they might be. The heart of this plant makes a good Winter substitute for cabbage or savoy, and the leaves, when cooked, have a very fine flavor. The merits of this variety depend entirely on good cooking. Asparagus Kale is not like any of the others; it requires to be sown late and planted out late in July, after which it branches out and becomes quite a large plant. In early Spring, when plants begin to grow, this kale sends up dozens of flowering shoots. These shoots are picked before the buds are developed and cooked or eaten raw or fresh. They have a distinct new pea flavor and make a good substitute for asparagus.

Variegated and colored kales, including the white-leaved type, are grown for garden decoration, but they, too, cook into fine dishes and they are useful for garnishing.

If a Cow Goes Lame

SOME people seem to think that a little lameness in a cow does not matter and never think of doing anything in the matter until the unfortunate animal is really bad. As a matter of fact, quite apart from the cruelty to the cow, it is very probable that her milk yield will show a very considerable drop if the animal is not treated as quickly as possible.

Put the lame cow by herself in a clean, loose box or stall and after a scraping and cleaning of the lame foot, stand it for a few moments in a pail half full of water containing three or four tablespoonfuls of izal or some other good disinfectant.

It is not always an easy matter to get the cow's foot into the pail. The best plan is to "coax" the foot into an empty pail and then when the cow seems to be standing quietly, pour in the liquid.

Take care to keep the cow on a dry bed afterwards, and if the foot does not then improve you will have to bind it with tow smeared with an ointment made by melting and mixing hard fat and Stockholm tar in about equal proportions.

The most conspicuous shrub at present is the golden bell (forsythia), with festoons of golden bell-shaped flowers.

Poultry Saves the Day For Many Farms in Western Canada

THE importance of the poultry flock in farm life is again strikingly demonstrated by conditions in Western Canada, observes Mr. F. C. Elford, who has just returned from a trip through the West.

"I do not know just when I have been West that the optimism of the poultrymen was better than it is at the present time," he states. "I was surprised to see it. Not only are the hatcheries going ahead full blast, but there is a very considerable increase in the number of hatcheries operating in the West this year. I was particularly impressed by the extent to which the hatchery business, which used to have its headquarters in Winnipeg, has extended to many Prairie points. There are several plants now operating which have a capacity of upwards of a half million eggs."

Another thing which impressed Mr. Elford particularly at this time of the year was the growing interest shown all over the West in poultry. "When the big crops indicate a lessening or failure the poultry crop is always stimulated," he observes, "and this is the case today in the West. History is repeating itself in the revival of interest in the poultry flock as the means for tiding farm families over a difficult period.

"This has always been the case in the East as well as in the West, and just as in the East the poultry flock has time and again saved the day for the farm family so it is again playing its part in maintaining families on the farm in the West. Many and many a family out there would have pulled up stakes and left had it not been for the revenue which has come from the farm flock."

Many farm families in the Prairies, Mr. Elford states, are frankly admitting that had it not been for the money coming in through the sale of eggs and poultry they would have found it very difficult, if not impossible, to carry on.

In many cases also farmers are finding that feeding wheat to poultry is bringing them much more attractive cash returns than selling it at the elevator. In one case in particular the price of $5 per bushel was secured for wheat sold in the form of eggs marketed through the egg pool. Another particularly interesting case is that of an Alberta farmer whose farm flock of 150 birds showed a monthly gross revenue of $200 during the Winter.

Summer Color Effects From Skillful Grouping

PLANTING out in beds and borders is always one of the most thrilling of Springtime tasks, so lovely are the color effects which may be enjoyed during the Summer months, when due attention is paid to skillful grouping and arrangement.

How greatly is the flaming beauty of the black-centred scarlet Oriental poppies enhanced by a background of grey-leafed foliage plants such as Artemisia Incana, and how much more lovely are the rich pink spikes of the Carmine Queen Antirrhinum when they rub shoulders with the soft lavender of catmint.

Strikingly beautiful is a group of purple Ten Weeks' Stocks planted between a mass of bright blue Lobelia, and a clump of the vivid cherry red of Scarlet Beauty Sweet Williams, and there is a touch of old-fashioned Victorian charm in the combination of Linum Perenne with its dainty baby blue flowers, the pale pink of Pink Beauty Sweet William and the soft grey leaves of the dwarf Cerastium Tomentosum (Snow-in-Summer).